

Haydn, Joseph - Sonata for Flute and Piano - Fabio Fau

♩ = 130,000137

trac. 21

trac. 31

8

trac. 11

trac. 21

trac. 31

15

trac. 11

trac. 21

trac. 31

21

trac. 11

trac. 21

trac. 31

28

trac. 11

trac. 21

trac. 31

34

trac. 11

trac. 21

trac. 31

40

trac. 11

trac. 21

trac. 31

47

trac. 11

trac. 21

trac. 31

53

trac. 11

trac. 21

trac. 31

59

trac. 11

trac. 21

trac. 31

65

trac. 11

trac. 21

trac. 31

69

trac. 11

trac. 21

trac. 31

73

trac. 11

trac. 21

trac. 31

77

trac. 11

trac. 21

trac. 31

81

trac. 11

trac. 21

trac. 31

87

trac. 11

trac. 21

trac. 31

91

trac. 11

trac. 21

trac. 31

95

trac. 11

trac. 21

trac. 31

99

trac. 11

trac. 21

trac. 31

106

trac. 11

trac. 21

trac. 31

113

trac. 11

trac. 21

trac. 31

119

trac. 11

trac. 21

trac. 31

125

trac. 11

trac. 21

trac. 31

130

trac. 11

trac. 21

trac. 31

135

trac. 11

trac. 21

trac. 31

139

trac. 11

trac. 21

trac. 31

144

trac. 11

trac. 21

trac. 31

149

trac. 11

trac. 21

trac. 31

154

trac. 11

trac. 21

trac. 31

160

trac. 11

trac. 21

trac. 31

167

trac. 11

trac. 21

trac. 31

173

trac. 11

trac. 21

trac. 31

180

trac. 11

trac. 21

trac. 31

187

trac. 21

trac. 31

193

trac. 11

trac. 21

trac. 31

199

trac. 11

trac. 21

trac. 31

203

trac. 11

trac. 21

trac. 31

207

trac. 11

trac. 21

trac. 31

213

trac. 11

trac. 21

trac. 31

219

trac. 11

trac. 21

trac. 31

225

trac. 11

trac. 21

trac. 31

231

trac. 11

trac. 21

trac. 31

237

trac. 11

trac. 21

trac. 31

243

trac. 11

trac. 21

trac. 31

247

trac. 11

trac. 21

trac. 31

253

trac. 11

trac. 21

trac. 31

260

trac. 11

trac. 21

trac. 31

267

trac. 11

trac. 21

trac. 31

274

trac. 11
trac. 21
trac. 31

279

trac. 11
trac. 21
trac. 31

282

trac. 11
trac. 21
trac. 31

♩ = 130,000137

8

15

22

29

36

45

6

57

66

75

82

3

91

96

102

116

125

134

140

145

151

163

176 **2**

186 **6**

198

206

213

221

228

235

242

247

254

265

276

280

♩ = 130,000137

9

20

30

37

45

52

58

65

70

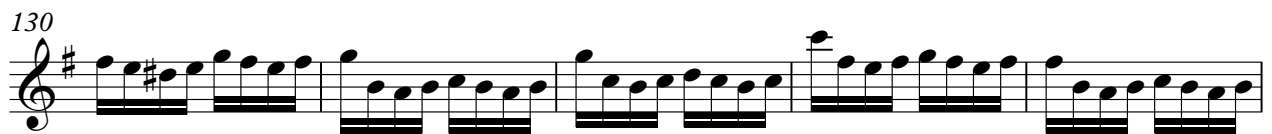
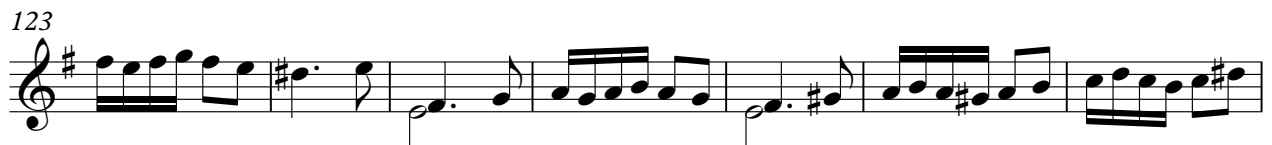

142

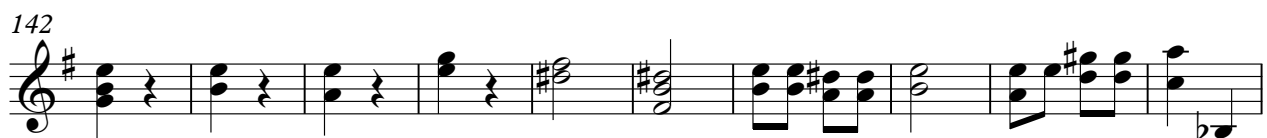

152

160

168

176

184

191

200

208

♩ = 130,000137

8

19

31

38

48

55

65

77

84

3

183

192

200

205

212

219

228

236

247

258

266

275

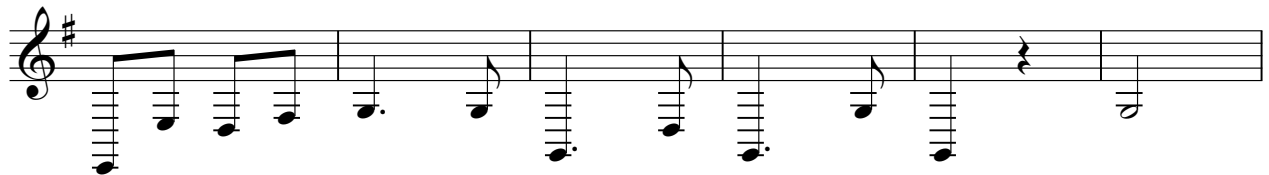

281

