

Haydn, Joseph - Sonata for Flute and Piano - Fabio Fausti - Symphonie No. 104

$\text{♩} = 48,000000$

Viola
Viola
Viola
Contrabass

5

Vla.
Vla.
Vla.
Cb.

10

Bsn.
Vla.
Vla.
Vla.
Cb.

14

Bsn.
Vla.
Vla.
Vla.
Cb.

19

Bsn. Vla. Vla. Vla. Cb.

23

Bsn. Vla. Vla. Vla. Cb.

27

Bsn. Vla. Vla. Vla. Cb.

32

Bsn. Vla. Vla. Vla. Cb.

37

Fl.

Ob.

Cl.

Bsn.

Hn.

Bar. Tpt.

Timp.

Vla.

Vla.

Vla.

Cb.

45

Fl.
Ob.
Bsn.
Vla.
Vla.
Vla.
Cb.

47

Fl.
Ob.
Bsn.
Hn.
Bar. Tpt.
Timp.
Vla.
Vla.
Vla.
Cb.

51

Fl.

Ob.

Cl.

Bsn.

Hn.

Bar. Tpt.

Timp.

Vla.

Vla.

Vla.

Cb.

53

Fl.
Ob.
Cl.
Bsn.
Hn.
Bar. Tpt.
Timp.
Vla.
Vla.
Vla.
Cb.

56

Fl.
Ob.
Cl.
Bsn.
Vla.
Vla.
Vla.
Cb.

75

Fl.
Ob.
Bsn.
Hn.
Bar. Tpt.
Timp.
Vla.
Vla.
Vla.
Cb.

79

Fl.
Ob.
Bsn.
Hn.
Timp.
Vla.
Vla.
Vla.
Cb.

82

Fl.
Ob.
Bsn.
Hn.
Vla.
Vla.
Vla.
Cb.

85

Fl.
Ob.
Bsn.
Hn.
Bar. Tpt.
Timp.
Vla.
Vla.
Vla.
Cb.

88

Fl.
Ob.
Bsn.
Hn.
Bar. Tpt.
Timp.
Vla.
Vla.
Vla.
Cb.

91

Fl.
Ob.
Bsn.
Hn.
Vla.
Vla.
Vla.
Cb.

94

Fl.

Ob.

Bsn.

Hn.

Vla.

Vla.

Vla.

Cb.

Flute

Haydn, Joseph - Sonata for Flute and Piano - Fabio Fa

♩ = 48,000000

37

41

43

48

52

56

59

61

63

68

6

3

6

2

Flute

76

80

82

85

86

89

93

Oboe

Haydn, Joseph - Sonata for Flute and Piano - Fabio Fa

$\text{♩} = 48,000,000$

37

41

44

49

52

56 7 12

76

82

86 2

Clarinet in B \flat

Haydn, Joseph - Sonata for Flute and Piano - Fabio Fa

$\text{♩} = 48,000,000$

39 10

This block contains the first system of musical notation, starting at measure 39. It is written on a single treble clef staff in 4/4 time with a key signature of one sharp (F#). The tempo is indicated as quarter note = 48,000,000. Measure 39 is a whole rest. Measure 40 contains a half note G4, a quarter note A4, and a quarter note B4. Measure 41 contains a half note C5, a quarter note B4, and a quarter note A4. Measure 42 contains a half note G4, a quarter note F#4, and a quarter note E4. Measure 43 contains a half note D4, a quarter note C4, and a quarter note B3. Measure 44 contains a half note A3, a quarter note G3, and a quarter note F#3. Measure 45 is a whole rest. Measure 46 is a whole rest. Measure 47 is a whole rest. Measure 48 is a whole rest.

53

7

This block contains the second system of musical notation, starting at measure 53. It is written on a single treble clef staff in 4/4 time with a key signature of one sharp (F#). Measure 53 contains a half note G4, a quarter note A4, and a quarter note B4. Measure 54 contains a half note C5, a quarter note B4, and a quarter note A4. Measure 55 contains a half note G4, a quarter note F#4, and a quarter note E4. Measure 56 contains a half note D4, a quarter note C4, and a quarter note B3. Measure 57 contains a half note A3, a quarter note G3, and a quarter note F#3. Measure 58 is a whole rest. Measure 59 is a whole rest. Measure 60 contains a whole rest.

63

36

This block contains the third system of musical notation, starting at measure 63. It is written on a single treble clef staff in 4/4 time with a key signature of one sharp (F#). Measures 63-68 contain sixteenth-note triplets: G4-A4-B4, A4-B4-C5, B4-C5-D5, C5-D5-E5, D5-E5-F#5, and E5-F#5-G5. Measure 69 contains a half note G4, a quarter note F#4, and a quarter note E4. Measure 70 contains a half note D4, a quarter note C4, and a quarter note B3. Measure 71 contains a half note A3, a quarter note G3, and a quarter note F#3. Measure 72 contains a half note G3, a quarter note F#3, and a quarter note E3. Measure 73 contains a half note D3, a quarter note C3, and a quarter note B2. Measure 74 contains a half note A2, a quarter note G2, and a quarter note F#2. Measure 75 contains a half note G2, a quarter note F#2, and a quarter note E2. Measure 76 contains a half note D2, a quarter note C2, and a quarter note B1. Measure 77 contains a half note A1, a quarter note G1, and a quarter note F#1. Measure 78 contains a half note G1, a quarter note F#1, and a quarter note E1. Measure 79 contains a half note D1, a quarter note C1, and a quarter note B0. Measure 80 contains a half note A0, a quarter note G0, and a quarter note F#0. Measure 81 contains a half note G0, a quarter note F#0, and a quarter note E0. Measure 82 contains a half note D0, a quarter note C0, and a quarter note B-1. Measure 83 contains a half note A-1, a quarter note G-1, and a quarter note F#-1. Measure 84 contains a half note G-1, a quarter note F#-1, and a quarter note E-1. Measure 85 contains a half note D-1, a quarter note C-1, and a quarter note B-2. Measure 86 contains a half note A-2, a quarter note G-2, and a quarter note F#-2. Measure 87 contains a half note G-2, a quarter note F#-2, and a quarter note E-2. Measure 88 contains a half note D-2, a quarter note C-2, and a quarter note B-3. Measure 89 contains a half note A-3, a quarter note G-3, and a quarter note F#-3. Measure 90 contains a half note G-3, a quarter note F#-3, and a quarter note E-3. Measure 91 contains a half note D-3, a quarter note C-3, and a quarter note B-4. Measure 92 contains a half note A-4, a quarter note G-4, and a quarter note F#-4. Measure 93 contains a half note G-4, a quarter note F#-4, and a quarter note E-4. Measure 94 contains a half note D-4, a quarter note C-4, and a quarter note B-5. Measure 95 contains a half note A-5, a quarter note G-5, and a quarter note F#-5. Measure 96 contains a half note G-5, a quarter note F#-5, and a quarter note E-5. Measure 97 contains a half note D-5, a quarter note C-5, and a quarter note B-6. Measure 98 contains a half note A-6, a quarter note G-6, and a quarter note F#-6.

Haydn, Joseph - Sonata for Flute and Piano - Fabio Fa

Bassoon

♩ = 48,000000

12

15

22

29

35

41

46

51

54

3

3

3

4

61

63

78

81

84

90

93

Horn in F

Haydn, Joseph - Sonata for Flute and Piano - Fabio Fa

♩ = 48,000000

39 6

49

55

7 12

76

84

2

92

4

Viola

Haydn, Joseph - Sonata for Flute and Piano - Fabio Fai

♩ = 48,000000

4

8

11

14

18

21

24

27

30

V.S.

Viola

Viola

55

58

61

63

65

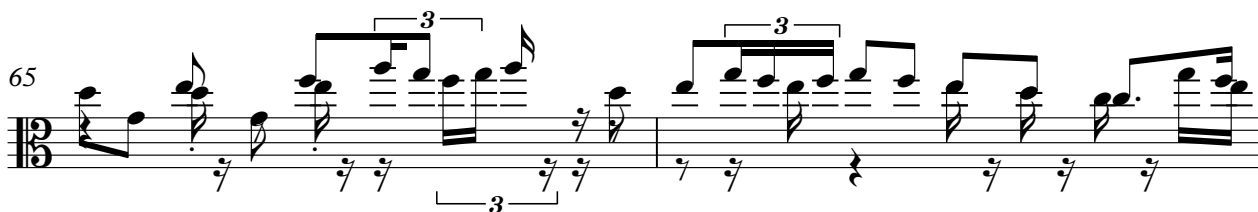

67

69

72

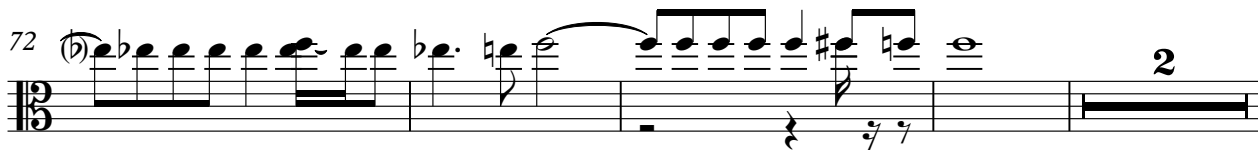

4

Viola

78

81

84

88

90

93

94

Viola

Haydn, Joseph - Sonata for Flute and Piano - Fabio Fai

♩ = 48,000000

5

9

13

17

21

25

29

33

36

2

40

43

44

45

46

48

52

56

60

62

Viola 3

64

67

70

72

74

78

82

84

88

90

Viola

Haydn, Joseph - Sonata for Flute and Piano - Fabio Fa

♩ = 48,000000

5

10

14

19

24

28

33

36

2

40

42

44

46

50

53

58

62

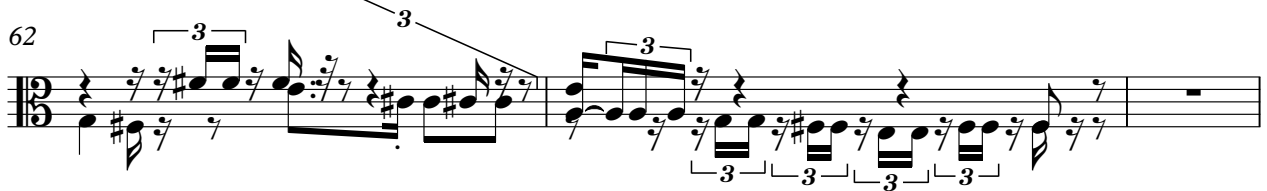

65

70

76

2

83

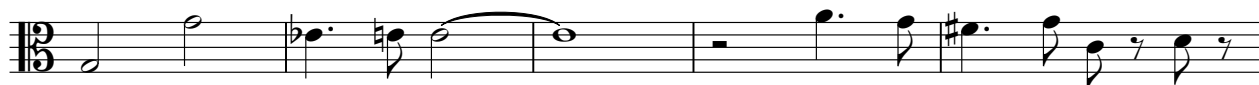

88

90

93

4

Haydn, Joseph - Sonata for Flute and Piano - Fabio Fai

Contrabass

♩ = 48,000000

5

9

14

19

24

28

33

36

2

Contrabass

40

43

45

48

50

52

56

60

63

66

70

75

81

87

89

92

