

Haydn, Joseph - Sonata for Flute and Piano - Fabio Fau

$\text{♩} = 132,000137$

5

Fl.  
Ob.  
Cl.  
Bsn.  
Hn.  
Bar. Tpt.  
Timp.  
Vla.  
Vla.  
Vla.  
Cb.

8

Fl.

Ob.

Cl.

Bsn.

Hn.

Bar. Tpt.

Timp.

Vla.

Vla.

Vla.

Cb.

11

Fl.

Ob.

Hn.

Vla.

Vla.

Vla.

Cb.

19

Fl.

Ob.

Cl.

Bsn.

Hn.

Bar. Tpt.

Timp.

Vla.

Vla.

Vla.

Cb.

23

Fl.

Ob.

Cl.

Bsn.

Hn.

Bar. Tpt.

Vla.

Vla.

Vla.

Cb.

25

Fl.

Ob.

Cl.

Bsn.

Hn.

Bar. Tpt.

Vla.

Vla.

Vla.

Cb.

33

Fl.

Ob.

Bsn.

Timp.

Vla.

Vla.

Vla.

35

Fl.

Ob.

Cl.

Bsn.

Hn.

Bar. Tpt.

Timp.

Vla.

Vla.

Vla.

Cb.

38

Fl.

Ob.

Cl.

Bsn.

Hn.

Bar. Tpt.

Timp.

Vla.

Vla.

Vla.

Cb.

41

Fl.

Ob.

Cl.

Bsn.

Hn.

Bar. Tpt.

Timp.

Vla.

Vla.

Vla.

Cb.

44

Fl.

Ob.

Cl.

Bsn.

Hn.

Bar. Tpt.

Timp.

Vla.

Vla.

Vla.

Cb.

48

Fl.

Ob.

Bsn.

Vla.

Vla.

Vla.

Cb.

49

Fl.

Ob.

Cl.

Bsn.

Hn.

Bar. Tpt.

Timp.

Vla.

Vla.

Vla.

Cb.

51

Fl.

Ob.

Cl.

Bsn.

Hn.

Bar. Tpt.

Timp.

Vla.

Vla.

Vla.

Cb.

55

Fl.

Ob.

Cl.

Bsn.

Hn.

Bar. Tpt.

Timp.

Vla.

Vla.

Vla.

Cb.

59

Fl.

Ob.

Cl.

Bsn.

Hn.

Bar. Tpt.

Vla.

Vla.

Vla.

Cb.

61

Fl.

Ob.

Cl.

Bsn.

Hn.

Bar. Tpt.

Vla.

Vla.

Vla.

Cb.

64

Bsn.

Hn.

Vla.

Vla.

Vla.

Cb.

67

Fl.

Bsn.

Hn.

Timp.

Vla.

Vla.

Vla.

Cb.

69

Fl.

Ob.

Bsn.

Timp.

Vla.

Vla.

Vla.

71

Fl.

Ob.

Cl.

Bsn.

Hn.

Bar. Tpt.

Timp.

Vla.

Vla.

Vla.

Cb.

74

Fl.

Ob.

Cl.

Bsn.

Hn.

Bar. Tpt.

Timp.

Vla.

Vla.

Vla.

Cb.

77

Fl.

Ob.

Cl.

Bsn.

Hn.

Bar. Tpt.

Timp.

Vla.

Vla.

Vla.

Cb.

25

80

Fl.

Ob.

Cl.

Bsn.

Hn.

Bar. Tpt.

Timp.

Vla.

Vla.

Vla.

Cb.

84

Fl. **3**

Ob. **6** **6** **3** **3**

Bsn. **3** **3** **3**

Vla. **6** **6** **6**

Vla. **6** **6** **6**

Vla.

Cb.

87

Fl.

Ob.

Cl.

Bsn.

Hn.

Bar. Tpt.

Timp.

Syn. Str.

Vla.

Vla.

Vla.

Cb.

91

Ob.

Syn. Str.

Vla.

95

Ob.

Bsn.

Syn. Str.

Vla.

98

Ob.

Bsn.

Syn. Str.

Vla.

102

Ob.

Syn. Str.

Vla.

106

Ob.

Bsn.

Syn. Str.

Vla.

109

Bsn.

Syn. Str.

Vla.

113

Fl.

Ob.

Bsn.

Syn. Str.

Vla.

Vla.

Vla.

Cb.

117

Fl.  
Ob.  
Bsn.  
Vla.  
Vla.  
Vla.  
Cb.

121

Fl.  
Ob.  
Bsn.  
Vla.  
Vla.  
Vla.  
Cb.

125

Ob.  
Bsn.  
Vla.  
Vla.  
Cb.

129

Ob.  
Bsn.  
Syn. Str.  
Vla.

133

Fl.  
Ob.  
Bsn.  
Syn. Str.  
Vla.

137

Ob.  
Vla.  
Vla.  
Vla.  
Cb.

142

Fl.  
Ob.  
Bsn.  
Vla.  
Vla.  
Vla.  
Cb.

146

Fl.  
Ob.  
Bsn.  
Vla.  
Vla.

150

Fl.  
Ob.  
Bsn.  
Vla.  
Vla.  
Vla.  
Cb.

154

Ob.  
Bsn.  
Vla.  
Vla.  
Vla.  
Cb.

158

Ob.

Bsn.

Syn. Str.

Vla.

162

Fl.

Ob.

Bsn.

Syn. Str.

Vla.

166

Fl.  
Ob.  
Syn. Str.  
Vla.  
Vla.  
Vla.  
Cb.

171

Fl.  
Ob.  
Bsn.  
Vla.  
Vla.  
Vla.  
Cb.

181

Fl.

Ob.

Cl.

Bsn.

Hn.

Bar. Tpt.

Timp.

Vla.

Vla.

Vla.

Cb.

187

Fl.

Ob.

Cl.

Bsn.

Hn.

Bar. Tpt.

Timp.

Vla.

Vla.

Vla.

Cb.

192

Fl.

Ob.

Cl.

Bsn.

Hn.

Bar. Tpt.

Timp.

Vla.

Vla.

Vla.

Cb.

195

Fl.

Ob.

Hn.

Vla.

Vla.

Vla.

Cb.

Measure 202 concludes the section with sustained notes in the Flute, Oboe, Clarinet, Bassoon, Horn, Baritone Trumpet, Violin I, Violin II, Violin III, and Cello parts. The Flute part has a long note with a flat sign. The Oboe part has a long note with a flat sign. The Clarinet part has a long note with a flat sign. The Bassoon part has a long note with a sharp sign. The Horn part has a long note with a sharp sign. The Baritone Trumpet part has a long note with a sharp sign. The Violin I part has a long note with a flat sign. The Violin II part has a long note with a sharp sign. The Violin III part has a long note with a sharp sign. The Cello part has a long note with a sharp sign.

203

Fl.

Ob.

Cl.

Bsn.

Hn.

Bar. Tpt.

Timp.

Vla.

Vla.

Vla.

Cb.

206

Fl.

Ob.

Cl.

Bsn.

Hn.

Bar. Tpt.

Vla.

Vla.

Vla.

Cb.

208

Fl.

Ob.

Cl.

Bsn.

Bar. Tpt.

Vla.

Vla.

Vla.

Cb.

210

Fl.

Ob.

Cl.

Bsn.

Hn.

Bar. Tpt.

Vla.

Vla.

Vla.

Cb.

214

Fl.

Bsn.

Hn.

Timp.

Vla.

Vla.

Vla.

Cb.

216

Fl.

Ob.

Timp.

Vla.

218

Fl.

Ob.

Bsn.

Timp.

Vla.

Vla.

Vla.

220

Fl.

Ob.

Cl.

Bsn.

Hn.

Bar. Tpt.

Timp.

Vla.

Vla.

Vla.

Cb.

223

Fl.

Ob.

Cl.

Bsn.

Hn.

Bar. Tpt.

Timp.

Vla.

Vla.

Vla.

Cb.

226

Fl.

Ob.

Cl.

Bsn.

Hn.

Bar. Tpt.

Timp.

Vla.

Vla.

Vla.

Cb.

228

Fl.

Ob.

Cl.

Bsn.

Hn.

Bar. Tpt.

Timp.

Vla.

Vla.

Vla.

Cb.

232

Fl.

Ob.

Bsn.

Vla.

Vla.

Vla.

Cb.

233

Fl.

Ob.

Cl.

Bsn.

Hn.

Bar. Tpt.

Timp.

Vla.

Vla.

Vla.

Cb.

235

Fl.  
Ob.  
Cl.  
Bsn.  
Hn.  
Bar. Tpt.  
Timp.  
Vla.  
Vla.  
Vla.  
Cb.

Flute

Haydn, Joseph - Sonata for Flute and Piano - Fabio Fau

♩ = 132,000137

8

13

19

25

34

41

44

Detailed description of the musical score: The score is written for a flute in 3/4 time. It begins with a tempo marking of quarter note = 132,000137. The key signature has one sharp (F#). The score consists of eight lines of music. Line 1 (measures 1-7) features a sequence of eighth notes with various accidentals. Line 2 (measures 8-12) contains two triplet eighth notes, followed by a quarter note and a half note. Line 3 (measures 13-18) includes a triplet eighth note, a quarter note, and a half note. Line 4 (measures 19-24) features a triplet eighth note, a quarter note, and a half note. Line 5 (measures 25-33) contains a triplet eighth note, a quarter note, and a half note. Line 6 (measures 34-40) features a sequence of eighth notes with various accidentals. Line 7 (measures 41-43) includes a triplet eighth note, a quarter note, and a half note. Line 8 (measures 44-46) contains a triplet eighth note, a quarter note, and a half note.

2

48 **Flute**

134

6 2

146

151

11

166

6 3

181

189

3

195

200

3

205

209

3

Oboe

Haydn, Joseph - Sonata for Flute and Piano - Fabio Fau

♩ = 132,000137

7

12

18

25

36

42

44

106

5

116

121

2

129

134

140

146

150

2

221

227

232

233

235

Haydn, Joseph - Sonata for Flute and Piano - Fabio Fau

Clarinet in B $\flat$

$\text{♩} = 132,000137$

8

20

28

42

52

59

73

81

89

95

Clarinet in B $\flat$

186

192

204

212

226

234

Haydn, Joseph - Sonata for Flute and Piano - Fabio Fau

Bassoon

♩ = 132,000137

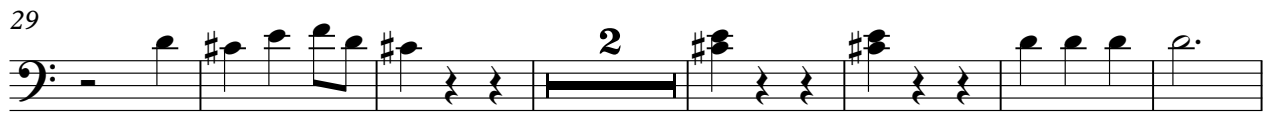
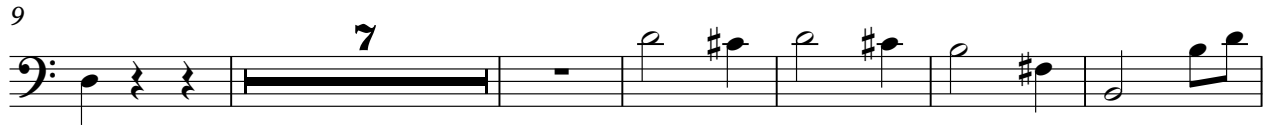

70

77

84

86

97

102

111

117

125

131

Bassoon

145

3

153

158

164

184

193

206

213

222

226

4

Bassoon

232

234

Horn in F

Haydn, Joseph - Sonata for Flute and Piano - Fabio Fau

♩ = 132,000137

8

13

23

36

44

57

68

79

88

95

186

192

197

207

220

228

Baroque Trumpet

Haydn, Joseph - Sonata for Flute and Piano - Fabio Fau

♩ = 132,000137

8

20

28

42

53

60

74

82

89

95

Baroque Trumpet

186

192

204

212

226

234

Timpani

Haydn, Joseph - Sonata for Flute and Piano - Fabio Fau

♩ = 132,000137

8

19

32

34

37

44

53

Timpani

67

6 6 6 6 6 6

69

6 6 6 6 6 6

71

6 6 6

76

4

86

95

186

192

6 6 6 7

203

10

216

6 6 6 6 6 6

218

6 6 6 6 6 6

Timpani

221

228

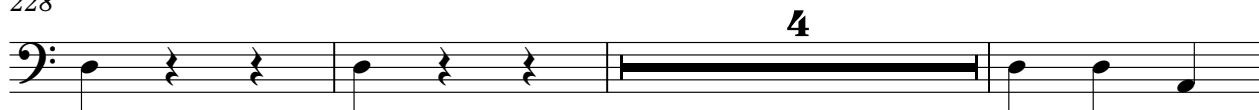

235

Synth Strings

♩ = 132,000137

88 3

94

99 2

106

111 16

132 23

160

165 72

Haydn, Joseph - Sonata for Flute and Piano - Fabio Fau

Viola

♩ = 132,000137

8

13

18

24

30

35

41

44

48

51

57

63

69

74

80

84

87

93

Viola

98

103

108

113

118

123

128

134

140

146

Viola

151

156

162

168

174

183

191

196

201

208

214

219

225

229

233

235

48

52

58

64

72

79

84

88

116

124

139

146

154

169

177

187

193

200

205

210

4

Viola

218

225

231

234

Viola

Haydn, Joseph - Sonata for Flute and Piano - Fabio Fau

♩ = 132,000137

Viola

48

55

61

68

76

84

90

123

142

153

Haydn, Joseph - Sonata for Flute and Piano - Fabio Fau

Contrabass

♩ = 132,000137

48

51

55

60

63

68

75

79

84

87

Contrabass

3

113

7

126

12

144

6

157

12

11

185

194

202

206

209

212

4

4

220

Contrabass

223

227

232

235
