

Haydn, Joseph - Sonata for Flute and Piano - Fabio Fau:

♩ = 240,000000

Horn in F

Viola

Contrabass

5

Hn.

Vla.

Cb.

10

Ob.
Bsn.
Hn.
Vla.
Vla.
Vla.
Cb.

14

Ob.
Bsn.
Vla.
Vla.
Vla.
Cb.

18

Fl.

Ob.

Cl.

Bsn.

Hn.

Bar. Tpt.

Timp.

Vla.

Vla.

Vla.

Cb.

22

Fl.

Ob.

Cl.

Bsn.

Hn.

Bar. Tpt.

Timp.

Vla.

Vla.

Vla.

Cb.

25

Fl.

Ob.

Cl.

Bsn.

Hn.

Bar. Tpt.

Timp.

Vla.

Vla.

Vla.

Cb.

28

Fl.
Ob.
Cl.
Bsn.
Hn.
Bar. Tpt.
Timp.
Vla.
Vla.
Vla.
Cb.

31

Fl.

Ob.

Cl.

Bsn.

Hn.

Bar. Tpt.

Timp.

Vla.

Vla.

Vla.

Cb.

37

Fl.

Ob.

Bsn.

Vla.

Vla.

Vla.

Cb.

40

Fl.

Ob.

Cl.

Bsn.

Hn.

Bar. Tpt.

Timp.

Vla.

Vla.

Vla.

Cb.

44

Fl.

Ob.

Cl.

Bsn.

Hn.

Bar. Tpt.

Vla.

Vla.

Vla.

Cb.

48

Fl.

Ob.

Cl.

Bsn.

Hn.

Vla.

Vla.

Vla.

Cb.

51

Fl.

Ob.

Cl.

Bsn.

Hn.

Bar. Tpt.

Timp.

Vla.

Vla.

Vla.

Cb.

- Measure 52: Similar melodic continuation for woodwinds. Horns and Baritone Trumpets continue with the sustained chord.
- Measure 53: Melodic continuation. Horns and Baritone Trumpets continue with the sustained chord.

55

Fl.

Ob.

Cl.

Bsn.

Hn.

Bar. Tpt.

Timp.

Vla.

Vla.

Vla.

Cb.

58

Fl.

Ob.

Cl.

Bsn.

Hn.

Bar. Tpt.

Timp.

Vla.

Vla.

Vla.

Cb.

61

Fl.

Ob.

Cl.

Bsn.

Hn.

Bar. Tpt.

Timp.

Vla.

Vla.

Vla.

Cb.

64

Fl.
Ob.
Cl.
Bsn.
Hn.
Bar. Tpt.
Timp.
Vla.
Vla.
Vla.
Cb.

67

Bsn.

Vla.

Vla.

Vla.

Cb.

70

Ob.

Bsn.

Hn.

Bar. Tpt.

Vla.

Vla.

Vla.

Cb.

73

Fl.

Ob.

Cl.

Bsn.

Hn.

Bar. Tpt.

Timp.

Vla.

Vla.

Vla.

Cb.

76

Fl.

Ob.

Cl.

Bsn.

Hn.

Bar. Tpt.

Timp.

Vla.

Vla.

Vla.

Cb.

79

Fl.

Ob.

Cl.

Bsn.

Hn.

Bar. Tpt.

Timp.

Vla.

Vla.

Vla.

Cb.

82

Fl.

Ob.

Cl.

Bsn.

Hn.

Bar. Tpt.

Vla.

Vla.

Vla.

Cb.

87

Bsn.

Vla.

Vla.

Vla.

Cb.

91

Bsn.

Vla.

Vla.

Vla.

Cb.

96

Bsn.

Vla.

Vla.

Vla.

Cb.

100

Fl.

Ob.

Cl.

Bsn.

Hn.

Bar. Tpt.

Timp.

Vla.

Vla.

Vla.

Cb.

104

Fl.

Ob.

Cl.

Bsn.

Hn.

Bar. Tpt.

Timp.

Vla.

Vla.

Vla.

Cb.

107 27

Fl.
Ob.
Cl.
Bsn.
Hn.
Vla.
Vla.
Vla.
Cb.

111

Fl.

Ob.

Cl.

Bsn.

Hn.

Vla.

Vla.

Vla.

Cb.

116

Fl.

Ob.

Cl.

Bsn.

Hn.

Bar. Tpt.

Timp.

Vla.

Vla.

Vla.

Cb.

121

Hn.
Vla.
Cb.

126

Ob.
Bsn.
Hn.
Vla.
Vla.
Vla.
Cb.

131

Ob.
Bsn.
Vla.
Vla.
Vla.
Cb.

135

Fl.

Ob.

Cl.

Bsn.

Hn.

Bar. Tpt.

Timp.

Vla.

Vla.

Vla.

Cb.

139

Fl.

Ob.

Cl.

Bsn.

Hn.

Bar. Tpt.

Timp.

Vla.

Vla.

Vla.

Cb.

143

Fl.

Ob.

Cl.

Bsn.

Hn.

Bar. Tpt.

Timp.

Vla.

Vla.

Vla.

Cb.

146

Fl.
Ob.
Cl.
Bsn.
Hn.
Bar. Tpt.
Timp.
Vla.
Vla.
Vla.
Cb.

149

Fl.
Ob.
Cl.
Bsn.
Hn.
Bar. Tpt.
Timp.
Vla.
Vla.
Vla.
Cb.

152

Fl.

Ob.

Cl.

Bsn.

Hn.

Bar. Tpt.

Timp.

Vla.

Vla.

Vla.

Cb.

155

Fl.

Ob.

Bsn.

Vla.

Vla.

Vla.

Cb.

158

Fl.
Ob.
Cl.
Bsn.
Hn.
Bar. Tpt.
Timp.
Vla.
Vla.
Vla.
Cb.

162

Fl.

Ob.

Cl.

Bsn.

Hn.

Bar. Tpt.

Vla.

Vla.

Vla.

Cb.

166

Fl.

Ob.

Cl.

Bsn.

Hn.

Vla.

Vla.

Vla.

Cb.

170

Fl.

Ob.

Cl.

Bsn.

Hn.

Bar. Tpt.

Timp.

Vla.

Vla.

Vla.

Cb.

174 43

Fl.
Ob.
Cl.
Bsn.
Hn.
Bar. Tpt.
Timp.
Vla.
Vla.
Vla.
Cb.

177

Fl.

Ob.

Cl.

Bsn.

Hn.

Bar. Tpt.

Timp.

Vla.

Vla.

Vla.

Cb.

180

Fl.

Ob.

Cl.

Bsn.

Hn.

Bar. Tpt.

Timp.

Vla.

Vla.

Vla.

Cb.

183

Fl.

Ob.

Cl.

Bsn.

Hn.

Bar. Tpt.

Timp.

Vla.

Vla.

Vla.

Cb.

186

Bsn.

Vla.

Vln.

Vln.

Cb.

189

Ob.

Bsn.

Hn.

Bar. Tpt.

Vla.

Vln.

Vln.

Cb.

192

Fl.

Ob.

Cl.

Bsn.

Hn.

Bar. Tpt.

Timp.

Vla.

Vla.

Vla.

Cb.

195

Fl.
Ob.
Cl.
Bsn.
Hn.
Bar. Tpt.
Timp.
Vla.
Vla.
Vla.
Cb.

198

Fl.

Ob.

Cl.

Bsn.

Hn.

Bar. Tpt.

Timp.

Vla.

Vla.

Vla.

Cb.

201

Fl.

Ob.

Cl.

Bsn.

Hn.

Bar. Tpt.

Vla.

Vla.

Vla.

Cb.

206

Bsn.

Vla.

Vla.

Vla.

Cb.

210

Bsn.

Vla.

Vla.

Vla.

Cb.

215

Bsn.

Vla.

Vla.

Vla.

Cb.

219

Fl.

Ob.

Cl.

Bsn.

Hn.

Bar. Tpt.

Timp.

Vla.

Vla.

Vla.

Cb.

223

Fl.

Ob.

Cl.

Bsn.

Hn.

Bar. Tpt.

Timp.

Vla.

Vla.

Vla.

Cb.

226

Fl.
Ob.
Cl.
Bsn.
Hn.
Vla.
Vla.
Vla.
Cb.

230

Fl.

Ob.

Cl.

Bsn.

Hn.

Vla.

Vla.

Vla.

Cb.

235

Fl.

Ob.

Cl.

Bsn.

Hn.

Bar. Tpt.

Timp.

Vla.

Vla.

Vla.

Cb.

239

Fl.

Ob.

Cl.

Bsn.

Hn.

Bar. Tpt.

Timp.

Vla.

Vla.

Vla.

Cb.

Measure 244: The Flute (Fl.) continues with a melodic line. The Oboe (Ob.) and Bassoon (Bsn.) parts continue their patterns. The Horn (Hn.) and Baritone Trumpet (Bar. Tpt.) parts play sustained notes. The Timpani (Timp.) part has a rhythmic pattern. The Violin (Vla.) and Cello (Cb.) parts provide harmonic support.

Measure 245: The Flute (Fl.) continues with a melodic line. The Oboe (Ob.) and Bassoon (Bsn.) parts continue their patterns. The Horn (Hn.) and Baritone Trumpet (Bar. Tpt.) parts play sustained notes. The Timpani (Timp.) part has a rhythmic pattern. The Violin (Vla.) and Cello (Cb.) parts provide harmonic support.

Measure 246: The Flute (Fl.) continues with a melodic line. The Oboe (Ob.) and Bassoon (Bsn.) parts continue their patterns. The Horn (Hn.) and Baritone Trumpet (Bar. Tpt.) parts play sustained notes. The Timpani (Timp.) part has a rhythmic pattern. The Violin (Vla.) and Cello (Cb.) parts provide harmonic support.

247

Fl.

Ob.

Cl.

Bsn.

Hn.

Bar. Tpt.

Vla.

Vla.

Vla.

Cb.

- Measure 248: Flute continues its melody. Oboe, Clarinet, and Bassoon play sustained notes. Horn and Baritone Trumpet play sustained octaves. Violin I and II continue their patterns. Cello continues with chords.
- Measure 249: Flute continues. Oboe, Clarinet, and Bassoon play sustained notes. Horn and Baritone Trumpet play sustained octaves. Violin I and II continue their patterns. Cello continues with chords.
- Measure 250: Flute continues. Oboe, Clarinet, and Bassoon play sustained notes. Horn and Baritone Trumpet play sustained octaves. Violin I and II continue their patterns. Cello continues with chords.

251

Fl.

Ob.

Cl.

Bsn.

Hn.

Bar. Tpt.

Vla.

Vla.

Vla.

Cb.

255

Fl.
Ob.
Cl.
Bsn.
Hn.
Bar. Tpt.
Vla.
Vla.
Vla.
Cb.

258

Fl.
Ob.
Cl.
Bsn.
Hn.
Bar. Tpt.
Vla.
Vla.
Vla.
Cb.

261

Fl.

Ob.

Cl.

Bsn.

Hn.

Bar. Tpt.

Vla.

Vla.

Vla.

Cb.

264

Fl.

Ob.

Cl.

Bsn.

Hn.

Bar. Tpt.

Vla.

Vla.

Vla.

Cb.

267

Fl.

Ob.

Bsn.

Hn.

Bar. Tpt.

Vla.

Vla.

Vla.

Cb.

270

Fl.

Ob.

Cl.

Bsn.

Hn.

Bar. Tpt.

Vla.

Vla.

Vla.

Cb.

273

Fl.

Ob.

Cl.

Bsn.

Hn.

Bar. Tpt.

Vla.

Vla.

Vla.

Cb.

276

Fl.

Ob.

Cl.

Bsn.

Hn.

Bar. Tpt.

Vla.

Vla.

Vla.

Cb.

279

Fl.

Ob.

Cl.

Bsn.

Hn.

Bar. Tpt.

Vla.

Vla.

Vla.

Cb.

283

Fl.

Ob.

Cl.

Bsn.

Hn.

Bar. Tpt.

Timp.

Vla.

Vla.

Vla.

Cb.

288

Fl.
Ob.
Bsn.
Vla.
Vla.
Vla.
Cb.

293

Fl.
Ob.
Vla.
Vla.
Vla.
Cb.

298

Fl.
Vla.
Vla.
Vla.
Cb.

303

Fl.
Vla.
Vla.
Vla.
Cb.

308

Fl.

Bsn.

Vla.

Vla.

Vla.

Cb.

312

Fl.
Ob.
Bsn.
Hn.
Vla.
Vla.
Vla.
Cb.

316

Fl.

Ob.

Bsn.

Hn.

Vla.

Vla.

Vla.

Cb.

320

Fl.

Ob.

Cl.

Bsn.

Hn.

Bar. Tpt.

Timp.

Vla.

Vla.

Vla.

Cb.

324

Fl.

Ob.

Cl.

Bsn.

Hn.

Bar. Tpt.

Timp.

Vla.

Vla.

Vla.

Cb.

327

Fl.

Ob.

Cl.

Bsn.

Hn.

Bar. Tpt.

Timp.

Vla.

Vla.

Vla.

Cb.

330

Fl.

Ob.

Cl.

Bsn.

Hn.

Bar. Tpt.

Timp.

Vla.

Vla.

Vla.

Cb.

333

Fl.

Ob.

Cl.

Bsn.

Hn.

Bar. Tpt.

Timp.

Vla.

Vla.

Vla.

Cb.

336

Fl.
Ob.
Cl.
Bsn.
Hn.
Bar. Tpt.
Timp.
Vla.
Vla.
Vla.
Cb.

339

Fl.

Ob.

Cl.

Bsn.

Hn.

Bar. Tpt.

Timp.

Vla.

Vla.

Vla.

Cb.

342

Fl.

Ob.

Cl.

Bsn.

Hn.

Bar. Tpt.

Vla.

Vla.

Vla.

Cb.

345

Fl.

Ob.

Cl.

Bsn.

Hn.

Bar. Tpt.

Timp.

Vla.

Vla.

Vla.

Cb.

349

Fl.
Ob.
Cl.
Bsn.
Hn.
Bar. Tpt.
Timp.
Vla.
Vla.
Vla.
Cb.

353

Fl.
Ob.
Cl.
Bsn.
Hn.
Bar. Tpt.
Timp.
Vla.
Vla.
Vla.
Cb.

357

Fl.
Ob.
Cl.
Bsn.
Hn.
Bar. Tpt.
Timp.
Vla.
Vla.
Vla.
Cb.

362

Fl.

Ob.

Cl.

Bsn.

Hn.

Bar. Tpt.

Timp.

Vla.

Vla.

Vla.

Cb.

367

Fl.
Vla.
Vla.
Vla.
Cb.

371

Fl.
Vla.
Vla.
Vla.
Cb.

375

Fl.
Vla.
Vla.
Vla.
Cb.

379

Fl.
Vla.
Vla.
Vla.
Cb.

383

Fl.

Ob.

Cl.

Bsn.

Hn.

Bar. Tpt.

Timp.

Vla.

Vla.

Vla.

Cb.

387

Fl.

Ob.

Cl.

Bsn.

Hn.

Bar. Tpt.

Timp.

Vla.

Vla.

Vla.

Cb.

390

Fl.

Ob.

Cl.

Bsn.

Hn.

Bar. Tpt.

Timp.

Vla.

Vla.

Vla.

Cb.

393

Fl.

Ob.

Cl.

Bsn.

Hn.

Bar. Tpt.

Timp.

Vla.

Vla.

Vla.

Cb.

397

Fl.

Ob.

401

Fl.
Ob.

406

Fl.
Ob.
Cl.
Bsn.
Hn.
Bar. Tpt.
Timp.
Vla.
Vla.
Vla.
Cb.

409

412

417

Fl.

Ob.

Cl.

Bsn.

Hn.

Bar. Tpt.

Timp.

Vla.

Vla.

Vla.

Cb.

421

Fl.

Ob.

Cl.

Bsn.

Hn.

Bar. Tpt.

Timp.

Vla.

Vla.

Vla.

Cb.

424

Fl.

Ob.

Cl.

Bsn.

Hn.

Bar. Tpt.

Timp.

Vla.

Vla.

Vla.

Cb.

428

Fl.

Ob.

Cl.

Bsn.

Hn.

Bar. Tpt.

Timp.

Vla.

Vla.

Vla.

Cb.

431

Fl.

Ob.

Cl.

Bsn.

Hn.

Bar. Tpt.

Timp.

Vla.

Vla.

Vla.

Cb.

434

Fl.

Cl.

Bsn.

Hn.

Bar. Tpt.

Timp.

Vla.

Vla.

Vla.

Cb.

437

Fl.

Ob.

Cl.

Bsn.

Hn.

Bar. Tpt.

Timp.

Vla.

Vla.

Vla.

Cb.

441

Fl.
Ob.
Cl.
Bsn.
Hn.
Bar. Tpt.
Timp.
Vla.
Vla.
Vla.
Cb.

445

Fl.

Ob.

Cl.

Bsn.

Hn.

Bar. Tpt.

Timp.

Vla.

Vla.

Vla.

Cb.

448

Fl.

Ob.

Cl.

Bsn.

Hn.

Bar. Tpt.

Timp.

Vla.

Vla.

Vla.

Cb.

3

3

3

3

3

3

3

3

3

451

Fl.
Ob.
Cl.
Bsn.
Hn.
Bar. Tpt.
Timp.
Vla.
Vla.
Vla.
Cb.

Flute

Haydn, Joseph - Sonata for Flute and Piano - Fabio Fau:

♩ = 240,000000

18

23

29

36

42

48

54

59

62

8

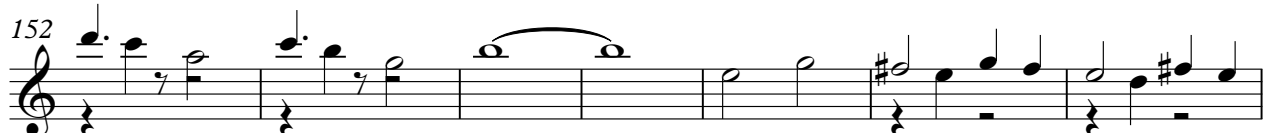
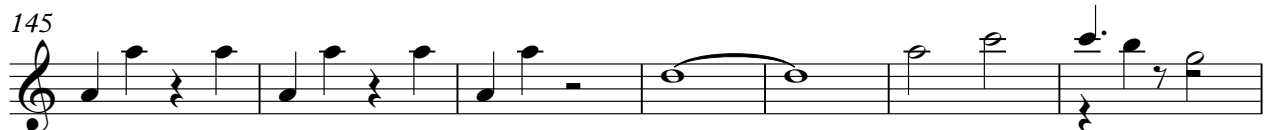
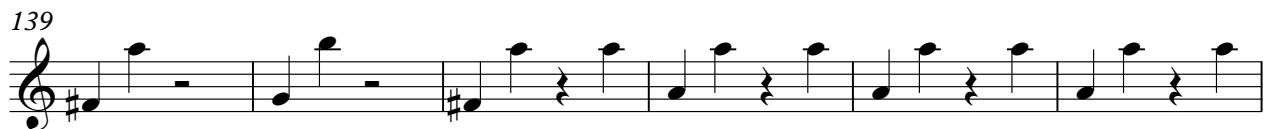
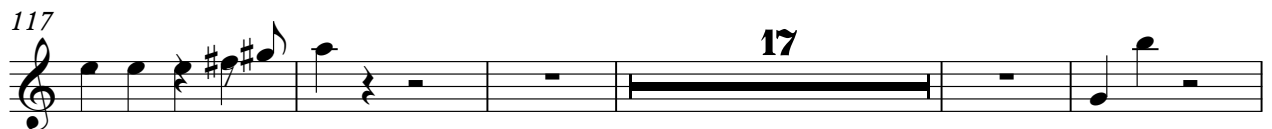
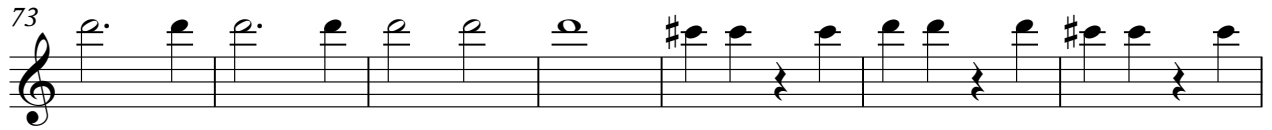

165

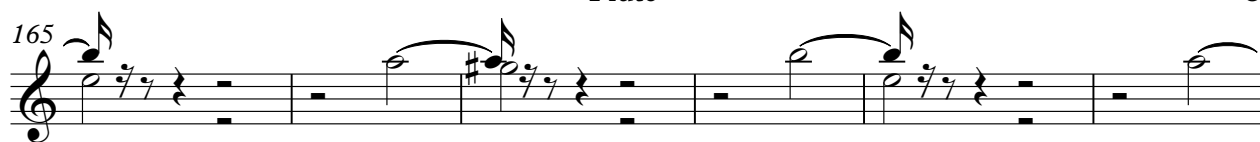

171

176

181

194

200

222

227

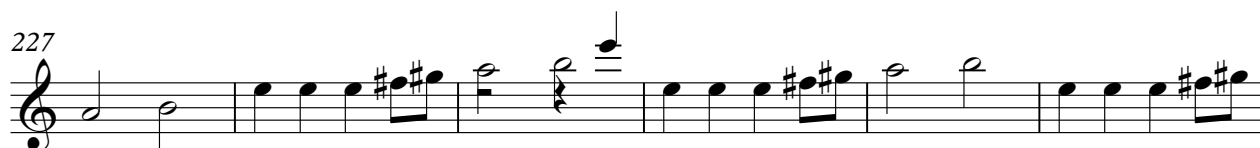

233

Flute

241

247

254

260

268

272

277

283

290

299

307

313

320

325

330

338

347

353

359

365

Flute

371

377

382

387

392

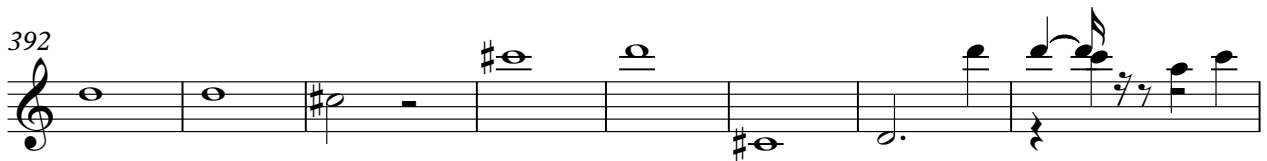

400

405

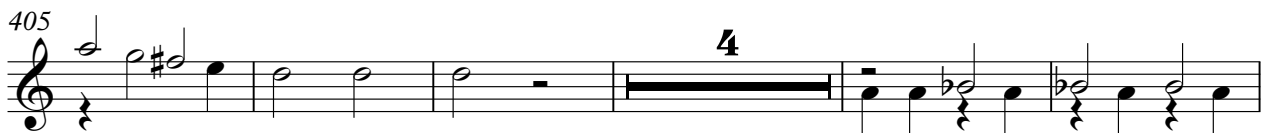

414

420

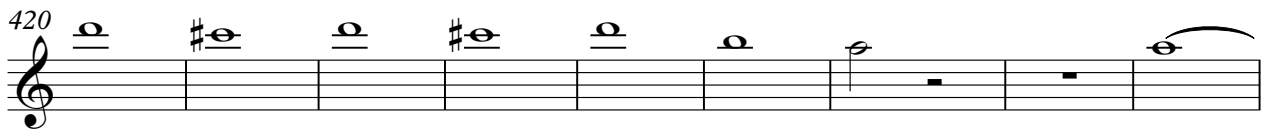

429

434

439

444

448

Haydn, Joseph - Sonata for Flute and Piano - Fabio Fau:

Oboe

♩ = 240,000000
10

15

20

25

31

37

43

49

56

62 **7**

73

80

103

110

116

130

135

140

145

151

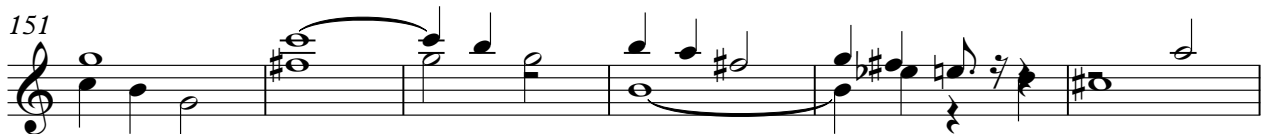

157

162

168

175

181

193

199

222

229

234

Oboe

241

247

254

260

268

272

277

283

292

316

321

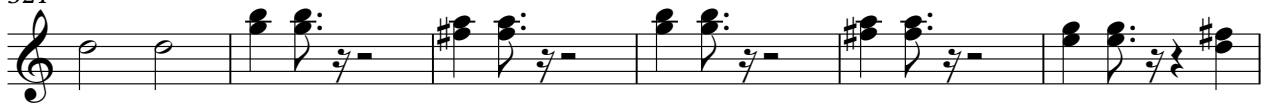

327

332

341

348

354

361

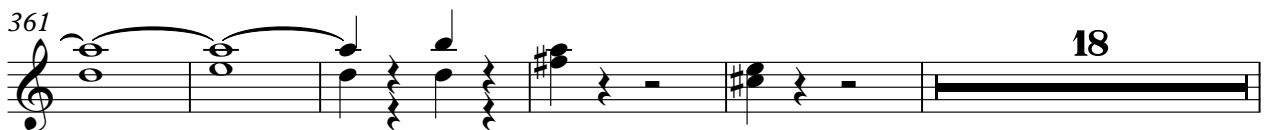

384

390

396

401

407

426

438

443

447

450

Haydn, Joseph - Sonata for Flute and Piano - Fabio Fau:

Clarinet in B \flat

$\text{♩} = 240,000000$

18

23

28

40

46

52

58

65

79

5

8

18

322

327

332

341

349

355

362

385

394

421

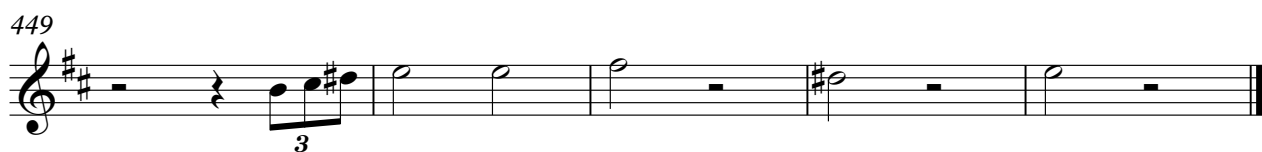

Haydn, Joseph - Sonata for Flute and Piano - Fabio Fau:

Bassoon

♩ = 240,000000

10

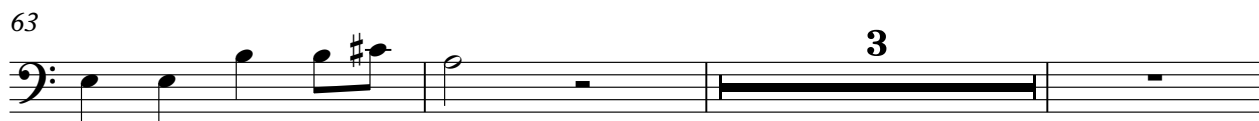
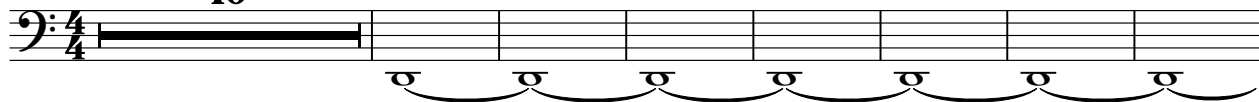

69

73

77

81

88

94

102

110

116

131

139

144

150

157

162

168

174

179

182

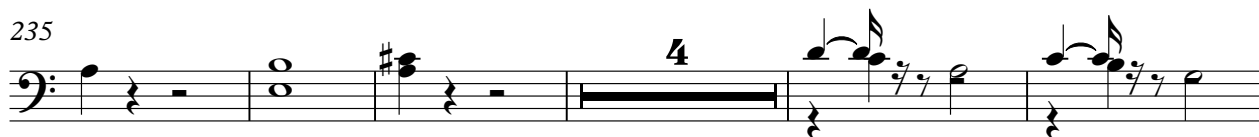
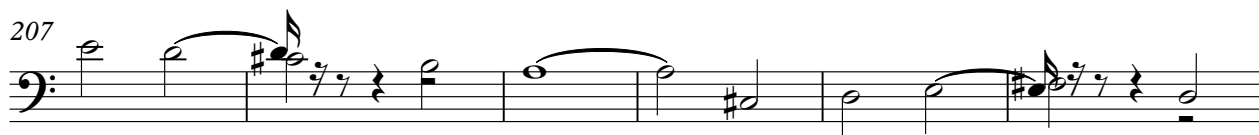
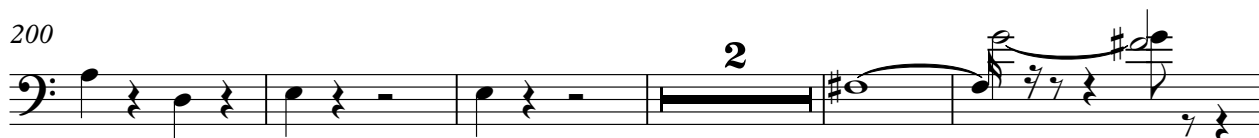

251

256

263

270

274

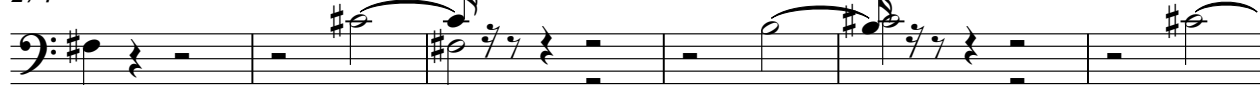

280

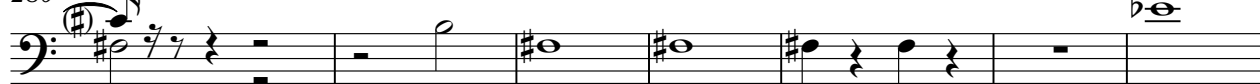

287

291

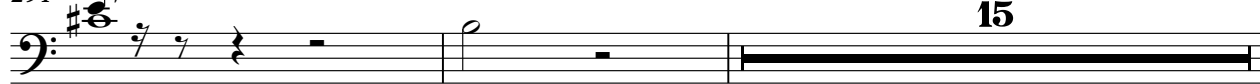

308

316

324

329

335

342

347

353

358

362

18

384

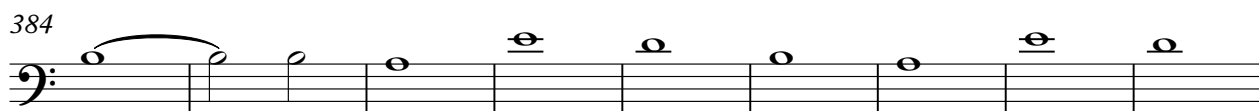

393

409

415

421

430

438

443

447

450

Horn in F

Haydn, Joseph - Sonata for Flute and Piano - Fabio Fau:

♩ = 240,000000

10 6

21

27

35 5

45

51

59 7

73

80 18

102

111

121

130

141

147

159

165

171

180

312

321

328

335

342

347

355

362

385

393

Baroque Trumpet

Haydn, Joseph - Sonata for Flute and Piano - Fabio Fau:

♩ = 240,000000

18

24

31

5

42

8

56

65

7

79

18

102

107

13

17

138

145

153

164

179

193

201

225

246

258

265

274

283

324

330

338

347

355

362

Baroque Trumpet

384

392

408

427

436

445

449

Timpani

Haydn, Joseph - Sonata for Flute and Piano - Fabio Fau:

♩ = 240,000000

18

24

30

34

5

11

54

58

62

8

4

77

20

102

107

13

18

246

40 36

324

330

335

339

6

350

2 2

359

363

18

386

392

11

4

Timpani

406

12

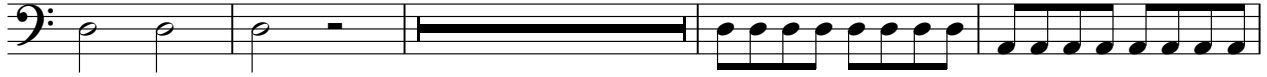

422

426

431

435

440

3

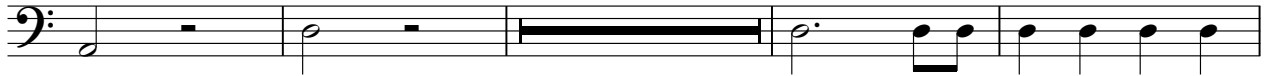

447

2

Viola

Haydn, Joseph - Sonata for Flute and Piano - Fabio Fau:

♩ = 240,000000

2

7

12

17

22

26

30

35

39

44

V.S.

Viola

48

53

60

65

69

74

77

80

85

90

Viola

96

101

105

109

115

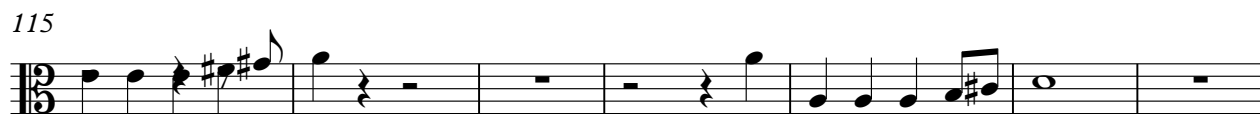

122

127

132

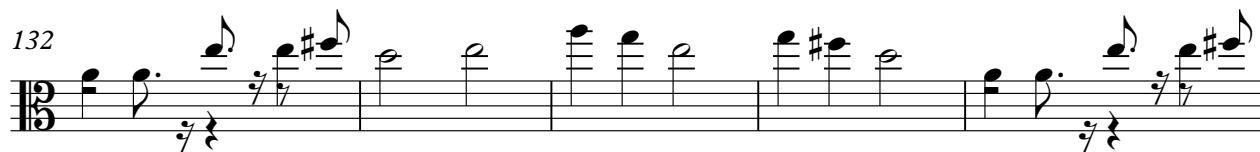

137

142

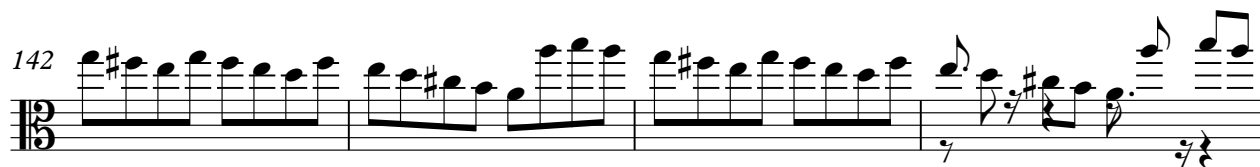

V.S.

Viola

146

151

155

160

165

170

176

182

186

191

Viola

195

198

203

209

215

220

224

228

233

Viola

240

245

250

254

258

261

265

269

274

278

Viola

282

293

300

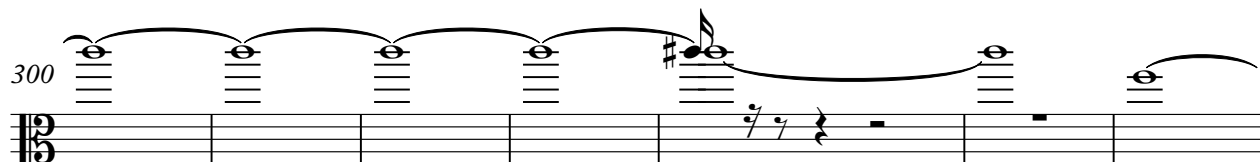

307

314

319

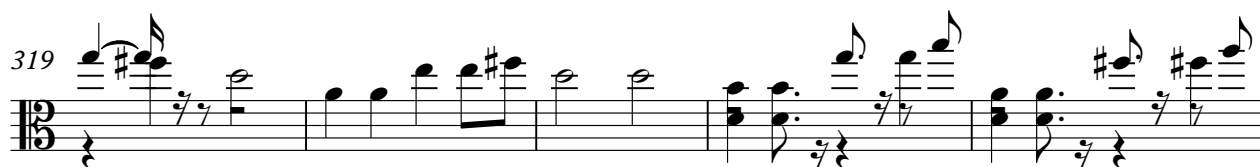

324

327

331

334

Viola

338

342

347

352

357

361

366

372

378

383

388

393

408

412

418

422

426

432

437

443

449

Viola

Haydn, Joseph - Sonata for Flute and Piano - Fabio Fau:

♩ = 240,000000

10

16

22

26

30

36

41

46

52

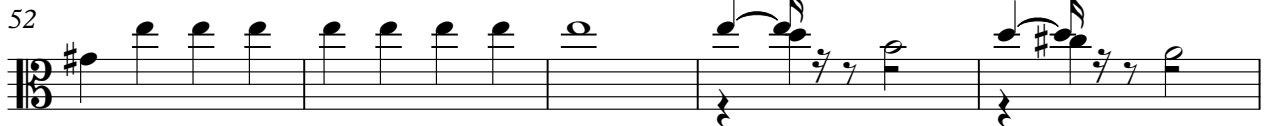

57

V.S.

Viola

176

181

186

191

195

198

203

210

216

222

228

234

240

247

253

258

262

266

270

274

279

285

291

297

306

314

320

325

329

333

Viola

336

340

344

348

353

358

362

368

374

380

Viola

387

394

408

412

418

422

426

433

439

445

Viola

450

Viola

Haydn, Joseph - Sonata for Flute and Piano - Fabio Fau:

♩ = 240,000000

10

17

23

28

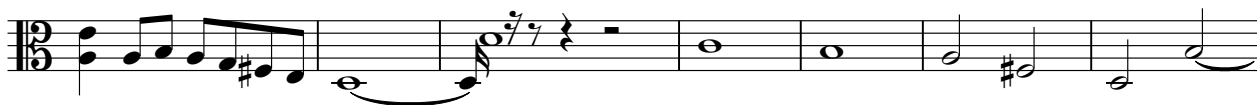

35

40

46

50

54

60

65

70

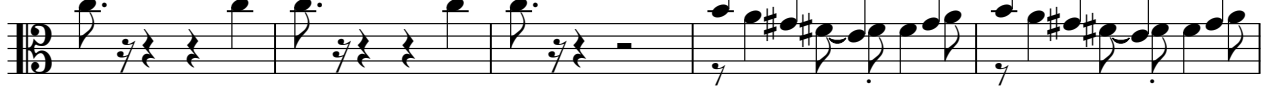

75

79

84

90

96

102

Viola

3

109

115

121

136

142

147

154

159

165

169

173

179

184

189

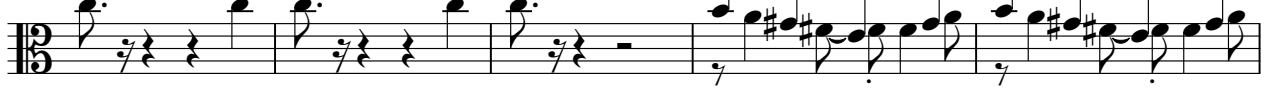

194

198

203

209

215

221

Viola

228

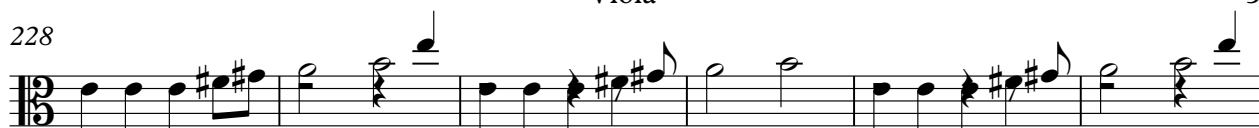

234

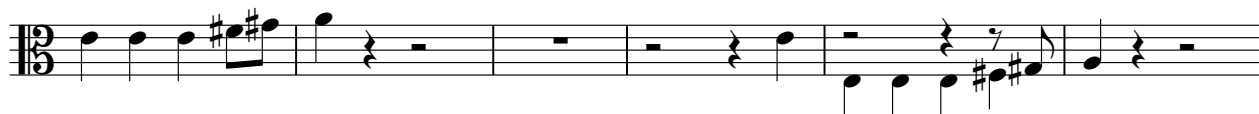

240

247

253

259

264

268

273

279

285

291

299

307

315

323

328

333

339

344

349

355

360

364

371

377

383

390

406

410

415

420

424

431

439

446

450

Haydn, Joseph - Sonata for Flute and Piano - Fabio Fau:

Contrabass

♩ = 240,000000

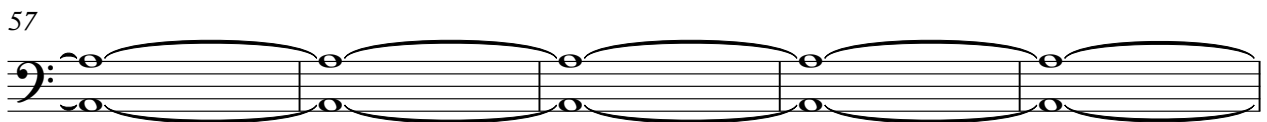
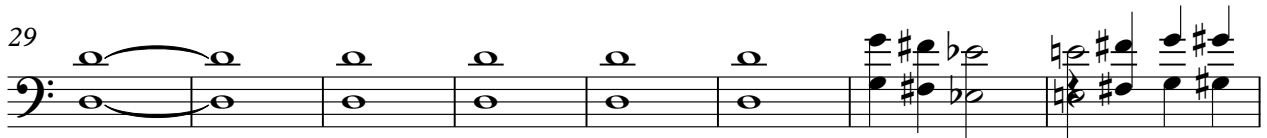
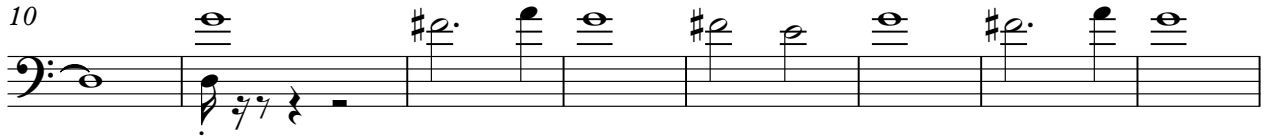

Contrabass

69

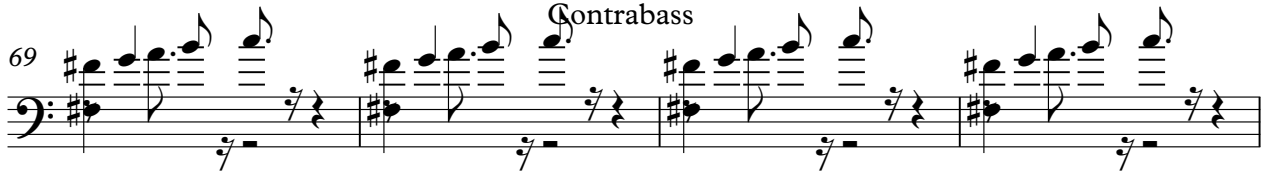

73

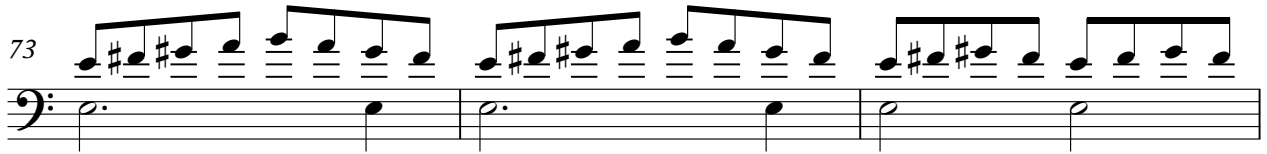

76

79

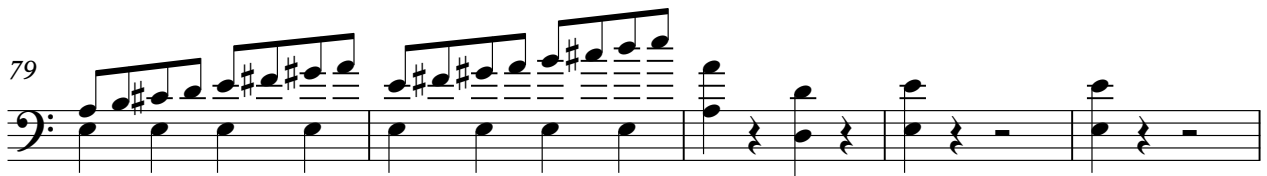

84

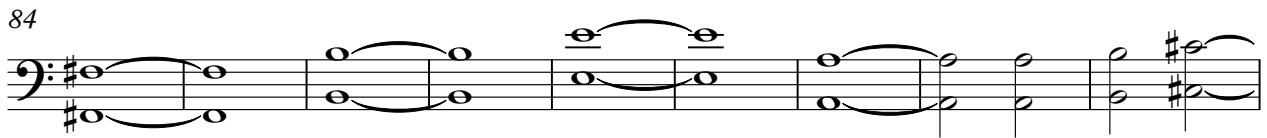

93

99

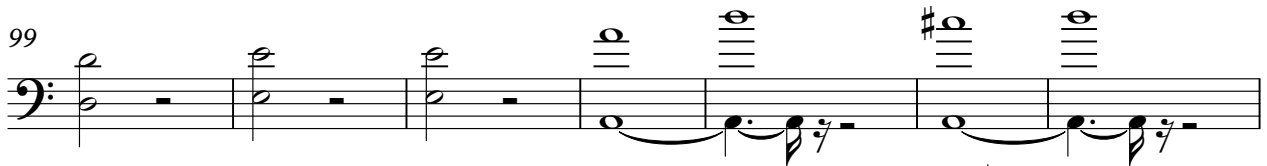

106

112

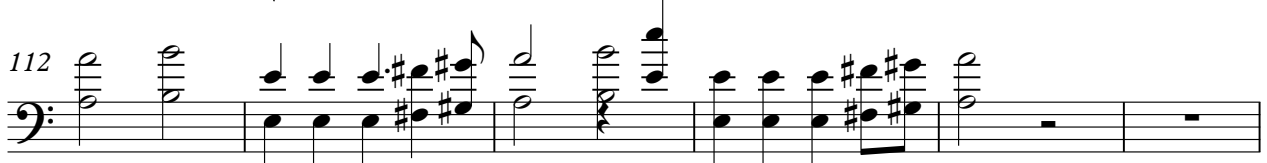

118

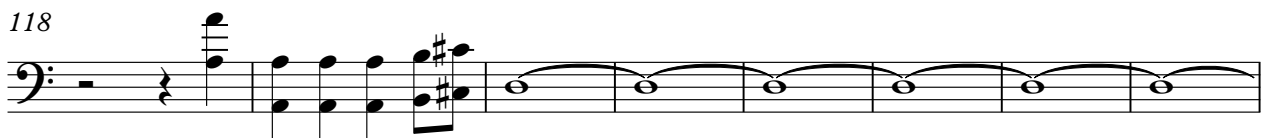

126

134

141

146

154

160

166

173

180

Contrabass

188

192

195

198

203

212

218

225

231

237

5

Contrabass

247

253

259

264

268

274

280

Contrabass

286

295

301

308

317

324

329

334

340

346

Contrabass

352

358

364

372

378

386

391

8

Contrabass

406

410

414

420

426

433

439

446

450
