

♩ = 116,000084

Electric Guitar

E. Gtr.

7

Perc.

10

Perc.

12

Perc.

E. Gtr.

E. Gtr.

E. Bass

14

Perc.

E. Gtr.

E. Gtr.

E. Bass

16

Perc.

E. Gtr.

E. Gtr.

E. Bass

18

Alto Sax.

Perc.

E. Gtr.

E. Gtr.

E. Bass

21

Alto Sax.

Perc.

E. Gtr.

E. Gtr.

E. Bass

24

Alto Sax.

Perc.

E. Gtr.

E. Gtr.

E. Bass

27

Alto Sax.

Perc.

E. Gtr.

E. Gtr.

E. Bass

30

Alto Sax.

Perc.

E. Gtr.

E. Gtr.

E. Bass

33

Alto Sax.

Perc.

E. Gtr.

E. Gtr.

E. Bass

35

Alto Sax.

Perc.

E. Gtr.

E. Gtr.

E. Bass

37

Alto Sax.

Perc.

E. Gtr.

E. Gtr.

E. Bass

39

Alto Sax.

Perc.

E. Gtr.

E. Gtr.

E. Bass

41

Alto Sax.

Perc.

E. Gtr.

E. Gtr.

E. Bass

43

Alto Sax.

Perc.

E. Gtr.

E. Gtr.

E. Bass

46

Alto Sax.

Perc.

E. Gtr.

E. Gtr.

E. Bass

48

Alto Sax.

Perc.

E. Gtr.

E. Gtr.

E. Bass

51

Alto Sax.

Perc.

E. Gtr.

E. Gtr.

E. Bass

54

Alto Sax.

Perc.

E. Gtr.

E. Gtr.

E. Bass

56

Alto Sax.

Perc.

E. Gtr.

E. Gtr.

E. Bass

59

Alto Sax.

Perc.

E. Gtr.

E. Gtr.

E. Bass

61

Alto Sax.

Perc.

E. Gtr.

E. Gtr.

E. Bass

63

Alto Sax.

Perc.

E. Gtr.

E. Gtr.

E. Bass

65

Alto Sax.

Perc.

E. Gtr.

E. Gtr.

E. Bass

67

Alto Sax.

Perc.

E. Gtr.

E. Gtr.

E. Bass

69

Alto Sax.

Perc.

E. Gtr.

E. Gtr.

E. Bass

71

Alto Sax.

Perc.

E. Gtr.

E. Gtr.

E. Bass

73

Perc.

E. Gtr.

E. Gtr.

E. Bass

75

Perc.

E. Gtr.

E. Gtr.

E. Bass

78

Perc.

E. Gtr.

E. Gtr.

E. Bass

81

Alto Sax.

Perc.

E. Gtr.

E. Bass

83

Alto Sax.

Perc.

E. Gtr.

E. Bass

85

Alto Sax.

Perc.

E. Gtr.

E. Bass

87

Alto Sax.

Perc.

E. Gtr.

E. Bass

90

Alto Sax.

Perc.

E. Gtr.

E. Gtr.

E. Bass

92

Alto Sax.

Perc.

E. Gtr.

E. Gtr.

E. Bass

94

Alto Sax.

Perc.

E. Gtr.

E. Gtr.

E. Bass

96

Alto Sax.

Perc.

E. Gtr.

E. Gtr.

E. Bass

98

Alto Sax.

Perc.

E. Gtr.

E. Gtr.

E. Bass

100

Alto Sax.

Perc.

E. Gtr.

E. Gtr.

E. Bass

102

Alto Sax.

Perc.

E. Gtr.

E. Gtr.

E. Bass

104

Alto Sax.

Perc.

E. Gtr.

E. Gtr.

E. Bass

106

Alto Sax.

Perc.

E. Gtr.

E. Gtr.

E. Bass

108

Alto Sax.

Perc.

E. Gtr.

E. Gtr.

E. Bass

110

Alto Sax.

Perc.

E. Gtr.

E. Gtr.

E. Bass

112

Alto Sax.

Perc.

E. Gtr.

E. Gtr.

E. Bass

115

Perc.

E. Gtr.

E. Gtr.

E. Bass

117

Perc.

E. Gtr.

E. Gtr.

E. Bass

Alto Saxophone

♩ = 116,000084

17

21

26

31

36

42

47

52

58

63

68

73

85

90

95

100

105

110

Percussion

♩ = 116,000084

8

12

15

18

21

24

27

30

33

36

3 6 V.S.

Percussion

39

42

45

48

51

54

57

60

63

66

4

Percussion

103

107

111

114

116

Electric Guitar

♩ = 116,000084

5

8

11

14

17

23

28

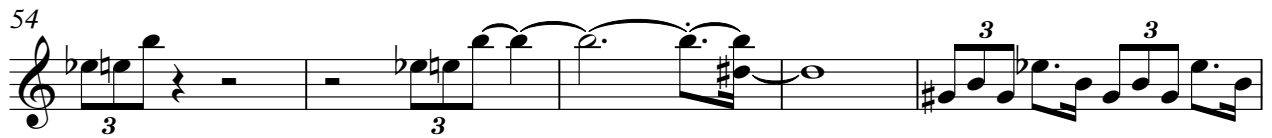
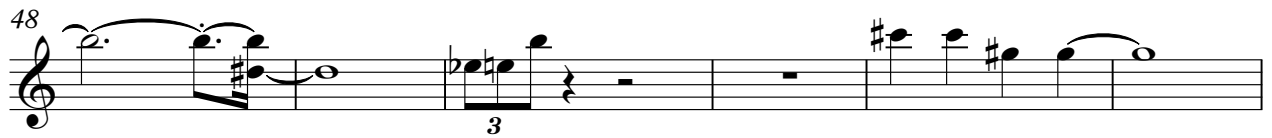
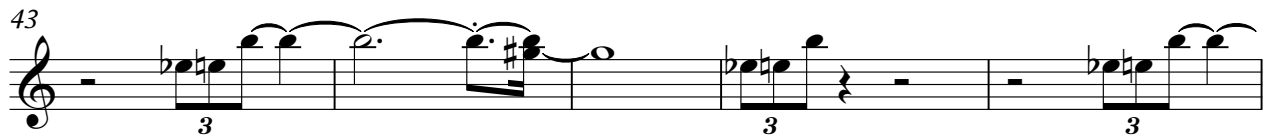

Electric Guitar

71

74

80

84

87

91

94

97

100

103

V.S.

Electric Guitar

106

109

112

115

117

Electric Guitar

$\text{♩} = 116,000084$

5

9

14

19

23

27

31

36

40

V.S.

44

48

52

56

61

65

69

73

79

91

Electric Guitar

3

94

97

100

103

106

109

112

116

Electric Bass

♩ = 116,000084

50

58

62

66

70

75

82

85

88

92

95

98

101

104

107

110

114
