

Hummel, Johann Nepomuk - Sonata for Piano No.1 in C, (

♩ = 116,000084 ♩ = 108,000084
Mikio Tao 1999.1

♩ = 135,000137

Sonata No.1-1

Sonata No.1-1

♩ = 145,000031 ♩ = 135,000137

Sonata No.1-1

♩ = 141,000031 ♩ = 145,000031

Sonata No.1-1

Sonata No.1-1

Sonata No.1-1

♩ = 135,000137

Sonata No.1-1

♩ = 119,000084 ♩ = 108,000084 ♩ = 100,000095 ♩ = 145,000031

Sonata No.1-1

Sonata No.1-1

♩ = 141,000031

Sonata No.1-1

26 = 135,00089,37021445,00043,10003055,0001370003055,000031

Sonata No.1-1

Sonata No.1-1

Sonata No.1-1

132,000089,000089,000089,000167 = 1

Sonata No.1-1

116,0000845,000107,0001383,00000

= 125,000017

Sonata No.1-1

= 139,000214000305 143,000137

Sonata No.1-1

3

Sonata No.1-1

= 124,000000000046 = 143,000137

40

Sonata No.1-1

Sonata No.1-1

Sonata No.1-1

Sonata No.1-1

43

3

44 Sonata No.1-1

45 Sonata No.1-1

46 Sonata No.1-1

47 Sonata No.1-1

49 Sonata No.1-1

51 Sonata No.1-1

53 Sonata No.1-1

54 Sonata No.1-1

56 Sonata No.1-1

58 Sonata No.1-1

60 Sonata No.1-1

$\text{♩} = 114,00085000046 = 143,000137$
 $\text{♩} = 128,00000000046 = 143,000137$
 $\text{♩} = 135,00000000006 = 143,000137$

Sonata No.1-1

62 $\text{♩} = 141,000305$

Sonata No.1-1

63

Sonata No.1-1

64

Sonata No.1-1

65

Sonata No.1-1

66

Sonata No.1-1

68 $\text{♩} = 126,00040000010783,0020,00130$ $\text{♩} = 135,000157$

Sonata No.1-1

70 $\text{♩} = 145,000031$ $\text{♩} = 135,000137$ $\text{♩} = 141,000305$ $\text{♩} = 145,000031$

Sonata No.1-1

72 $\text{♩} = 1178800000003$

Sonata No.1-1

74

Sonata No.1-1

77

Sonata No.1-1

80 $\text{♩} = 135,000137$

Sonata No.1-1

Sonata No.1-1

105

Sonata No.1-1

106

Sonata No.1-1

107

Sonata No.1-1

108

Sonata No.1-1

109

Sonata No.1-1

110

Sonata No.1-1

111

Sonata No.1-1

112

Sonata No.1-1

114

Sonata No.1-1

116

Sonata No.1-1

118

♩ = 135,00037

119 Sonata No.1-1

121 Sonata No.1-1

123 Sonata No.1-1

125 Sonata No.1-1

127 Sonata No.1-1

♩ = 141,000305

128 Sonata No.1-1

129 Sonata No.1-1

130 Sonata No.1-1

131 Sonata No.1-1

133 Sonata No.1-1

135 Sonata No.1-1

Sonata No.1-1

Sonata No.1-1

Sonata No.1-1

Sonata No.1-1

Sonata No.1-1

Sonata No.1-1

Sonata No.1-1

Sonata No.1-1

Sonata No.1-1

Sonata No.1-1

Sonata No.1-1

Sonata No.1-1

Sonata No.1-1

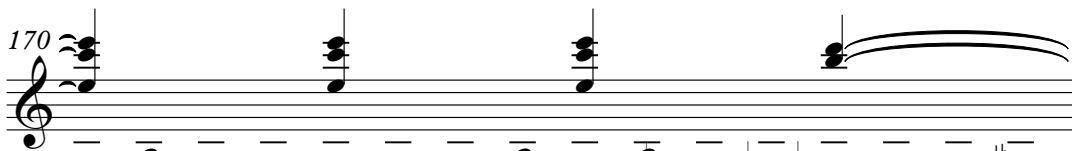

Sonata No.1-1

Sonata No.1-1

Sonata No.1-1

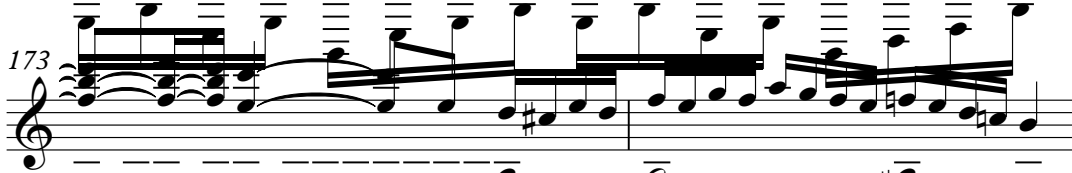

Sonata No.1-1

Sonata No.1-1

Sonata No.1-1

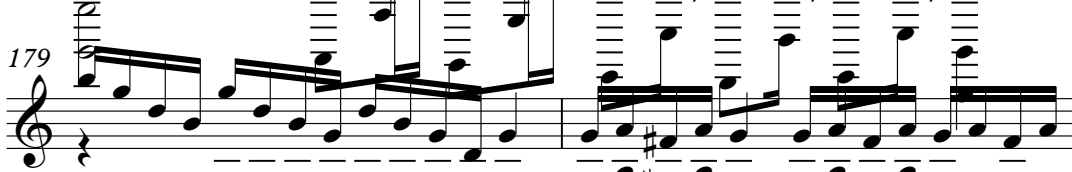

Sonata No.1-1

Sonata No.1-1

Sonata No.1-1

Sonata No.1-1

190 ♩ = 141,000305 ♩ = 145,000031 ♩ = 145,000031

Sonata No.1-1

Sonata No.1-1

Sonata No.1-1

Sonata No.1-1

Sonata No.1-1

Sonata No.1-1

Sonata No.1-1

Sonata No.1-1

Sonata No.1-1

Sonata No.1-1

Sonata No.1-1

Sonata No.1-1

205

Sonata No.1-1

206

Sonata No.1-1

207

Sonata No.1-1

208

Sonata No.1-1

209

Sonata No.1-1

210

Sonata No.1-1

211

Sonata No.1-1

213

Sonata No.1-1

215

Sonata No.1-1

216

Sonata No.1-1

217

218 ♪ = 139,000214 = 139,000215,000137 ♪ = 128,000000,000112,000003,000094

Sonata No.1-1

219 ♪ = 87,000000,000069,000069,000084 ♪ = 135,000137

Sonata No.1-1

Sonata No.1-1

Sonata No.1-1

Sonata No.1-1

Sonata No.1-1

Sonata No.1-1

Sonata No.1-1

Sonata No.1-1

226 ♪ = 123,000028,000197,000130 ♪ = 79,0000197

Sonata No.1-1

Sonata No.1-1

Sonata No.1-1

229

Sonata No.1-1

230

Sonata No.1-1

232

Sonata No.1-1

234

Sonata No.1-1

235

Sonata No.1-1

236

Sonata No.1-1

237

Sonata No.1-1

238

Sonata No.1-1

239

Sonata No.1-1

240

Sonata No.1-1

241

Sonata No.1-1

243

♩ = 139,000214 ♩ = 137,000061 ♩ = 139,000069 ♩ = 137,000069

15

3

Sonata No.1-1

245

♩ = 85,000046 ♩ = 67,000031

Sonata No.1-1 Hummel, Johann Nepomuk - Sonata for Piano No.1 in C, (

♩ = 116,000084 ♩ = 108,000084
Mikio Tao 1999.1

V.S.

Sonata No.1-1

30

32

34

36

38

40

42

43

44

45

♩ = 125,000137

♩ = 139,000214 ♩ = 141,00030500137

♩ = 128,0000000000000046 ♩ = 143,000137

Sonata No.1-1

♩ = 114,000168 ♩ = 84,0000467

46

47

49

♩ = 128,0000000 ♩ = 143,000137

51

53

55

♩ = 85,00000637

58

60

♩ = 141,000305

63

65

V.S.

Sonata No.1-1

♩ = 126,000 2,000,000 1,0783,000,000 130

67

♩ = 35,000 137

♩ = 145,000 137

♩ = 141,000 305,000 31

69

72

3

74

3

77

80

♩ = 135,000 137

♩ = 119,000 100,000 270,000 69

83

♩ = 145,000 31

85

♩ = 114,000 130 200 31

3

87

3

90

♩ = 135,000 137 700 2145,000 31

♩ = 141,000 305 500 3741,000 305

Sonata No.1-1

93 ♩ = 145,000031

96 ♩ = 152,0007,003,003,003,000070 ♩ = 120

98 ♩ = 116,0008,001,001,001,001 ♩ = 139,00241,00030 ♩ = 143,000137

100

102 ♩ = 128,0000,000,000,000 ♩ = 137

105

107

108

109

110

V.S.

Sonata No.1-1

♩ = 114,000168 ♩ = 84,000467

111

112

114

♩ = 128,000068 ♩ = 143,000137

116

118

♩ = 135,000000

120

♩ = 85,000067

123

125

♩ = 141,000305

128

130

132

134

137

139

141

143

145

147

149

151

V.S.

Sonata No.1-1

171

173

175

177

179

181

183

185

188

191

♩ = 126,000130 1-1 = 145,000365

♩ = 139,000214 = 141,000305

♩ = 141,000305 1-1 = 145,000365

V.S.

194

$\text{♩} = 137$

196

198

199

200

201

202

203

205

206

207 

208 

209 

210 

211 

213 

215 

217 

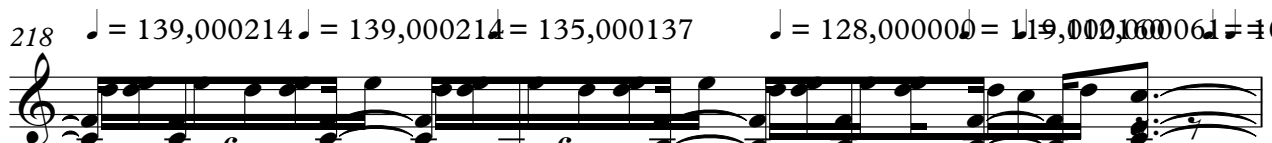
218 

219 

V.S.

221

223

224

226

227

229

231

233

235

236

237

♩ = 143,000137 ♩ = 141,0003055,000137000061 ♩ = 141,000305

238

♩ = 139,0002149,000068,0000800137

240

242

♩ = 139,000214

244

♩ = 137,000061 ♩ = 78,000069707 ♩ = 85,0000460031