

Kings Of Leon - Sex on fire

♩ = 150,000000

Percussion

Track 1

Track 2

Track 4

5

Percussion

Track 1

Track 2

Track 4

8

Percussion

Track 1

Track 2

Track 4

11

Percussion

Track 1

Track 2

Track 4

14

Percussion

Track 1

Track 2

Track 4

17

Percussion

Track 1

Track 4

20

Percussion

Track 1

Track 4

23

Percussion

Track 1

Track 2

Track 4

26

Percussion

Track 1

Track 2

Track 4

29

Percussion

Track 1

Track 2

Track 4

32

Percussion

Track 1

Track 2

Track 4

35

Percussion

Track 1

Track 2

Track 4

38

Percussion

Track 1

Track 2

Track 4

41

Percussion

Track 1

Track 2

Track 4

44

Percussion

Track 1

Track 2

Track 4

47

Percussion

Track 1

Track 2

Track 4

50

Percussion

Track 1

Track 2

Track 4

53

Percussion

Track 1

Track 2

Track 4

56

Percussion

Track 1

Track 2

Track 4

59

Percussion

Track 1

Track 2

Track 4

62

Percussion

Track 1

Track 2

Track 4

65

Percussion

Track 1

Track 2

Track 4

68

Percussion

Track 1

Track 2

Track 4

71

Percussion

Track 1

Track 2

Track 4

74

Percussion

Track 1

Track 2

Track 4

77

Percussion

Track 1

Track 2

Track 4

80

Percussion

Track 1

Track 2

Track 4

83

Percussion

Track 1

Track 2

Track 4

86

Percussion

Track 1

Track 2

Track 4

89

Percussion

Track 1

Track 2

Track 4

92

Percussion

Track 1

Track 2

Track 4

94

Percussion

Track 1

Track 2

Track 4

97

Percussion

Track 1

Track 2

Track 4

101

Percussion

Track 1

Track 2

Track 4

104

Percussion

Track 1

Track 2

Track 4

107

Percussion

Track 1

Track 2

Track 4

110

Percussion

Track 1

Track 2

Track 4

112

Percussion

Track 1

Track 2

Track 4

114

Percussion

Track 1

Track 2

Track 4

117

Percussion

Track 1

Track 2

Track 4

120

Percussion

Track 1

Track 2

Track 4

123

Percussion

Track 1

Track 2

Track 4

126

Percussion

Track 1

Track 2

Track 4

128

Percussion

Track 1

Track 2

Track 4

Kings Of Leon - Sex on fire

Percussion

♩ = 150,000000
4

8
12
16
20
24
28
32
36
40

V.S.

44

48

52

56

60

64

68

72

76

80

Percussion

84

88

91

94

99

105

110

114

119

124

V.S.

4

Percussion

127

Kings Of Leon - Sex on fire

Track 1

♩ = 150,000000

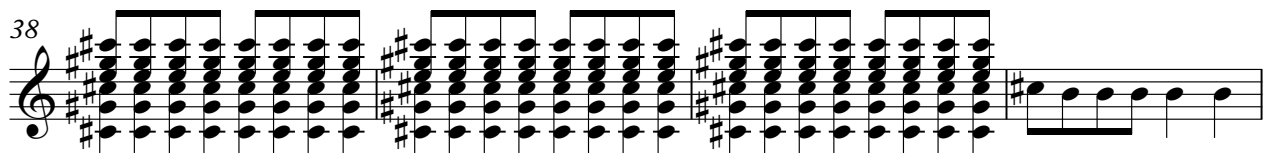
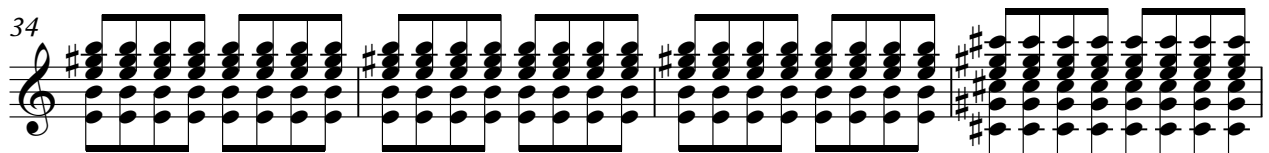

V.S.

90

94

98

103

108

113

117

121

124

127

Track 2

Kings Of Leon - Sex on fire

♩ = 150,000000

4

8

12

16

27

31

35

38

4

45

49

53

57

61

66

70

75

79

83

87

91

95

100

105

109

114

118

123

126

Track 4

Kings Of Leon - Sex on fire

♩ = 150,000000

4

9

14

19

24

28

32

36

40

45

V.S.

50

54

58

62

66

70

74

79

83

87

91

95

100

105

110

114

118

122

126
