

Hummel, Johann Nepomuk - Trumpet Concerto in E, S.49(WoO.1) Mikio Tao

♩ = 250,000000 = 250,000000  
Johann Nepomuk Hummel  
m-tao@mx2.nisiq.net

♩ = 124,000252 ♩ = 121,000191 ♩ = 124,000252

Trumpet Concerto in E, WoO.1-1

Oboe

Clarinet in Bb

Bassoon

Horn in F

Baroque Trumpet

Timpani

Viola

Viola

Viola

Contrabass

MIKIO TAO 1999.3  
MIKIO TAO 1999.3

9  $\text{♩} = 128,000000$

Ob.  
Cl.  
Bsn.  
Hn.  
Timp.  
Vla.  
Vla.  
Vla.  
Cb.

13 *Trumpet Concerto in E, WoO.1-1*

Ob.  
Cl.  
Bsn.  
Hn.  
Timp.  
Vla.  
Vla.  
Vla.  
Cb.

16

Ob.  
Cl.  
Bsn.  
Hn.  
Vla.  
Vla.  
Vla.  
Cb.

Trumpet Concerto in E, WoO.1-1

18

Ob.  
Cl.  
Bsn.  
Hn.  
Timp.  
Vla.  
Vla.  
Vla.  
Cb.

Trumpet Concerto in E, WoO.1-1

21

Trumpet Concerto in E, WoO.1-1

24

♩ = 126,000/130

Trumpet Concerto in E, WoO.1-1

26

Ob.

Cl.

Bsn.

Hn.

Timp.

Vla.

Vla.

Vla.

Cb.

Trumpet Concerto in E, WoO.1-1

28

Ob.

Cl.

Bsn.

Hn.

Timp.

Vla.

Vla.

Vla.

Cb.

Trumpet Concerto in E, WoO.1-1

30 ♩ = 123,000221 ♩ = 122,000060 ♩ = 121,000191 ♩ = 120,000000 60 ♩ = 124,000252 ♩ = 120,000000

Ob.  
Cl.  
Bsn.  
Hn.  
Timp.  
Vla.  
Vla.  
Vla.  
Cb.

Trumpet Concerto in E, WoO.1-1

32 ♩ = 124,000252 ♩ = 123,000221 ♩ = 122,000060 91 21,000191 ♩ = 120,000000 160

Ob.  
Cl.  
Bsn.  
Hn.  
Timp.  
Vla.  
Vla.  
Vla.  
Cb.

Trumpet Concerto in E, WoO.1-1

34  $\text{♩} = 124,000252$   $\text{♩} = 119,000160$   $\text{♩} = 122,000069$   $\text{♩} = 117,000114$

Ob.  
Cl.  
Bsn.  
Hn.  
Timp.  
Vla.  
Vla.  
Vla.  
Cb.

Trumpet Concerto in E, WoO.1-1

37  $\text{♩} = 122,000069 = 106,000137 = 117,000114$

Ob.  
Cl.  
Bsn.  
Hn.  
Timp.  
Vla.  
Vla.  
Vla.  
Cb.

40 ♩ = 120,000000 ♩ = 122,000069

Ob.

Hn.

Timp.

6 6 6 6

♩ = 120,000000 ♩ = 122,000069

Vla.

Vla.

Vla.

Cb.

Trumpet Concerto in E, WoO.1-1

42 ♩ = 123,000221 ♩ = 124,000252

Ob.

Cl.

Hn.

Timp.

6 6 6 6

♩ = 123,000221 ♩ = 124,000252

Vla.

Vla.

Vla.

Cb.

Trumpet Concerto in E, WoO.1-1

49 ♩ = 117,000114 ♩ = 120,000000

Trumpet  
Ob.  
Cl.  
Bsn.  
Hn.  
Timp.  
Vla.  
Vla.  
Vla.  
Cb.

Trumpet Concerto in E, WoO.1-1

52

Trumpet  
Ob.  
Cl.  
Bsn.  
Hn.  
Timp.  
Vla.  
Vla.  
Vla.  
Cb.

Trumpet Concerto in E, WoO.1-1

57  $\text{♩} = 124,000252$   $\text{♩} = 126,000130$  11

Ob.  
Cl.  
Bsn.  
Hn.  
Timp.  
Vla.  
Vla.  
Vla.  
Cb.

Trumpet Concerto in E, WoO.1-1

61  $\text{♩} = 123,000221$   $\text{♩} = 126,000130$

Ob.  
Cl.  
Bsn.  
Hn.  
Timp.  
Vla.  
Vla.  
Vla.  
Cb.

Trumpet Concerto in E, WoO.1-1

♩ = 123,000221      ♩ = 124,000252      ♩ = 125,000000

63

Ob.

Cl.

Bsn.

Hn.

Timp.

Vla.

Vla.

Vla.

Cb.

♩ = 123,000221      ♩ = 124,000252      ♩ = 125,000000

Trumpet Concerto in E, WoO.1-1

♩ = 126,000130

65

Ob.

Cl.

Bsn.

Hn.

Timp.

Vla.

Vla.

Vla.

Cb.

♩ = 126,000130

Trumpet Concerto in E, WoO.1-1

68  $\text{♩} = 121,000$   $\text{♩} = 118,000$   $\text{♩} = 137$   $\text{♩} = 120,000$   $\text{♩} = 110,000$   $\text{♩} = 107$

Ob.  
Cl.  
Bsn.  
Hn.  
Timp.

72  $\text{♩} = 122,000$   $\text{♩} = 119,000$   $\text{♩} = 107$   $\text{♩} = 120,000$   $\text{♩} = 110,000$   $\text{♩} = 107$   $\text{♩} = 122,000$   $\text{♩} = 110,000$   $\text{♩} = 69$

Hn.  
Bar. Tpt.

76  $\text{♩} = 122,000$   $\text{♩} = 119,000$   $\text{♩} = 107$   $\text{♩} = 120,000$   $\text{♩} = 110,000$   $\text{♩} = 107$   $\text{♩} = 122,000$   $\text{♩} = 110,000$   $\text{♩} = 69$

Bar. Tpt.  
Vla.  
Vla.  
Vla.  
Cb.

79

Bar. Tpt.

Vla.

Vla.

Vla.

Cb.

82

Hn.

Bar. Tpt.

Vla.

Vla.

Vla.

Cb.

86

Bsn.

Bar. Tpt.

Vla.

Vla.

Vla.

Cb.

Trumpet Concerto in E, WoO.1-1

89  $\text{♩} = 116,0000000$   $\text{♩} = 125,000000$   $\text{♩} = 122,000069$  15

Ob.

Cl.

Bsn.

Hn.

Bar. Tpt.

Timp.

Vla.

Vla.

Vla.

Cb.

Trumpet Concerto in E, WoO.1-1

92  $\text{♩} = 125,000000$   $\text{♩} = 122,000069$   $\text{♩} = 124,000031$   $\text{♩} = 120,000000$

Ob.

Cl.

Bsn.

Hn.

Timp.

Vla.

Vla.

Vla.

Cb.

95  $\text{♩} = 112,000009,000145 \text{♩} = 124,000252$

Bar. Tpt.

Vla.  $\text{♩} = 112,000009,000145 \text{♩} = 124,000252$

Vla.

Vla.

Cb.

98  $\text{♩} = 120,000000 \text{♩} = 124,000252$

Trumpet Concerto in E, WoO.1-1

Bsn.

Bar. Tpt.

Vla.  $\text{♩} = 120,000000 \text{♩} = 124,000252$

Vla.

Vla.

Cb.

101  $\text{♩} = 120,000000$

Bar. Tpt.

Vla.  $\text{♩} = 120,000000$

Vla.

Vla.

Cb.

104 ♩ = 124,000252      ♩ = 121,000123,000221 ♩ = 124,000252

Ob.  
Hn.  
Bar. Tpt.  
Vla.  
Vla.  
Vla.  
Cb.

Trumpet Concerto in E, WoO. 1-1

107 ♩ = 126,000007,00024,000252 ♩ = 125,000000

Ob.  
Bsn.  
Hn.  
Bar. Tpt.  
Vla.  
Vla.  
Vla.  
Cb.

Trumpet Concerto in E, WoO.1-1

111

♩ = 126,000130      ♩ = 127,000252      ♩ = 128,000000

Ob.  
Cl.  
Bsn.  
Hn.  
Bar. Tpt.  
Vla.  
Vla.  
Vla.  
Cb.

Trumpet Concerto in E, WoO.1-1

113

Ob.  
Cl.  
Bsn.  
Hn.  
Vla.  
Vla.  
Vla.  
Cb.

Trumpet Concerto in E, WoO.1-1

115  $\text{♩} = 127,000252 \text{ } \text{♩} = 126,000130 \text{ } \text{♩} = 125,000000$

Ob.

Bsn.

Vla.

Vla.

Vla.

Cb.

Trumpet Concerto in E, WoO.1-1

117  $\text{♩} = 124,000252$

Bsn.

Bar. Tpt.

Vla.

Vla.

Vla.

Cb.

120

Bar. Tpt.

Vla.

Vla.

Vla.

Cb.

123

Bar. Tpt.

Vla.

Vla.

Vla.

Cb.

125 ♩ = 122,000069 | ♩ = 119,000160 | ♩ = 126,000130

Trumpet Concerto in E, WoO.1-1

Ob.

Cl.

Bsn.

Hn.

Bar. Tpt.

Vla.

Vla.

Vla.

Cb.

128  $\text{♩} = 120,000000$   $\text{♩} = 119,000160$

Ob.  $\text{♩} = 120,000000$   $\text{♩} = 119,000160$

Cl.

Hn.

Bar. Tpt.

Vla.  $\text{♩} = 120,000000$   $\text{♩} = 119,000160$

Vla.

Vla.

Cb.

Trumpet Concerto in E, WoO. 1-1

132  $\text{♩} = 121,000191$   $\text{♩} = 122,000069$   $\text{♩} = 120,000000$   $\text{♩} = 122,000069$   $\text{♩} = 119,000160$

Ob.

Bar. Tpt.

Vla.  $\text{♩} = 121,000191$   $\text{♩} = 122,000069$   $\text{♩} = 120,000000$   $\text{♩} = 122,000069$   $\text{♩} = 119,000160$

Vla.

Vla.

Cb.

135  $\text{♩} = 117,000114$   $\text{♩} = 126,000130$

Ob.

Bar. Tpt.

Vla.  $\text{♩} = 117,000114$   $\text{♩} = 126,000130$

Vla.

Vla.

Cb.

137

Bar. Tpt.

Vla.

Vla.

Vla.

Cb.

Trumpet Concerto in E, WoO.1-1

140

Ob.

Hn.

Bar. Tpt.

Vla.

Vla.

Vla.

Cb.

Trumpet Concerto in E, WoO.1-1

143

Ob.

Hn.

Bar. Tpt.

Vla.

Vla.

Vla.

Cb.

$\text{♩} = 128,000000$

$\text{♩} = 124,000252$

147  $\text{♩} = 123,000221$   $\text{♩} = 122,000069$   $\text{♩} = 124,000252$

Bar. Tpt.

Vla.

Vla.

Vla.

Cb.

150

Bar. Tpt.

Vla.

Vla.

Vla.

Cb.

Trumpet Concerto in E, WoO. 1-1

152  $\text{♩} = 126,000130$

Ob.

Cl.

Bsn.

Hn.

Bar. Tpt.

Timp.

Vla.

Vla.

Vla.

Cb.

Trumpet Concerto in E, WoO.1-1

154

Ob.  
Cl.  
Bsn.  
Hn.  
Timp.  
Vla.  
Vla.  
Vla.  
Cb.

Trumpet Concerto in E, WoO.1-1

156

Ob.  
Cl.  
Bsn.  
Hn.  
Timp.  
Vla.  
Vla.  
Vla.  
Cb.

Trumpet Concerto in E, WoO.1-1

158

Ob.  
Cl.  
Bsn.  
Hn.  
Timp.  
Vla.  
Vla.  
Vla.  
Cb.

160

Ob.  
Cl.  
Bsn.  
Hn.  
Vla.  
Vla.  
Vla.  
Cb.

Trumpet Concerto in E, WoO.1-1

162

Ob.  
Cl.  
Bsn.  
Hn.  
Timp.  
Vla.  
Vla.  
Vla.  
Cb.

Trumpet Concerto in E, WoO.1-1

164

Ob.  
Cl.  
Bsn.  
Hn.  
Timp.  
Vla.  
Vla.  
Vla.  
Cb.

Trumpet Concerto in E, WoO.1-1

166 ♩ = 123,000221 ♩ = 122,000069 ♩ = 121,000191 ♩ = 120,000000 ♩ = 124,000252 ♩ = 120,000000

166 167 168 169 170 171

Trumpet Concerto in E, WoO.1-1

168 ♩ = 124,000252

168 169 170 171 172 173

♩ = 123,000221 ♩ = 122,000069 ♩ = 121,000191 ♩ = 120,000000 ♩ = 1024,000252

Trumpet Concerto in E, WoO.1-1

Trumpet Concerto in E, WoO.1-1

Trumpet Concerto in E, WoO.1-1

173  $\text{♩} = 123,000221$   $\text{♩} = 118,000137$   $\text{♩} = 126,000130$   $\text{♩} = 120,000000$

Ob.  
Cl.  
Bsn.  
Hn.  
Timp.  
Vla.  
Vla.  
Vla.  
Cb.

Trumpet Concerto in E, WoO.1-1

175  $\text{♩} = 126,000130$   $\text{♩} = 123,000221$   $\text{♩} = 120,000000$

Ob.  
Cl.  
Bsn.  
Hn.  
Timp.  
Vla.  
Vla.  
Vla.  
Cb.

178  $\text{♩} = 124,000252$

Ob.  
Cl.  
Bsn.  
Hn.  
Vla.  
Vla.  
Vla.  
Cb.

Trumpet Concerto in E, WoO. 1-1

180  $\text{♩} = 125,000000$   $\text{♩} = 126,000130$   $\text{♩} = 125,000000$   $\text{♩} = 126,000130$   $\text{♩} = 125,000000$   $\text{♩} = 126,000130$   $\text{♩} = 125,000000$   $\text{♩} = 126,000130$

Trumpet  
Ob.  
Cl.  
Bsn.  
Hn.  
Bar. Tpt.  
Timp.  
Vla.  
Vla.  
Vla.  
Cb.

183

3

Bar. Tpt.

Vla.

Vla.

Vla.

Cb.

Trumpet Concerto in E, WoO.1-1

186

♩ = 119,000160 ♪ = 117,000114

Ob.

Bsn.

Bar. Tpt.

Vla.

Vla.

Vla.

Cb.

Trumpet Concerto in E, WoO.1-1

189

3

Ob.

Bsn.

Bar. Tpt.

Vla.

Vla.

Vla.

Cb.

Trumpet Concerto in E, WoO.1-1

193

3

197

200

♩ = 116,000084    ♩ = 114,000168    ♩ = 112,000061

♩ = 116,000084    ♩ = 114,000168    ♩ = 112,000061

203 ♩ = 120,000000 ♩ = 122,000069

Bsn.

Bar. Tpt.

Vla.

Vla.

Vla.

Cb.

206

Trumpet Concerto in E, WoO.1-1

Ob.

Cl.

Bsn.

Hn.

Bar. Tpt.

Vla.

Vla.

Vla.

Cb.

Trumpet Concerto in E, WoO.1-1

209  $\text{♩} = 119,000160$

Ob.  
Cl.  
Bsn.  
Hn.  
Bar. Tpt.  
Vla.  
Vla.  
Vla.  
Cb.

Trumpet Concerto in E, WoO.1-1

211  $\text{♩} = 124,000252$

Ob.  
Cl.  
Bsn.  
Hn.  
Timp.  
Vla.  
Vla.  
Vla.  
Cb.

Trumpet Concerto in E, WoO.1-1

213  $\text{♩} = 120,000000$  35

Ob.

Cl.

Bsn.

Hn.

Timp.

Vla.

Vla.

Vla.

Cb.

$\text{♩} = 120,000000$

Trumpet Concerto in E, WoO.1-1

215  $\text{♩} = 118,000137$   $\text{♩} = 116,000084$   $\text{♩} = 111,000000$   $\text{♩} = 120,000000$   $\text{♩} = 124,000252$

Ob.

Cl.

Bsn.

Hn.

Bar. Tpt.

Timp.

Vla.

Vla.

Vla.

Cb.

$\text{♩} = 118,000137$   $\text{♩} = 116,000084$   $\text{♩} = 111,000000$   $\text{♩} = 120,000000$   $\text{♩} = 124,000252$

218

Bar. Tpt.

Vla.

Vla.

Cb.

221

Bar. Tpt.

Vla.

Vla.

Vla.

Cb.

224

Bar. Tpt.

Vla.

Vla.

Vla.

Cb.

227

Bar. Tpt.

Vla.

Vla.

Vla.

Cb.

230  $\text{♩} = 126,000130$   $\text{♩} = 124,000252$  <sup>37</sup>

Ob.  
Cl.  
Bsn.

Bar. Tpt.

$\text{♩} = 126,000130$   $\text{♩} = 124,000252$

Vla.  
Vla.  
Vla.  
Cb.

232  $\text{♩} = 123,000221$   $\text{♩} = 120,000008,000137$   $\text{♩} = 120,000006,000084$   $\text{♩} = 120,000000$

Ob.  
Cl.  
Bsn.

Bar. Tpt.

$\text{♩} = 123,000221$   $\text{♩} = 120,000008,000137$   $\text{♩} = 120,000006,000084$   $\text{♩} = 120,000000$

Vla.  
Vla.  
Vla.  
Cb.

235

Bar. Tpt.

Vla.  
Vla.  
Vla.  
Cb.

237  $\text{♩} = 118,000137$   $\text{♩} = 120,000000$   $\text{♩} = 116,000084$   $\text{♩} = 120,000000$

Bar. Tpt.

Vla.

Vla.

Vla.

Cb.

240  $\text{♩} = 122,000069$

Bar. Tpt.

Vla.

Vla.

Vla.

Cb.

243  $\text{♩} = 123,000221$   $\text{♩} = 120,000000$   $\text{♩} = 124,000252$

Trumpet Concerto in E, WoO.1-1

Ob.

Hn.

Bar. Tpt.

Vla.

Vla.

Vla.

Cb.

Trumpet Concerto in E, WoO.1-1

246

♩ = 119,0000000252 39

Ob.

Hn.

Bar. Tpt.

Vla.

Vla.

Vla.

Cb.

Trumpet Concerto in E, WoO.1-1

250

Ob.

Hn.

Bar. Tpt.

Vla.

Vla.

Vla.

Cb.

Trumpet Concerto in E, WoO.1-1

253 ♩ = 126,000130 ♩ = 127,000252 ♩ = 128,000000

Ob.  
Cl.  
Bsn.  
Hn.  
Bar. Tpt.  
Vla.  
Vla.  
Vla.  
Cb.

Trumpet Concerto in E, WoO.1-1

255 ♩ = 118,000137 ♩ = 126,000130

Ob.  
Cl.  
Bsn.  
Hn.  
Vla.  
Vla.  
Vla.  
Cb.

Trumpet Concerto in E, WoO.1-1

257

♩ = 97,000107

Tr. 1-1

Ob.

Bsn.

Vla.

Vla.

Vla.

Cb.

Trumpet Concerto in E, WoO.1-1

259

♩ = 67,18,009137

Tr. 1-1

Ob.

Bsn.

Bar. Tpt.

Vla.

Vla.

Vla.

Cb.

262

Ob.

Bar. Tpt.

Vla.

Vla.

Vla.

Cb.

Trumpet Concerto in E, WoO.1-1

265

♩ = 122,000069

Ob.

Cl.

Bsn.

Hn.

Bar. Tpt.

Vla.

Vla.

Vla.

Cb.

Trumpet Concerto in E, WoO.1-1

♩ = 122,000069

268

Ob.

Cl.

Bsn.

Hn.

Vla.

Vla.

Vla.

Cb.

Trumpet Concerto in E, WoO.1-1

271

Ob.  
Cl.  
Bsn.  
Hn.  
Bar. Tpt.  
Vla.  
Vla.  
Vla.  
Cb.

Trumpet Concerto in E, WoO.1-1

274

Ob.  
Bsn.  
Bar. Tpt.  
Vla.  
Vla.  
Vla.  
Cb.

Trumpet Concerto in E, WoO. 1-1

Trumpet Concerto in E, WoO. 1-1

285

Bar. Tpt.

Vla.

Vla.

Vla.

Cb.

Trumpet Concerto in E, WoO.1-1

287

Ob.

Bsn.

Hn.

Bar. Tpt.

Vla.

Vla.

Vla.

Cb.

290

Hn.

Bar. Tpt.

Vla.

Vla.

Vla.

Cb.

♩ = 117,000114    ♩ = 123,000221    ♩ = 124,000252 ♩ = 125,000000 ♩ = 126,000130 ♩ = 127,000252

♩ = 117,000114    ♩ = 123,000221    ♩ = 124,000252 ♩ = 125,000000 ♩ = 126,000130 ♩ = 127,000252

Trumpet Concerto in E, WoO.1-1

294

Ob.  
Cl.  
Bsn.  
Hn.  
Bar. Tpt.  
Timp.  
Vla.  
Vla.  
Vla.  
Cb.

296

♩ = 120,000000

Bar. Tpt.  
Vla.  
Vla.  
Vla.  
Cb.

299

♩ = 122,000069

♩ = 123,000221

Bar. Tpt.  
Vla.  
Vla.  
Vla.  
Cb.

302  $\text{♩} = 124,000252$   $\text{♩} = 125,000000$

Bar. Tpt.

Vla.  $\text{♩} = 124,000252$   $\text{♩} = 125,000000$

Vla.

Vla.

Cb.

304  $\text{♩} = 126,000130$

Trumpet Concerto in E, WoO. 1-1

Ob.

Cl.

Bsn.

Hn.

Bar. Tpt.

Timp.

Vla.  $\text{♩} = 126,000130$

Vla.

Vla.

Cb.

Trumpet Concerto in E, WoO.1-1

306

♩ = 123,000221      ♩ = 126,000130

Trumpet Concerto in E, WoO.1-1

308

♩ = 123,000221      ♩ = 124,000252      ♩ = 125,000000

Trumpet Concerto in E, WoO.1-1

310  $\text{♩} = 126,000130$

Ob.  
Cl.  
Bsn.  
Hn.  
Timp.  
Vla.  
Vla.  
Vla.  
Cb.

Trumpet Concerto in E, WoO.1-1

312  $\text{♩} = 121,000191$   $\text{♩} = 118,000137$

Ob.  
Cl.  
Bsn.  
Hn.  
Timp.  
Vla.  
Vla.  
Vla.  
Cb.

Trumpet Concerto in E, WoO.1-1

314 ♩ = 126,000130

Trp.

Ob.

Cl.

Bsn.

Hn.

Bar. Tpt.

Timp.

Vla.

Vla.

Vla.

Cb.

Trumpet Concerto in E, WoO.1-1

♩ = 115,000031    ♩ = 105,000107    ♩ = 95,000105000

316

Trp. 1

Ob.

Cl.

Bsn.

Hn.

Bar. Tpt.

Timp.

Vla.

Vla.

Vla.

Cb.

Trumpet Concerto in E, WoO.1-1

55  $\text{♩} = 124,000252$   $\text{♩} = 126,000130$

61  $\text{♩} = 123,000221$   $\text{♩} = 126,000130$   $\text{♩} = 123,000221$

64  $\text{♩} = 124,000252$   $\text{♩} = 125,000130$   $\text{♩} = 126,000130$   $\text{♩} = 121,000890$   $\text{♩} = 1000137$

69  $\text{♩} = 120,000000$   $\text{♩} = 110,000760$   $\text{♩} = 120,000000$   $\text{♩} = 122,000069$   $\text{♩} = 116,000000$

91  $\text{♩} = 122,000069$   $\text{♩} = 125,000000$   $\text{♩} = 122,000069$

94  $\text{♩} = 124,000252$   $\text{♩} = 120,000000$   $\text{♩} = 124,000252$   $\text{♩} = 120,000000$

104  $\text{♩} = 124,000252$   $\text{♩} = 123,0000252$   $\text{♩} = 120,000069$   $\text{♩} = 124,000252$   $\text{♩} = 120,000000$   $\text{♩} = 127,000000$

112  $\text{♩} = 128,000000$

114  $\text{♩} = 127,000252$   $\text{♩} = 126,0001000000$   $\text{♩} = 124,000252$

118  $\text{♩} = 122,000069$   $\text{♩} = 120,000000$   $\text{♩} = 120,000000$   $\text{♩} = 120,000000$   $\text{♩} = 120,000000$   $\text{♩} = 120,000000$

Trumpet Concerto in E, WoO.1-1

132  $\text{♩} = 121,000112,000000$   $\text{♩} = 122,000069$   $\text{♩} = 119,000100,000114$   $\text{♩} = 126,000130$

143  $\text{♩} = 128,000000$   $\text{♩} = 124,000252$   $\text{♩} = 123,000221,000252$

152  $\text{♩} = 126,000130$

156

160

166  $\text{♩} = 123,000222,000252$   $\text{♩} = 120,000252$

169  $\text{♩} = 123,000222,000252$   $\text{♩} = 120,000252$

173  $\text{♩} = 123,000221,000252$   $\text{♩} = 126,000130$   $\text{♩} = 120,000130$   $\text{♩} = 123,000221$

176  $\text{♩} = 120,000000$   $\text{♩} = 124,000252$   $\text{♩} = 125,000130$   $\text{♩} = 123,000122,000000$

182  $\text{♩} = 119,000100,000114$

2

Oboe

57  $\text{♩} = 124,000252$   $\text{♩} = 126,000130$   $\text{♩} = 123,000221$   $\text{♩} = 126,000130$

$\text{♩} = 123,000221$   $\text{♩} = 124,000252$   $\text{♩} = 125,000130$   $\text{♩} = 126,000130$

63

69  $\text{♩} = 120,000000$   $\text{♩} = 119,000069$   $\text{♩} = 120,000000$   $\text{♩} = 122,000069$   $\text{♩} = 119,000000$

90  $\text{♩} = 125,000000$   $\text{♩} = 122,000069$   $\text{♩} = 125,000000$   $\text{♩} = 122,000069$   $\text{♩} = 124,000000$   $\text{♩} = 120,000000$

95  $\text{♩} = 120,000000$   $\text{♩} = 120,000000$   $\text{♩} = 124,000252$   $\text{♩} = 120,000252$   $\text{♩} = 121,000022$

106  $\text{♩} = 124,000252$   $\text{♩} = 126,000000$   $\text{♩} = 124,000252$   $\text{♩} = 125,000069$   $\text{♩} = 130,000252$

112  $\text{♩} = 128,000000$

114  $\text{♩} = 127,000252$

117  $\text{♩} = 124,000252$   $\text{♩} = 122,000000$   $\text{♩} = 124,000130$   $\text{♩} = 125,000069$   $\text{♩} = 130,000252$

128  $\text{♩} = 120,000000$   $\text{♩} = 119,000160$   $\text{♩} = 122,000069$

♩ = 120,000000    ♩ = 122,000060    ♩ = 119,000160    ♩ = 117,000114    ♩ = 126,000130

133

137

143

♩ = 128,000000    ♩ = 124,000252    ♩ = 123,000221    ♩ = 120,000652

152

♩ = 126,000130

157

161

165

♩ = 123,000221    ♩ = 122,000621    ♩ = 120,000000    ♩ = 120,000160    ♩ = 124,000252

168

♩ = 124,000252    ♩ = 123,000221    ♩ = 122,000000    ♩ = 120,000191    ♩ = 120,000000

170

♩ = 124,000252    ♩ = 123,000820    ♩ = 100137

174

♩ = 126,000130    ♩ = 120,000000    ♩ = 120,000130    ♩ = 123,000000

V.S.

Oboe

♩ = 124,000252 ♩ = 125,000000 = 126,000

177

♩ = 123,000200 = 120,000000

♩ = 119,0001600

181

188

♩ = 116,000680 = 113,000000 = 122,000069

197

♩ = 119,000160

208

211 ♩ = 124,000252

♩ = 120,000

215 ♩ = 118,000137 = 110,000000 = 124,000252

♩ = 126,000130

♩ = 124,00025

13

♩ = 123,000200 = 118,000000 = 127,000000 = 112,000080 = 118,000000 = 120,000080

232

♩ = 122,000069 = 123,000252 = 120,000000 = 124,000252

♩ = 119,00001

242

♩ = 124,000252

249

Oboe

253 ♩ = 126,000130 ♩ = 127,000252 ♩ = 128,000000 ♩ = 118,000237000130

256 ♩ = 97,000107

259 ♩ = 618,000337

267 ♩ = 137,000302300069

270

276 ♩ = 119,000160 ♩ = 117,000103 ♩ = 122,000069

280 ♩ = 117,0001040221

291 ♩ = 124,000230000 127,00025000137 ♩ = 129,00028,000007,000252

295 ♩ = 120,0000022,000069 ♩ = 123,00022 ♩ = 124,000252 ♩ = 125,000000

6

Oboe

305  $\text{♩} = 126,000130$   $\text{♩} = 123,000221$   $\text{♩} = 126,000130$   $\text{♩} = 123,000221$

309  $\text{♩} = 124,000252$   $\text{♩} = 125,000120$   $\text{♩} = 126,000130$

313  $\text{♩} = 121,000191$   $\text{♩} = 126,0001730$

316  $\text{♩} = 115,000031$   $\text{♩} = 105,000107$   $\text{♩} = 95,000100$

Hummel, Johann Nepomuk - Trumpet Concerto in E, S.49(WoO.1) Mikio  
 Clarinet in B $\flat$

$\text{♩} = 250,000000$   $\text{♩} = 250,000000$   $\text{♩} = 124,000252$   $\text{♩} = 121,000190$   $\text{♩} = 121,000252$

12  $\text{♩} = 128,000000$

19

24  $\text{♩} = 126,000130$

29  $\text{♩} = 123,000252$   $\text{♩} = 122,000191$   $\text{♩} = 122,000252$   $\text{♩} = 119,000069$   $\text{♩} = 117,000114$

33  $\text{♩} = 123,000221$   $\text{♩} = 122,000191$   $\text{♩} = 122,000252$   $\text{♩} = 119,000069$   $\text{♩} = 117,000114$

38  $\text{♩} = 122,000069$   $\text{♩} = 120,000114$   $\text{♩} = 120,000069$   $\text{♩} = 123,000252$

47  $\text{♩} = 115,000034$   $\text{♩} = 120,000000$

MIKIO TAO 1999.3  
 MIKIO TAO 1999.3

Clarinet in B $\flat$

57  $\text{♩} = 124,000252$   $\text{♩} = 126,000130$   $\text{♩} = 123,000221,000130$

63  $\text{♩} = 123,000224,000252$   $\text{♩} = 123,000000$   $\text{♩} = 121,00008,000137$

69  $\text{♩} = 120,000000$   $\text{♩} = 110,00007,00069$   $\text{♩} = 120,000000$   $\text{♩} = 122,000069$   $\text{♩} = 116,000000$

15

90  $\text{♩} = 125,000000$   $\text{♩} = 122,000025,000000$   $\text{♩} = 122,000046,000031,000000,00001352$

3

99  $\text{♩} = 120,000000$   $\text{♩} = 124,000252$   $\text{♩} = 120,0000252$   $\text{♩} = 121,0000252$   $\text{♩} = 120,0000252$   $\text{♩} = 120,000000$

3 3

111  $\text{♩} = 126,0000252$   $\text{♩} = 128,000000$

114  $\text{♩} = 127,000043,0000252$   $\text{♩} = 122,00009,000000$   $\text{♩} = 1$

8

126  $\text{♩} = 126,000130$   $\text{♩} = 121,0000160$

2

3

132  $\text{♩} = 121,000009,000022,00009,000150726,000130$   $\text{♩} = 128,000000$   $\text{♩} = 124,000252$   $\text{♩} = 123,00002$

7 2 2

148  $\text{♩} = 124,000252$   $\text{♩} = 126,000130$

4

3

3

Clarinet in B♭

♩ = 119,00130,000252

207

♩ = 120,0008,000137=15,10,008,000252

213

♩ = 126,000130    ♩ = 124,000252=23,000120,0000800000    ♩ = 118,000130

230

♩ = 120,000000    ♩ = 122,000069    ♩ = 123,000221    ♩ = 124,000252    ♩ = 119,000130

239

♩ = 126,000130    ♩ = 127,000252    ♩ = 128,000000    ♩ = 118,000130

253

♩ = 117,000069    ♩ = 118,000069

256

♩ = 119,000130    ♩ = 120,000069    ♩ = 123,000221    ♩ = 124,000252

269

♩ = 119,000130    ♩ = 117,000069    ♩ = 123,000221    ♩ = 124,000252    ♩ = 129,0007000000    ♩ = 1

278

♩ = 120,000069    ♩ = 123,000221    ♩ = 124,000252

294

♩ = 126,000130    ♩ = 123,000221    ♩ = 126,000130    ♩ = 123,000221

305

Clarinet in B $\flat$

309 ♩ = 124,000252 ♩ = 125,000000 ♩ = 126,000130

313 ♩ = 121,000191 ♩ = 118,000070

316 ♩ = 115,000031 ♩ = 105,000107 ♩ = 95,000050

Hummel, Johann Nepomuk - Trumpet Concerto in E, S.49(WoO.1) Mikio

Bassoon

♩ = 250,000000 ♩ = 250,000000      ♩ = 124,000252 ♩ = 121,000241,000252

12 ♩ = 128,000000

16

21 ♩ = 126,000130

27 ♩ = 123,000221 = 122,000069 191 ♩ = 121,000000

31 ♩ = 124,000252 ♩ = 122,0000252      ♩ = 123,000221 = 123,000069 191 ♩ = 120,000000

34 ♩ = 124,000252      ♩ = 119,000220,000196,000173,000114 ♩ = 120,000069 ♩ = 117,000000

39 ♩ = 120,000069 ♩ = 123,000224,000252      ♩ = 119,000069,000091,000089

48 ♩ = 119,000114 ♩ = 120,000000

MIKIO TAO 1999.3  
MIKIO TAO 1999.3

181  $\text{♩} = 123,60022,000000$   $\text{♩} = 119,0001600$

188

195  $\text{♩} = 116,000800,000061 = 120,000000$   $\text{♩} = 122,000069$

206  $\text{♩} = 119,000160$

211  $\text{♩} = 124,000252$   $\text{♩} = 120,000000000137$   $\text{♩} = 116,000000400$

217  $\text{♩} = 124,000252$   $\text{♩} = 126,000130$   $\text{♩} = 124,000252$   $\text{♩} = 123,0000000000000000$   $\text{♩} = 118,0000000000000000$

234  $\text{♩} = 120,000000$   $\text{♩} = 118,0000000000000000$   $\text{♩} = 122,000069$   $\text{♩} = 123,0000000000000000$   $\text{♩} = 120,000000252$

248  $\text{♩} = 119,000000252$   $\text{♩} = 126,000130$   $\text{♩} = 127,000252$

254  $\text{♩} = 128,000000$   $\text{♩} = 118,000137 = 126,000130$

256

Horn in F Hummel, Johann Nepomuk - Trumpet Concerto in E, S.49(WoO.1) Mikio

♪ = 250,000000 ♪ = 250,000000 ♪ = 124,000252 ♪ = 121,000191 ♪ = 124,000

8 ♪ = 128,000000

4

17

23 ♪ = 126,000130

29 ♪ = 123,000221 ♪ = 121,000191 ♪ = 121,000191 ♪ = 120,000252

33 ♪ = 123,000221 ♪ = 122,000191 ♪ = 120,000252 ♪ = 119,000160

36 ♪ = 122,000137 ♪ = 117,000114 ♪ = 120,000191 ♪ = 117,000114 ♪ = 120,000069

42 ♪ = 123,000221 ♪ = 124,000252 ♪ = 115,000134 ♪ = 120,000252 ♪ = 115,000134

MIKIO TAO 1999.3  
MIKIO TAO 1999.3

Horn in F

50 ♩ = 120,000000

55

♩ = 124,000252

♩ = 126,000130

61

♩ = 123,000221

♩ = 126,000130

♩ = 123,000221

♩ = 124,000252

♩ = 125,000000

66

♩ = 121,000100

♩ = 120,000000

♩ = 110,0001

72

♩ = 122,000069

♩ = 120,000000

♩ = 122,000069

84

♩ = 116,000000

♩ = 122,000069

♩ = 125,000000

93

♩ = 122,000069

♩ = 124,000252

♩ = 120,000000

♩ = 124,000252

♩ = 120,000000

♩ = 124,000252

103

♩ = 120,000000

♩ = 124,000252

♩ = 122,000069

♩ = 126,000130

♩ = 120,000000

♩ = 126,000130

112

♩ = 128,000000

114

♩ = 127,000069

♩ = 124,000252

♩ = 122,000069

♩ = 126,000130

Horn in F

3

127

♩ = 120,000000 ♩ = 119,0001600 ♩ = 122,0000600 ♩ = 122,0009600 ♩ = 127,0000000

136

♩ = 126,000130

143

♩ = 128,000000

♩ = 124,000252 ♩ = 123,000221 ♩ = 1006252

152

♩ = 126,000130

157

162

165

♩ = 123,000221 ♩ = 122,0001600 ♩ = 119,0001600 ♩ = 120,000252 ♩ = 120,0000000

Horn in F

168  $\text{♩} = 124,000252$   $\text{♩} = 123,000221 = 22,2010060191 = 124,000000252$

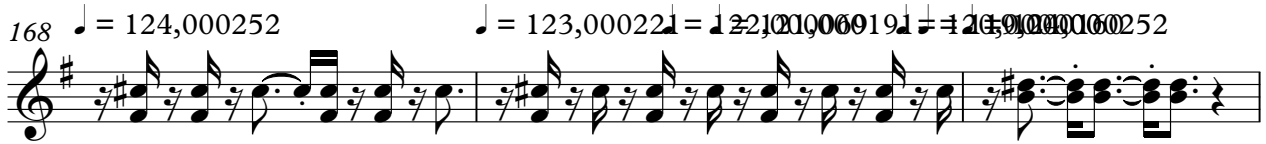

171  $\text{♩} = 123,000281,000137$

174  $\text{♩} = 126,000130$   $\text{♩} = 120,000000130$   $\text{♩} = 123,00022,000000$

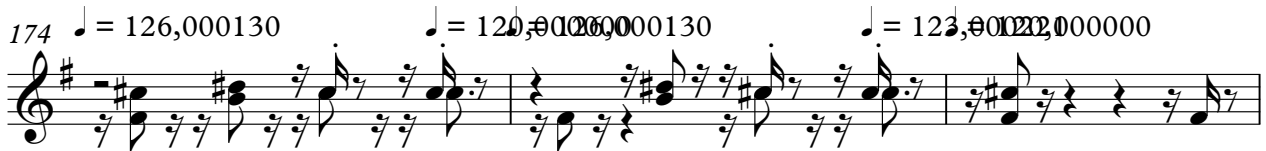

177  $\text{♩} = 124,000252$   $\text{♩} = 125,00020,000130$   $\text{♩} = 121,00,0000$

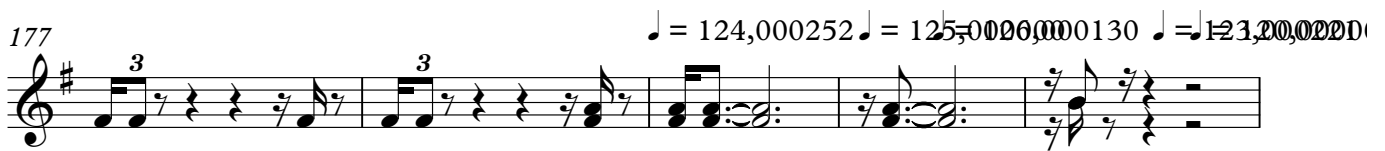

182  $\text{♩} = 119,0001607,0001146,000802,000000$   $\text{♩} = 122,000069$

5 14 2 2

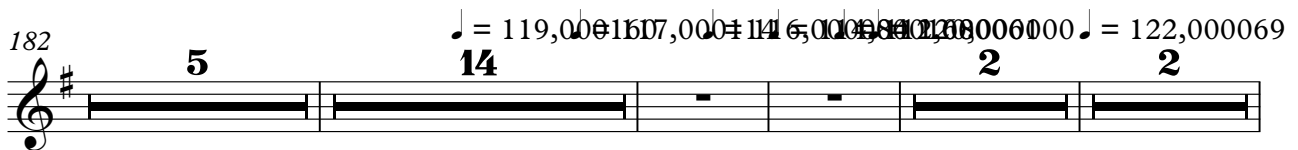

207  $\text{♩} = 119,00024,000252$

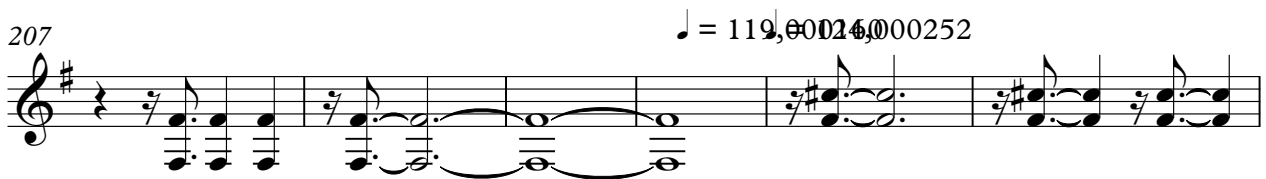

213  $\text{♩} = 120,0008,000137 = 15,000904,000252$

13

230  $\text{♩} = 126,000130$   $\text{♩} = 124,00020,000000$   $\text{♩} = 118,00017,000080000$

3 3

242  $\text{♩} = 122,000069$   $\text{♩} = 123,000221$   $\text{♩} = 120,000250$   $\text{♩} = 119,0004,000252$

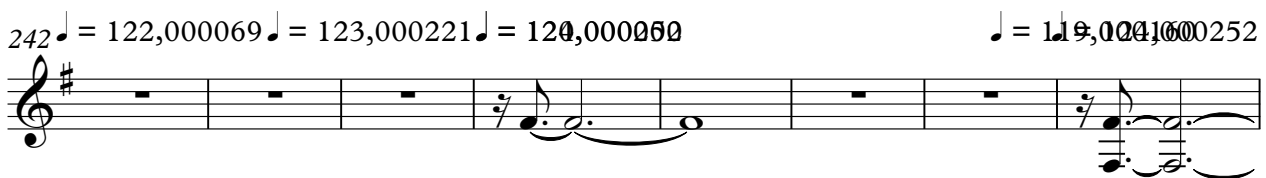

250  $\text{♩} = 126,000130$   $\text{♩} = 127,000252$

2

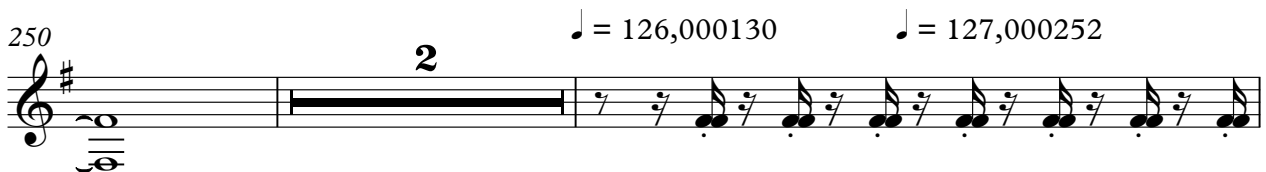

Horn in F

5

254 ♩ = 128,000000

♩ = 118,000130

♩ = 97,00010

259 ♩ = 178,000037

♩ = 194,000037

271

♩ = 119,000160 ♩ = 117,000150

279 ♩ = 122,000069

289

♩ = 117,000212 ♩ = 124,000222 ♩ = 125,000000 ♩ = 126,000222 ♩ = 130,000137

293 ♩ = 129,000076 ♩ = 128,000027

298

♩ = 120,000000 ♩ = 122,000069

♩ = 123,000221

♩ = 124,000252

♩ = 125,000000

6

Horn in F

305 ♩ = 126,000130 ♩ = 123,000221 ♩ = 126,000130 ♩ = 123,000221

309 3 ♩ = 124,000252 ♩ = 125,000000 ♩ = 126,000130

312 ♩ = 121,000180 ♩ = 126,000130

315 ♩ = 115,000031 ♩ = 105,000000 ♩ = 145 60,000000

Baroque Trumpet

96 ♩ = 124,000252

♩ = 120,000000 ♩ = 124,000252

101

♩ = 120,000000 ♩ = 124,000252 ♩ = 121,000092

106

♩ = 124,000252

♩ = 121,000092 ♩ = 124,000252

111

♩ = 126,000130 ♩ = 127,000252 ♩ = 128,000000

♩ = 127,000252 ♩ = 124,000252

118

122

♩ = 122,000069 ♩ = 121,000092

126

♩ = 126,000130

♩ = 120,000000

131

♩ = 119,000160 ♩ = 121,000191 ♩ = 122,000069 ♩ = 120,000000 ♩ = 122,000069 ♩ = 117,000000

136

♩ = 126,000130

138

Baroque Trumpet

195

200  $\text{♩} = 116,000084,000112,000120,000000$

204  $\text{♩} = 122,000069$

206

209  $\text{♩} = 119,000160 \text{ ♩} = 124,000252 \text{ ♩} = 120,000037$

216  $\text{♩} = 116,000080 \text{ ♩} = 120,000000 \text{ ♩} = 124,000252$

219

222

227  $\text{♩} = 126,000130 \text{ ♩} = 124,0002$

232  $\text{♩} = 120,000037 \text{ ♩} = 116,000084,000000$

Baroque Trumpet

237  $\text{♩} = 118,00020,000000$   $\text{♩} = 116,020,00000$

241  $\text{♩} = 122,000069$   $\text{♩} = 123,000221$

244  $\text{♩} = 120,000000$   $\text{♩} = 124,000252$

248  $\text{♩} = 119,000120,000252$

252  $\text{♩} = 126,000130$   $\text{♩} = 127,00026200$   $\text{♩} = 126,000137$   $\text{♩} = 97,00010$

259  $\text{♩} = 67,8,000137$

262

265  $\text{♩} = 128,000070,000069$

271

274  $\text{♩} = 119,000116,000114,0$

Baroque Trumpet

279 ♩ = 122,000069

281

283

285

288

♩ = 117,000114 ♩ = 123,000221

291

♩ = 124,000252 ♩ = 125,000006,000130 ♩ = 127,000252 = 130,000137 ♩ = 129,000028,000107,0

294

296

♩ = 120,000000

299

♩ = 122,000069

♩ = 123,000221

302

♩ = 124,000252

♩ = 125,000000

303

6 6 6 6

304

$\text{♩} = 126,000130$   $\text{♩} = 123,0002,0$

6 6 6 6

308

$\text{♩} = 123,00024,000252$   $\text{♩} = 125,000000$   $\text{♩} = 121,080001137$   $\text{♩} = 126,000130$

3

3

315

$\text{♩} = 115,000031$   $\text{♩} = 105,0000705$

2

2

Timpani Hummel, Johann Nepomuk - Trumpet Concerto in E, S.49(WoO.1) Mikio

♩ = 250,000000 ♩ = 250,000000 ♩ = 124,000252 ♩ = 121,000191 ♩ = 124,000

8 ♩ = 128,000000

19

25 ♩ = 126,000130 ♩ = 123,000221 ♩ = 121,000191 ♩ = 125,000000

32 ♩ = 124,000252 ♩ = 123,000221 ♩ = 121,000191 ♩ = 124,000000 ♩ = 119,000069 ♩ = 117,000114

38 ♩ = 122,000069 ♩ = 117,000114 ♩ = 120,000000 ♩ = 122,000069

41

42 ♩ = 123,000221

43 ♩ = 124,000252

44

MIKIO TAO 1999.3  
MIKIO TAO 1999.3

V.S.

153

158

165

♩ = 123,000221,000022,000190,000122,000120,000252

169

♩ = 123,000222,000022,000120,000000,00024,000252

173

♩ = 123,000221,000022,000126,000030,000026,000230,0002120,000000      ♩ = 124,000252

180

♩ = 125,000000      ♩ = 126,000130      ♩ = 123,000221,000000

187

♩ = 119,000160,000107,000116,000022,000130,000000      ♩ = 122,000069      ♩ = 119,000160

211

♩ = 124,000252

214

♩ = 120,000008,000137,00015,000024,000252      ♩ = 126,000130      ♩ = 124,0002

232

♩ = 123,000221,000022,000020,000000      ♩ = 118,000070,000084      ♩ = 126,000069      ♩ = 123,00022

4

Timpani

244  $\text{♩} = 120,0000052$   $\text{♩} = 123,0000252$   $\text{♩} = 126,0000252$   $\text{♩} = 128,000130$   $\text{♩} = 97,0001$

**3** **4** **3**

259  $\text{♩} = 118,000117$   $\text{♩} = 124,000069$   $\text{♩} = 119,0000069$   $\text{♩} = 117,00010221$

**8** **10** **11**

291  $\text{♩} = 125,000000$   $\text{♩} = 127,000050$   $\text{♩} = 125,000137$

**6** **6** **6** **6**

293  $\text{♩} = 129,000076$   $\text{♩} = 128,000000$   $\text{♩} = 127,000252$

**6** **6** **6** **6** **3**

298  $\text{♩} = 120,000000$   $\text{♩} = 123,000069$   $\text{♩} = 124,000252$   $\text{♩} = 125,0000130$   $\text{♩} = 123,000221$

**2** **3**

307  $\text{♩} = 126,000130$   $\text{♩} = 123,000221$   $\text{♩} = 124,000252$   $\text{♩} = 123,000000$

**3**

312  $\text{♩} = 125,000000$   $\text{♩} = 126,000130$

**3**

315  $\text{♩} = 115,000031$   $\text{♩} = 105,000000$

**2**

Hummel, Johann Nepomuk - Trumpet Concerto in E, S.49(WoO.1) Mikio

Viola

♩ = 250,000000 ♩ = 250,000000

♩ = 124,000252 ♩ = 121,000190 ♩ = 124,000252

8

13

16

18

21

24

26

28

♩ = 123,000221 ♩ = 122,000069 ♩ = 121,000191 ♩ = 120,000100 ♩ = 124,000252 ♩ = 120,000000

30

MIKIO TAO 1999.3  
MIKIO TAO 1999.3

V.S.

♩ = 126,000130 Viola ♩ = 123,000221 3

62

♩ = 124,000252 ♩ = 125,000000 ♩ = 126,000130

64

66 ♩ = 121,000890 ♩ = 120,000000

70 ♩ = 110,000127 ♩ = 110,000700

74 ♩ = 122,000069

77

80

83

♩ = 116,000000 ♩ = 123,000000

88

♩ = 122,000069 ♩ = 125,000000

91

V.S.

4  $\text{♩} = 122,000069$   $\text{♩} = 124,000252$   $\text{♩} = 120,000000$   $\text{♩} = 112,0000145$   
Viola

93  Musical staff for measure 93, starting with a treble clef and a key signature of one sharp (F#). The staff contains a sequence of eighth notes and quarter notes, with some notes beamed together. The measure ends with a quarter rest.

96  $\text{♩} = 124,000252$   Musical staff for measure 96, continuing the sequence of eighth notes and quarter notes from the previous measure.

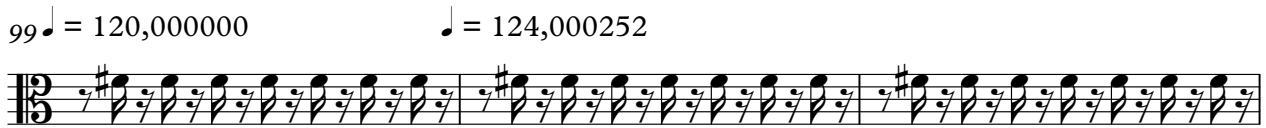
99  $\text{♩} = 120,000000$   $\text{♩} = 124,000252$   Musical staff for measure 99, featuring a mix of eighth and quarter notes.

102  $\text{♩} = 120,000000$   $\text{♩} = 124,000252$   $\text{♩} = 112,0000145$   Musical staff for measure 102, showing a transition in the rhythmic pattern with some longer note values.

106  $\text{♩} = 124,000252$   $\text{♩} = 120,000000$   $\text{♩} = 127,000252$   Musical staff for measure 106, including a half note and quarter notes.

110  $\text{♩} = 124,000252$   $\text{♩} = 125,000000$   $\text{♩} = 126,000130$   $\text{♩} = 127,000252$   Musical staff for measure 110, featuring a variety of note values including eighth and quarter notes.

112  $\text{♩} = 128,000000$   Musical staff for measure 112, consisting of a series of eighth notes.

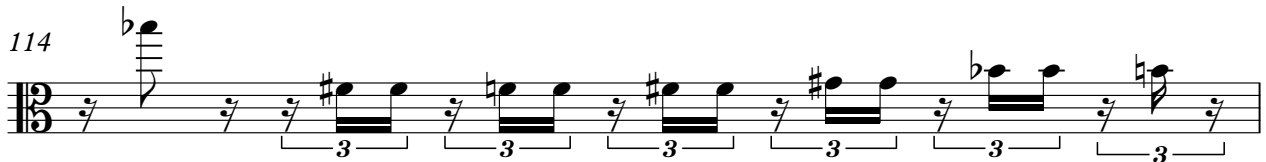
114  Musical staff for measure 114, featuring eighth notes with triplet markings (the number 3) under groups of three notes.

115  Musical staff for measure 115, continuing the triplet pattern of eighth notes.

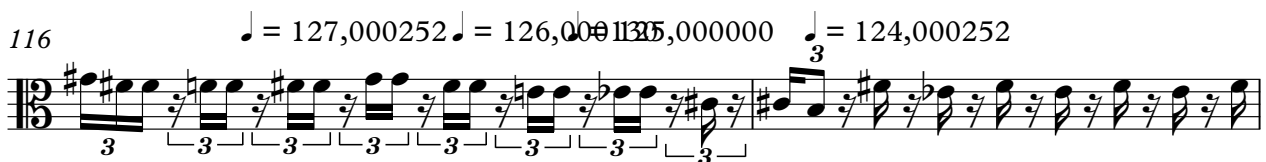
116  $\text{♩} = 127,000252$   $\text{♩} = 126,000130$   $\text{♩} = 124,000252$   Musical staff for measure 116, featuring eighth notes with triplet markings.

118

120

122

♩ = 122,000130

124

♩ = 120,000000

127

131

135

138

♩ = 128,000000

142

145

V.S.

149

♩ = 126,000130

151

153

157

160

162

164

♩ = 123,000221 ♩ = 122,000069 ♩ = 121,000191 ♩ = 120,000000 ♩ = 120,000000 ♩ = 120,000252 ♩ = 120,000000

166

168

♩ = 123,000221 ♩ = 122,000069 ♩ = 121,000191 ♩ = 120,000000 ♩ = 120,000000 ♩ = 120,000252

169

171 *Viola* 7

173

♩ = 123,0002218,0001376,000130      ♩ = 120,000000

175

♩ = 126,000130      ♩ = 123,000221      ♩ = 120,000000

178

♩ = 124,000252

180

♩ = 125,000000      ♩ = 126,000130      ♩ = 123,0002218,000130

183

185

♩ = 119,000170001

188

192

196

199

♩ = 116,000084

202

♩ = 114,000168    ♩ = 112,000061    ♩ = 120,000000

205

♩ = 122,000069

208

♩ = 119,000160

211

♩ = 124,000252

212

213

♩ = 120,000000

♩ = 118,000137      ♩ = Violoncello 1,000114 = 120,000024,000252      9

218

221

224

227

♩ = 126,000130

230

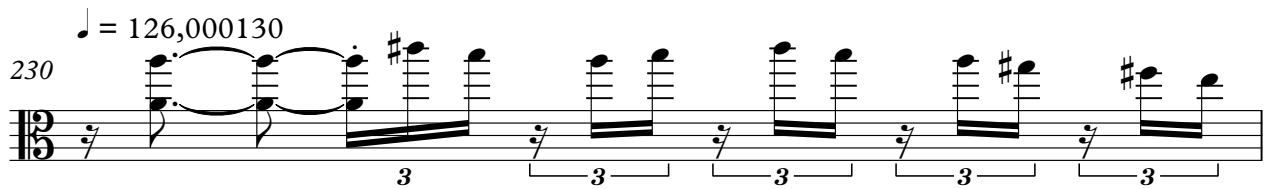

♩ = 124,000252      ♩ = 123,000221      ♩ = 120,000024,000137

231

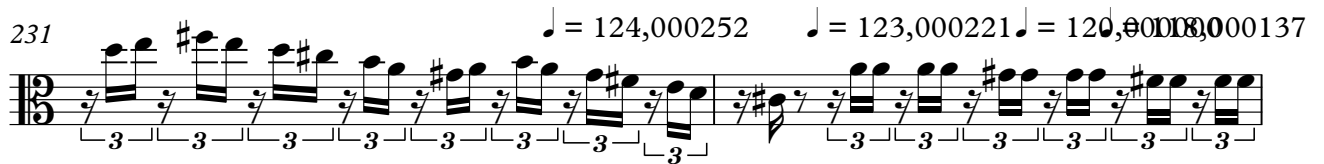

♩ = 120,000000      ♩ = 116,000084,000000

233

♩ = 118,000137      ♩ = 120,000000      ♩ = 116,000084

236

♩ = 120,000000

239

V.S.

10  $\text{♩} = 122,000069$   $\text{♩} = 123,000221$   $\text{♩} = 120,000000$   $\text{♩} = 120,0000252$

242

246  $\text{♩} = 119,000121$   $\text{♩} = 120,0000252$

250

253  $\text{♩} = 126,000130$   $\text{♩} = 127,000252$   $\text{♩} = 128,000000$

255  $\text{♩} = 120,000130$

257

258  $\text{♩} = 97,000107$   $\text{♩} = 67,0000137$

260

264  $\text{♩} = 120,000137$   $\text{♩} = 120,0000137$

$\text{♩} = 122,000069$

268

272

276

♩ = 119,000160 ♩ = 117,000160 ♩ = 112,000069

280

284

287

289

♩ = 117,000114 ♩ = 123,000221 ♩ = 123,000221 ♩ = 123,000221

292

♩ = 130,000137 ♩ = 129,000076 ♩ = 128,000000 ♩ = 127,000252

294

296

♩ = 120,000000

299

♩ = 122,000069 ♩ = 123,000221 ♩ = 124,000252 ♩ = 125,000281

V.S.

303

3 3 3 3 3 3 3 3

305

♩ = 126,000130

♩ = 123,000221

3 3 3 3 3 3 3 3

307

♩ = 126,000130

♩ = 123,000221

3 3 3 3 3 3 3 3

309

♩ = 124,000252

♩ = 125,000000

3 3 3 3 3 3 3 3

310

♩ = 126,000130

3 3 3 3 3 3 3 3

312

♩ = 121,000180

♩ = 127,000130

3 3 3

315

♩ = 115,000031

♩ = 102,000076

♩ = 105,000000

3 3 3

2

Hummel, Johann Nepomuk - Trumpet Concerto in E, S.49(WoO.1) Mikio

Viola

♩ = 250,000000 ♩ = 250,000000 ♩ = 124,000252 ♩ = 121,000191 ♩ = 124,000252

9 ♩ = 128,000000

13

15

17

19

24 ♩ = 126,000130

28

30 ♩ = 123,000221 ♩ = 122,000069 ♩ = 121,000191 ♩ = 120,000000 ♩ = 124,000252 ♩ = 120,000000

32 ♩ = 124,000252 ♩ = 123,000221 ♩ = 122,000069 ♩ = 121,000191 ♩ = 120,000000

MIKIO TAO 1999.3  
MIKIO TAO 1999.3

V.S.

2

Viola

34  $\text{♩} = 124,000252$   $\text{♩} = 119,00012,000069$   $\text{♩} = 106,000137$

37  $\text{♩} = 122,0006900$   $\text{♩} = 117,000114$   $\text{♩} = 126,000,000069$

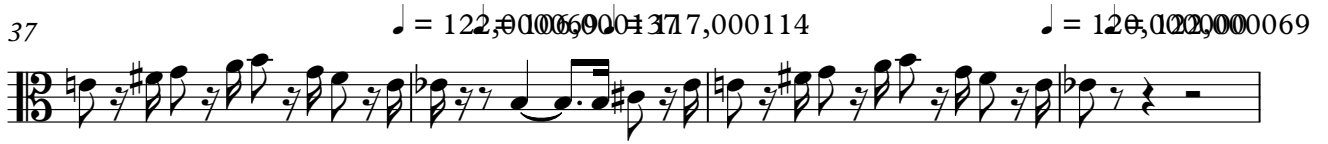

41  $\text{♩} = 123,000221$

43  $\text{♩} = 124,000252$   $\text{♩} = 150,000,000000$   $\text{♩} = 100,000029$

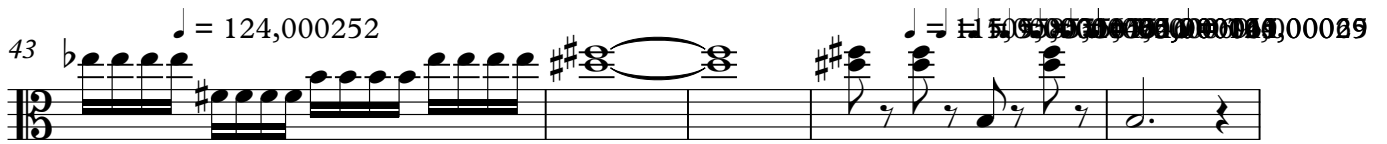

48  $\text{♩} = 115,00003,000114$   $\text{♩} = 120,000000$

52

56  $\text{♩} = 124,000252$

60  $\text{♩} = 126,000130$   $\text{♩} = 123,000221$

62  $\text{♩} = 126,000130$   $\text{♩} = 123,000221$

64  $\text{♩} = 124,000252$   $\text{♩} = 125,000000$   $\text{♩} = 126,000130$   $\text{♩} = 121,000,000000$

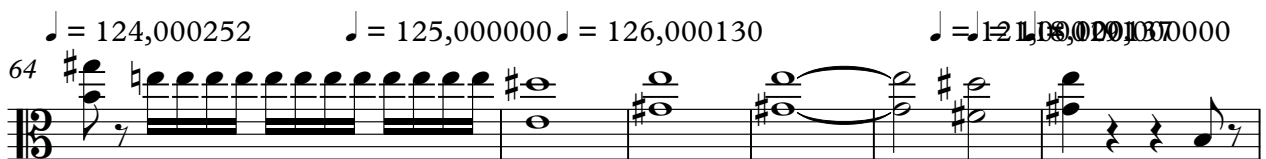

101

104 ♩ = 124,000252 ♩ = 121,000000 ♩ = 124,000252

108 ♩ = 120,000000 ♩ = 125,000000 ♩ = 126,000130 ♩ = 127,000252

112 ♩ = 128,000000

114

115

116 ♩ = 127,000252 ♩ = 126,000130 ♩ = 125,000000 ♩ = 124,000252

118

121

123

♩ = 122,000000 ♩ = 121,000000

Viola

126 ♩ = 126,000130

♩ = 120,000000

130

♩ = 119,000160

♩ = 121,000191 ♩ = 122,000069

133

♩ = 120,000000

♩ = 122,000069

♩ = 119,000160

♩ = 117,000114

136

♩ = 126,000130

140

♩ = 128,000000

♩ = 124,000252

143

147

♩ = 123,000221

♩ = 122,000069

♩ = 124,000252

151

♩ = 126,000130

153

155

V.S.

157

160

162

163

165

♩ = 123,000221 ♩ = 122,000069 ♩ = 121,000191 ♩ = 120,000000000160 ♩ = 124,000252 ♩ = 120,000000

♩ = 124,000252

♩ = 123,000221 ♩ = 122,000069 ♩ = 121,000191 ♩ = 120,000000 ♩ = 119,000

♩ = 124,000252

♩ = 123,000221 ♩ = 122,000069 ♩ = 121,000191 ♩ = 120,000000

172

175  $\text{♩} = 126,000130$   $\text{♩} = 123,000221$   $\text{♩} = 120,000000$  *Viola*

178  $\text{♩} = 124,000252$

$\text{♩} = 125,000000$   $\text{♩} = 126,000130$   $\text{♩} = 120,000000$

180

183

187  $\text{♩} = 119,000,000114$

191

195

198

201  $\text{♩} = 116,000084$   $\text{♩} = 114,000168$   $\text{♩} = 112,000061$   $\text{♩} = 120,000000$

204  $\text{♩} = 122,000069$

208

210

♩ = 119,000160    ♩ = 124,000252

213

♩ = 120,00000018,000137    ♩ = 116,00000040

217

♩ = 124,000252

221

224

226

229

♩ = 126,000130

♩ = 124,000000

232

♩ = 123,000221    ♩ = 120,000000137    ♩ = 120,0000000084    ♩ = 120,000000

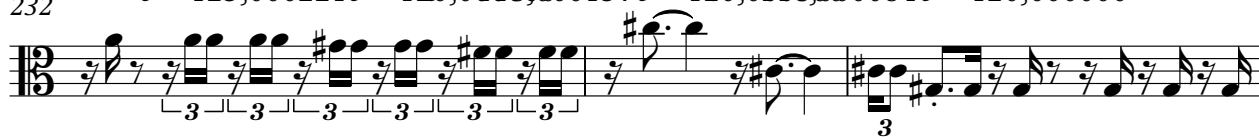

235

Viola

237

♩ = 118,000137 ♩ = 120,000000

♩ = 116,000084

239 ♩ = 120,000000

242 ♩ = 122,000069

♩ = 123,000221

♩ = 120,0000252

247

♩ = 119,0001240000252

251

♩ = 126,000130 ♩ = 127,000252

254 ♩ = 128,000000

♩ = 118,000130

256

258

♩ = 97,000107 ♩ = 118,000137

260

264

♩ = 118,000130

V.S.

268 ♩ = 122,000069

271

274

277

♩ = 119,000160 ♩ = 117,000114 = 115,000069

280

285

289

♩ = 117,000114 ♩ = 123,000221 = 112,900000025

292

♩ = 130,000137 ♩ = 129,000076 ♩ = 128,000000 ♩ = 127,000252

294

297

♩ = 120,000000 ♩ = 122,000069

Viola

300

♩ = 123,000221

♩ = 124,000252

♩ = 125,000000

303

305

♩ = 126,000130

♩ = 123,000221

307

♩ = 126,000130

♩ = 123,000221

309

♩ = 124,000252

♩ = 125,000000

♩ = 126,000130

311

312

313

♩ = 121,000191

♩ = 118,000137

♩ = 126,000130

315

♩ = 115,000031

♩ = 102,000075

♩ = 100,000000

Hummel, Johann Nepomuk - Trumpet Concerto in E, S.49(WoO.1) Mikio

Viola

♩ = 250,000000 ♩ = 250,000000 ♩ = 124,000252 ♩ = 121,000191 ♩ = 124,000252

4

9

♩ = 128,000000

14

18

24

♩ = 126,000130

28

♩ = 123,000221 ♩ = 121,000699 ♩ = 120,000000

31

♩ = 124,000252

♩ = 120,000000 ♩ = 124,000252

33

♩ = 123,000221 ♩ = 122,00016900191 ♩ = 120,000000 ♩ = 124,000252

35

♩ = 119,000160 ♩ = 122,000069000114

38

♩ = 122,00069001377,000114

♩ = 120,000000069

MIKIO TAO 1999.3  
MIKIO TAO 1999.3

V.S.

2

Viola

42 ♩ = 123,000221

♩ = 124,000252

45

♩ = 119,000303 ♩ = 120,000252 ♩ = 115,000003

49 ♩ = 117,000114

♩ = 120,000000

53

♩ = 124,000252

4

60 ♩ = 126,000130

♩ = 123,000221 ♩ = 126,000130

♩ = 123,000221

64 ♩ = 124,000252 ♩ = 125,000000 ♩ = 126,000130

67

♩ = 121,000191 ♩ = 118,000000

70

♩ = 110,000127 ♩ = 109,000000 ♩ = 122,000069

♩ = 122,000069

75

79

81

85

♩ = 116,0000800114

90 ♩ = 125,000000

♩ = 122,000069

♩ = 125,000000

♩ = 122,000069

94 ♩ = 124,000252

♩ = 112,00009,000145 = 124,000252

97

♩ = 120,000000

100 ♩ = 124,000252

102

♩ = 120,000000 ♩ = 124,000252

105

♩ = 121,00023,000224,000252

108

♩ = 120,000000 ♩ = 124,000252 ♩ = 125,000000

111 ♩ = 126,000130

♩ = 127,000252

♩ = 128,000000

V.S.

151

♩ = 126,000130

153

155

157

160

162

164

166

♩ = 123,000221 = 122,000209 = 121,000199 = 120,000189

♩ = 120,000000

168

♩ = 124,000252

♩ = 123,000221 ♩ = 122,000209 = 121,000199 = 120,000189

170

♩ = 124,000252

V.S.

172

174

177

180

183

186

193

197

199

201

Viola

206

♩ = 119,000240000252

212

♩ = 120,000000

215

♩ = 118,000137   ♩ = 116,0000840,000000   ♩ = 124,000252

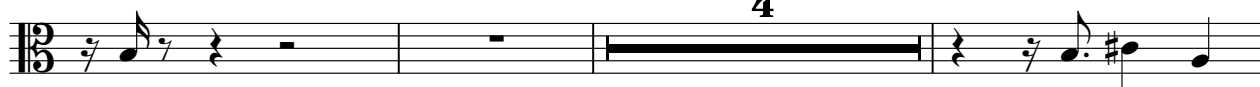

222

224

226

228

♩ = 126,000130

231

♩ = 124,000252   ♩ = 123,000221   ♩ = 120,000000   ♩ = 118,000120,000000   ♩ = 116,000000

234

♩ = 120,000000

♩ = 118,000030000000   ♩ = 116,000000

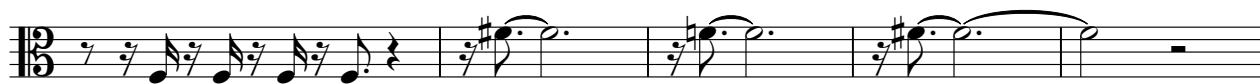

239

♩ = 120,000000

♩ = 122,000069

♩ = 123,000221

V.S.

279 ♩ = 122,000069

283

287

♩ = 117,000114 ♩ = 123,0002

♩ = 121,000050 ♩ = 125,000050 ♩ = 137

♩ = 129,000076

♩ = 128,000000 ♩ = 127,000252

291

294

296

♩ = 120,000000

299 ♩ = 122,000069

♩ = 123,000221 ♩ = 124,000252 ♩ = 125,000000

303

305 ♩ = 126,000130

♩ = 123,000221 ♩ = 126,000130

308

♩ = 123,000221

♩ = 124,000252

♩ = 125,000000

V.S.

10

Viola

310 ♩ = 126,000130

Hummel, Johann Nepomuk - Trumpet Concerto in E, S.49(WoO.1) Mikio

Contrabass

♩ = 250,000000 ♩ = 250,000000

♩ = 124,000252 ♩ = 121,000191 ♩ = 124,00

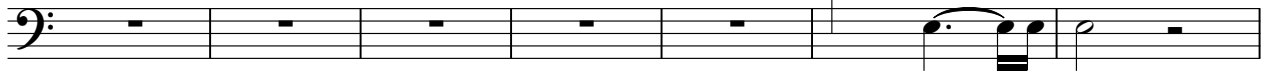

8

♩ = 128,000000

13

17

21

♩ = 126,000130

26

30 ♩ = 123,000221 ♩ = 122,000069 ♩ = 121,000000 ♩ = 121,000000 ♩ = 120,000000 ♩ = 120,000000

33 ♩ = 123,000221 ♩ = 122,000069 ♩ = 121,000000 ♩ = 121,000000 ♩ = 119,000160

36 ♩ = 122,000069 ♩ = 127,000114

♩ = 122,000069 ♩ = 126,000071 ♩ = 126,000071 ♩ = 126,000071

39

♩ = 126,000069

♩ = 123,000221

MIKIO TAO 1999.3  
MIKIO TAO 1999.3

V.S.

Contrabass

43 ♩ = 124,000252

46 ♩ = 115,000000 ♩ = 120,000000 ♩ = 115,000000 ♩ = 120,000000

52 ♩ = 124,000252

59 ♩ = 126,000130 ♩ = 123,000221 ♩ = 126,000130

63 ♩ = 123,000221 ♩ = 124,000252 ♩ = 125,000000 ♩ = 130,000000

67 ♩ = 121,00089000 ♩ = 120,000000

71 ♩ = 110,000227000069 ♩ = 112,00000070 ♩ = 122,000069

76

82

88 ♩ = 116,00000000 ♩ = 125,000000 ♩ = 122,000069

Contrabass

92 ♩ = 125,000000 ♩ = 122,000069 ♩ = 115,000000 ♩ = 112,000000 ♩ = 110,000145

96 ♩ = 124,000252 ♩ = 120,000000 ♩ = 124,000252

102 ♩ = 120,000000 ♩ = 121,000000 ♩ = 124,000252

107 ♩ = 120,000000 ♩ = 121,000000 ♩ = 124,000252 ♩ = 127,000252

112 ♩ = 128,000000

114

116 ♩ = 127,000252 ♩ = 126,000000 ♩ = 124,000252

119

123

♩ = 122,000000 ♩ = 121,000000 ♩ = 130

127

♩ = 120,000000 ♩ = 119,000160

Contrabass

132 ♩ = 121,00012,100012,000000 ♩ = 122,000069 ♩ = 119,000160 ♩ = 117,000126,000130

137

140

143 ♩ = 128,000000 ♩ = 124,000252 ♩ = 123,000221 ♩ = 122,000000

148 ♩ = 124,000252

151 ♩ = 126,000130

153

155

157

159

162

164

166 ♩ = 123,000221 ♩ = 122,000009,000191 ♩ = 120,000006 ♩ = 124,000252 ♩ = 120,000000

168 ♩ = 124,000252 ♩ = 123,000221 ♩ = 122,000009,000191 ♩ = 120,000006

170 ♩ = 124,000252

173 ♩ = 123,000130,000130 ♩ = 126,000130 ♩ = 120,000006,000130 ♩ = 123,000221

176 ♩ = 120,000000

179 ♩ = 124,000252 ♩ = 125,000000 ♩ = 126,000130

181 ♩ = 123,00020,000000 ♩ = 119,000,060

188

194

199

204

209

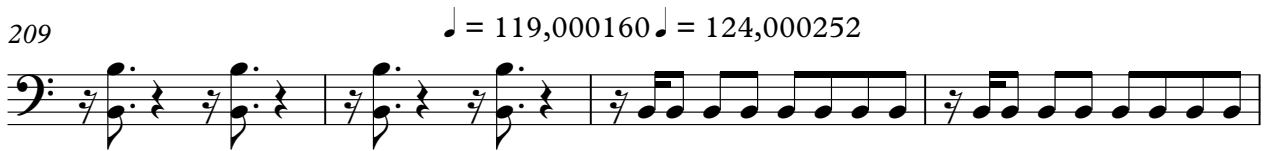

213

217

221

226

230

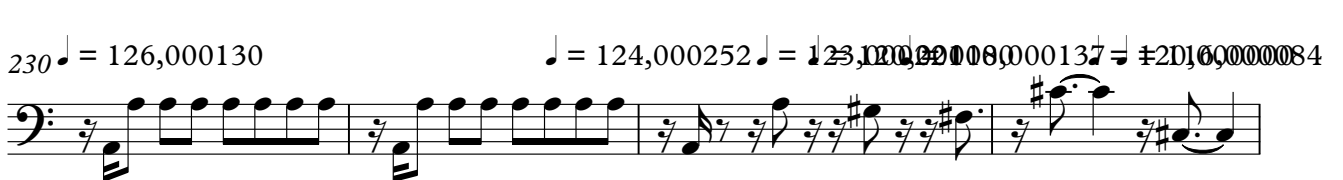

Contrabass

234 ♩ = 120,000000

♩ = 118,000137

238 ♩ = 120,000000 = 116,0000820,000000

242 ♩ = 122,000069

♩ = 123,000221

♩ = 120,0000000252

246

♩ = 119,0001600252

250

♩ = 126,000130 ♩ = 127,000252

254 ♩ = 128,000000

♩ = 118,000137 = 126,000130

256

258

♩ = 7,0000001B7

262

266

♩ = 128,000000000069

271

276

♩ = 119,000147,0001022,3D0069

281

286

290

♩ = 117,000114 ♩ = 123,000250003,052 ♩ = 129,000076 ♩ = 128,000250

295

♩ = 120,000000

299

♩ = 122,000069 ♩ = 123,000221 ♩ = 124,000252 ♩ = 125,000000

303

305

♩ = 126,000130 ♩ = 123,000221 ♩ = 126,000130

308

♩ = 123,000221 ♩ = 124,000252 ♩ = 125,000000 ♩ = 126,000130

Contrabass

9

311

♩ = 121,000118,000137

314 ♩ = 126,000130

316 ♩ = 115,000031 ♩ = 105,000107 = 95,000145