

# Hummel, Johann Nepomuk - Trumpet Concerto in E, S.49(WoO.1) Mikio

♩ = 300,000000 ♩ = 140,000137  
J.N.Hummel/MIKIO TAO 1999.3

Trumpet Concerto in E, WoO.1-3

Oboe

Clarinet in B♭

Bassoon

Horn in F

Baroque Trumpet

Timpani

Viola

Viola

Contrabass

5

Bar. Tpt.

Vla.

Vla.

Vla.

Cb.

8

Bar. Tpt.

Vla.

Vla.

Vla.

Cb.

11

Bar. Tpt.

Vla.

Vla.

Vla.

Cb.

14

Bar. Tpt.

Vla.

Vla.

Vla.

Cb.

17

Bar. Tpt.

Vla.

Vla.

Vla.

Cb.

20

Bar. Tpt.

Vla.

Vla.

Vla.

Cb.

Trumpet Concerto in E, WoO.1-3

♩ = 138,000198

22

Ob.  
Cl.  
Bsn.

Hn.  
Bar. Tpt.

Timp.

♩ = 138,000198

Vla.  
Vla.  
Vla.  
Cb.

Trumpet Concerto in E, WoO.1-3

25

Trumpet Concerto in E, WoO.1-3

27

Ob.

Cl.

Bsn.

Hn.

Timp.

Vla.

Vla.

Vla.

Cb.

3

3

Trumpet Concerto in E, WoO.1-3

30

The key signature is E major (one sharp), and the time signature is 3/4. The score includes various musical notations such as slurs, triplets, and dynamic markings.

Trumpet Concerto in E, WoO.1-3

32  $\text{♩} = 120$

Ob.  
Cl.  
Bsn.  
Hn.  
Timp.  
Vla.  
Vla.  
Vla.  
Cb.

35 ♩ = 140,000137

Bar. Tpt.

Vla.

Vla.

Cb.

38 ♩ = 136,000153

Bar. Tpt.

Vla.

Vla.

Vla.

Cb.

41  $\text{♩} = 140,000137$   $\text{♩} = 136,000153$

Bar. Tpt. 

Vla.  $\text{♩} = 140,000137$   $\text{♩} = 136,000153$  

Vla. 

Vla. 

Cb. 

Trumpet Concerto in E, WoO.1-3

44  $\text{♩} = 140,000137$

Bsn. 

Hn. 

Vla.  $\text{♩} = 140,000137$  

Vla. 

Vla. 

Cb. 

Trumpet Concerto in E, WoO.1-3

46

Bsn.

Hn.

Vla.

Vla.

Vla.

Cb.

48

Bar. Tpt.

Vla.

Vla.

Vla.

Cb.

50

Bar. Tpt.

Vla.

Vla.

Vla.

Cb.

52

Bar. Tpt.

Vla.

Vla.

Vla.

Cb.

54

Bar. Tpt.

Vla.

Vla.

Vla.

Cb.

56

Bar. Tpt.

Vla.

Vla.

Vla.

Cb.

♩ = 138,000198

58

Bar. Tpt.

Vla.

Vla.

Vla.

Cb.

Trumpet Concerto in E, WoO.1-3

60  $\text{♩} = 136,000153$

Trumpet

Ob.

Cl.

Bsn.

Hn.

Bar. Tpt.

Timp.

Vla.

Vla.

Vla.

Cb.

$\text{♩} = 136,000153$

Trumpet Concerto in E, WoO.1-3

62

Ob.

Cl.

Bsn.

Hn.

Timp.

Vla.

Vla.

Vla.

Cb.

Trumpet Concerto in E, WoO.1-3

64

Ob.

Cl.

Bsn.

Hn.

Timp.

Vla.

Vla.

Vla.

Cb.

Trumpet Concerto in E, WoO.1-3

66  $\text{♩} = 134,000061$

Ob.

Cl.

Bsn.

Hn.

Bar. Tpt.

Timp.

Vla.

Vla.

Vla.

Cb.

$\text{♩} = 134,000061$

Trumpet Concerto in E, WoO.1-3

68  $\text{♩} = 130,000137$   $\text{♩} = 123,000221$

Tr. (Trumpet)

Ob.

Hn.

Bar. Tpt.

$\text{♩} = 130,000137$   $\text{♩} = 123,000221$

Vla. I

Vla. II

Vla. III

Cb.

Trumpet Concerto in E, WoO.1-3

70  $\text{♩} = 122,000069$   $\text{♩} = 130,000137$  <sup>21</sup>

Ob.

Bar. Tpt.

Vla.

Vla.

Vla.

Cb.

72  $\text{♩} = 135,000137$   $\text{♩} = 140,000137$

Bar. Tpt.

Vla.

Vla.

Vla.

Cb.

74

Bar. Tpt.

Vla.

Vla.

Cb.

76

Hn.

Bar. Tpt.

Timp.

78

Bar. Tpt.

Vla.

Vla.

Vla.

Cb.

80

Bar. Tpt.

Vla.

Vla.

Vla.

Cb.

82

Bar. Tpt.

Vla.

Vla.

Vla.

Cb.

84

Bar. Tpt.

Vla.

Vla.

Vla.

Cb.

86

Bar. Tpt.

Vla.

Vla.

Vla.

Cb.

88

Bar. Tpt.

Vla.

Vla.

Vla.

Cb.

Trumpet Concerto in E, WoO.1-3

♩ = 138,000198

90

♩ = 138,000198

Trumpet Concerto in E, WoO.1-3

92

Ob.

Cl.

Bsn.

Hn.

Timp.

Vla.

Vla.

Vla.

Cb.

Trumpet Concerto in E, WoO.1-3

94

3

Ob.

Cl.

Bsn.

Hn.

Timp.

Vla.

Vla.

Vla.

Cb.

3

3

3

3

3

3

3

3

Trumpet Concerto in E, WoO.1-3

96

Tr.

Ob.

Cl.

Bsn.

Hn.

Timp.

Vla.

Vla.

Vla.

Cb.

Trumpet Concerto in E, WoO.1-3

98

3

Ob.

Cl.

Bsn.

Hn.

Timp.

Vla.

Vla.

Vla.

Cb.

3

3

3

3

3

3

3

3

Trumpet Concerto in E, WoO.1-3

100  $\text{♩} = 120,000$  31  $\text{♩} = 120,000$

Trumpet

Ob.

Cl.

Bsn.

Hn.

Bar. Tpt.

Timp.

Vla.

Vla.

Vla.

Cb.

103 ♩ = 137,000061

Bar. Tpt.

Vla.

Vla.

Vla.

Cb.

106

Bar. Tpt.

Vla.

Vla.

Vla.

Cb.

109

Bar. Tpt.

Vla.

Vla.

Vla.

Cb.

112

Bar. Tpt.

Vla.

Vla.

Vla.

Cb.

115

Ob.

Bar. Tpt.

Vla.

Vla.

Vla.

Cb.

118

Ob.

Vla.

Vla.

Vla.

Cb.

120

122

Trumpet Concerto in E, WoO.1-3

125

Trumpet Concerto in E, WoO.1-3

128

Trumpet Concerto in E, WoO.1-3

131

Ob.

Bsn.

This block contains the musical notation for the Oboe (Ob.) and Bassoon (Bsn.) parts. The Oboe part is written in treble clef with a key signature of one flat and a 3/4 time signature. It begins with a quarter rest, followed by a quarter note G4, a quarter note F4, and a quarter note E4. The Bassoon part is written in bass clef with the same key signature and time signature. It begins with a quarter rest, followed by a quarter note G2, a quarter note F2, and a quarter note E2. Both parts have rests for the remainder of the three measures.

Bar. Tpt.

This block contains the musical notation for the Baritone Trumpet (Bar. Tpt.) part, written in treble clef with a key signature of one flat and a 3/4 time signature. The first measure contains a quarter rest, followed by a quarter note G4, a quarter note F4, and a quarter note E4. The second measure contains a quarter note D5, a quarter note C5, and a quarter note B4. The third measure contains a quarter note A4, a quarter note G4, and a quarter note F4.

Vla.

This block contains the musical notation for the Violin I (Vla.) part, written in treble clef with a key signature of one flat and a 3/4 time signature. The first measure contains a quarter note G4, a quarter note F4, and a quarter note E4. The second measure contains a quarter note D5, a quarter note C5, and a quarter note B4. The third measure contains a quarter note A4, a quarter note G4, and a quarter note F4.

Vla.

This block contains the musical notation for the Violin II (Vla.) part, written in treble clef with a key signature of one flat and a 3/4 time signature. The first measure contains a quarter note G4, a quarter note F4, and a quarter note E4. The second measure contains a quarter note D5, a quarter note C5, and a quarter note B4. The third measure contains a quarter note A4, a quarter note G4, and a quarter note F4.

Vla.

This block contains the musical notation for the Violin III (Vla.) part, written in treble clef with a key signature of one flat and a 3/4 time signature. The first measure contains a quarter note G4, a quarter note F4, and a quarter note E4. The second measure contains a quarter note D5, a quarter note C5, and a quarter note B4. The third measure contains a quarter note A4, a quarter note G4, and a quarter note F4.

Cb.

This block contains the musical notation for the Contrabass (Cb.) part, written in bass clef with a key signature of one flat and a 3/4 time signature. The first measure contains a quarter note G2, a quarter note F2, and a quarter note E2. The second measure contains a quarter note D3, a quarter note C3, and a quarter note B2. The third measure contains a quarter note A2, a quarter note G2, and a quarter note F2.

Trumpet Concerto in E, WoO.1-3

134

137

140

Bar. Tpt.

Vla.

Vla.

Vla.

Cb.

143

Bsn.

Bar. Tpt.

Vla.

Vla.

Vla.

Cb.

## Trumpet Concerto in E, WoO.1-3

149  $\text{♩} = 139,000214$   $\text{♩} = 137,000061$

Tr.  
Ob.  
Cl.  
Bsn.  
Hn.  
Bar. Tpt.  
Timp.  
Vla.  
Vla.  
Vla.  
Cb.

Trumpet Concerto in E, WoO.1-3

151  $\text{♩} = 138,000198$   $\text{♩} = 137,000061$

Tr.  
Ob.  
Cl.  
Bsn.  
Hn.  
Timp.  
Vla.  
Vla.  
Vla.  
Cb.

Trumpet Concerto in E, WoO.1-3

153 ♩ = 138,000198

Ob.  
Cl.  
Bsn.

Hn.  
Bar. Tpt.

Timp.

♩ = 138,000198

Vla.  
Vla.  
Vla.  
Cb.

Trumpet Concerto in E, WoO.1-3

156

45  
♩ = 135,000137

Ob.  
Bsn.

The Oboe and Bassoon parts are written in treble and bass clefs respectively. They play a rhythmic pattern of eighth notes with slurs and accents. The Oboe part includes a sharp sign (#) on the second measure.

Hn.  
Bar. Tpt.

The Horn and Baritone Trumpet parts are written in treble clefs. The Horn part plays a rhythmic pattern of eighth notes. The Baritone Trumpet part plays a more complex rhythmic pattern, including a triplet of eighth notes in the third measure.

♩ = 135,000137

Vla.  
Vla.  
Vla.  
Cb.

The Violin, Viola, and Cello parts are written in various clefs (treble and bass). They play a rhythmic pattern of eighth notes. The Cello part is written in bass clef.

Trumpet Concerto in E, WoO.1-3

159  $\text{♩} = 139,000214$

Ob.

Cl.

Bsn.

Hn.

Bar. Tpt.

Timp.

Vla.

Vla.

Vla.

Cb.

$\text{♩} = 139,000214$

Trumpet Concerto in E, WoO.1-3

161

Ob.

Cl.

Bsn.

Hn.

Timp.

Vla.

Vla.

Vla.

Cb.

Trumpet Concerto in E, WoO.1-3

162

Trp.

Ob.

Cl.

Bsn.

Hn.

Timp.

Vla.

Vla.

Vla.

Cb.

Trumpet Concerto in E, WoO.1-3

Tempo markings: ♩ = 138,000198 ♩ = 136,000153 ♩ = 134,000137

163

Ob.

Cl.

Bsn.

Hn.

Timp.

Vla.

Vla.

Vla.

Cb.

165 ♩ = 128,000000 ♩ = 126,000130 ♩ = 122,000069

Cl.

Vla.

Vla.

Vla.

Cb.

Trumpet Concerto in E, WoO.1-3

168  $\text{H} = 1820000730$   $\text{L} = 112,970000100703267,040,000137$

Trp.

Ob.

Cl.

Bsn.

Hn.

Bar. Tpt.

$\text{H} = 1820000730$   $\text{L} = 112,970000100703267,040,000137$

Vla.

Vla.

Vla.

Cb.

Trumpet Concerto in E, WoO.1-3

171

Trumpet Concerto in E, WoO.1-3

174

Ob.

Cl.

Bsn.

Hn.

Bar. Tpt.

Vla.

Vla.

Vla.

Cb.

## Trumpet Concerto in E, WoO.1-3

176

Trumpet Concerto in E, WoO.1-3

179

182

Ob.

Cl.

Bsn.

Vla.

Vla.

Vla.

Cb.

186

Ob.  
Cl.  
Bsn.  
Vla.  
Vla.  
Vla.  
Cb.

Trumpet Concerto in E, WoO.1-3

188

Ob.

Cl.

Bsn.

Hn.

Bar. Tpt.

Vla.

Vla.

Vla.

Cb.

Trumpet Concerto in E, WoO.1-3

190

192

Ob.  
Cl.  
Bsn.  
Hn.  
Bar. Tpt.  
Vla.  
Vla.  
Vla.  
Cb.

194

Ob.  
Cl.  
Bsn.  
Hn.  
Bar. Tpt.  
Vla.  
Vla.  
Vla.  
Cb.

196  $\text{♩} = 136,000153 \text{ ♩} = 130,000137 \text{ ♩} = 137,000061$

Ob.  
Cl.  
Bsn.  
Hn.  
Bar. Tpt.  
Vla.  
Vla.  
Vla.  
Cb.

198

Bar. Tpt.

Vla.

Vla.

Vla.

Cb.

200

Bar. Tpt.

Vla.

Vla.

Vla.

Cb.

202

Bar. Tpt.

Vla.

Vla.

Vla.

Cb.

Trumpet Concerto in E, WoO.1-3

204

Trumpet Concerto in E, WoO.1-3

206

Trumpet Concerto in E, WoO.1-3

208

Trpt.

Ob.

Cl.

Bsn.

Hn.

Bar. Tpt.

Timp.

Vla.

Vla.

Vla.

Cb.

Trumpet Concerto in E, WoO.1-3

210

Trumpet Concerto in E, WoO.1-3

212

Ob.

Hn.

Bar. Tpt.

Vla.

Vla.

Vla.

Cb.

214

Bar. Tpt.

Vla.

Vla.

Vla.

Cb.

Trumpet Concerto in E, WoO.1-3

217 ♩ = 138,000198 ♩ = 134,000061 ♩ = 140,000137

Bsn.

Hn.

Bar. Tpt.

Vla.

Vla.

Vla.

Cb.

♩ = 138,000198 ♩ = 134,000061 ♩ = 140,000137

Trumpet Concerto in E, WoO.1-3

220

Bsn.

Hn.

Bar. Tpt.

Cb.

Trumpet Concerto in E, WoO.1-3

223

Trumpet Concerto in E, WoO.1-3

225

227

Bar. Tpt.

Vla.

Vla.

Vla.

Cb.

Trumpet Concerto in E, WoO.1-3

229

Ob.

Bsn.

Bar. Tpt.

Vla.

Vla.

Vla.

Cb.

Trumpet Concerto in E, WoO.1-3

231

Trumpet Concerto in E, WoO.1-3

233

Trumpet Concerto in E, WoO.1-3

♩ = 126, 001B, 006, 008, 000184, 0073, 00061

234

Trp.

Ob.

Cl.

Bsn.

Hn.

Bar. Tpt.

Timp.

Vla.

Vla.

Vla.

Cb.

6

6

6

6

3

6

♩ = 126, 001B, 006, 008, 000184, 0073, 00061

Trumpet Concerto in E, WoO.1-3

236

Tr.

Ob.

Cl.

Bsn.

Hn.

Bar. Tpt.

Vla.

Vla.

Vla.

Cb.

Trumpet Concerto in E, WoO.1-3

238

Tr.

Ob.

Bsn.

Hn.

Bar. Tpt.

Vla.

Vla.

Vla.

Cb.

Trumpet Concerto in E, WoO.1-3

240

Tr.

Ob.

Cl.

Bsn.

Hn.

Bar. Tpt.

Vla.

Vla.

Vla.

Cb.

Trumpet Concerto in E, WoO.1-3

242

Tr.

Ob.

Cl.

Bsn.

Hn.

Bar. Tpt.

Vla.

Vla.

Vla.

Cb.

Trumpet Concerto in E, WoO.1-3

244

Trumpet Concerto in E, WoO.1-3

246  $\text{♩} = 138,000198$  81

Ob.  
Cl.  
Bsn.  
Hn.  
Bar. Tpt.  
Timp.  
Vla.  
Vla.  
Vla.  
Cb.

Trumpet Concerto in E, WoO.1-3

249

Measure 249 (left):

- Trumpet: Treble clef, E major key signature. Starts with a quarter note G4, followed by eighth notes A4, B4, C5, D5, E5. A slur covers the last three notes, with a '3' below it.
- Oboe: Treble clef, E major key signature. Starts with a quarter note G4, followed by eighth notes A4, B4, C5, D5, E5. A slur covers the last three notes, with a '3' below it.
- Clarinet: Treble clef, E major key signature. Starts with a quarter note G4, followed by eighth notes A4, B4, C5, D5, E5. A slur covers the last three notes, with a '3' below it.
- Bassoon: Bass clef, E major key signature. Starts with a quarter note G4, followed by eighth notes A4, B4, C5, D5, E5. A slur covers the last three notes, with a '3' below it.
- Horn: Treble clef, E major key signature. Starts with a quarter note G4, followed by eighth notes A4, B4, C5, D5, E5. A slur covers the last three notes, with a '3' below it.
- Baritone Trumpet: Treble clef, E major key signature. Starts with a quarter note G4, followed by eighth notes A4, B4, C5, D5, E5. A slur covers the last three notes, with a '3' below it.
- Timpani: Bass clef, E major key signature. Starts with a quarter note G4, followed by eighth notes A4, B4, C5, D5, E5. A slur covers the last three notes, with a '3' below it.
- Violin I: Treble clef, E major key signature. Starts with a quarter note G4, followed by eighth notes A4, B4, C5, D5, E5. A slur covers the last three notes, with a '3' below it.
- Violin II: Treble clef, E major key signature. Starts with a quarter note G4, followed by eighth notes A4, B4, C5, D5, E5. A slur covers the last three notes, with a '3' below it.
- Violin III: Treble clef, E major key signature. Starts with a quarter note G4, followed by eighth notes A4, B4, C5, D5, E5. A slur covers the last three notes, with a '3' below it.
- Cello: Bass clef, E major key signature. Starts with a quarter note G4, followed by eighth notes A4, B4, C5, D5, E5. A slur covers the last three notes, with a '3' below it.

Measure 250 (right):

- Trumpet: Treble clef, E major key signature. Starts with a quarter note G4, followed by eighth notes A4, B4, C5, D5, E5. A slur covers the last three notes, with a '3' below it.
- Oboe: Treble clef, E major key signature. Starts with a quarter note G4, followed by eighth notes A4, B4, C5, D5, E5. A slur covers the last three notes, with a '3' below it.
- Clarinet: Treble clef, E major key signature. Starts with a quarter note G4, followed by eighth notes A4, B4, C5, D5, E5. A slur covers the last three notes, with a '3' below it.
- Bassoon: Bass clef, E major key signature. Starts with a quarter note G4, followed by eighth notes A4, B4, C5, D5, E5. A slur covers the last three notes, with a '3' below it.
- Horn: Treble clef, E major key signature. Starts with a quarter note G4, followed by eighth notes A4, B4, C5, D5, E5. A slur covers the last three notes, with a '3' below it.
- Baritone Trumpet: Treble clef, E major key signature. Starts with a quarter note G4, followed by eighth notes A4, B4, C5, D5, E5. A slur covers the last three notes, with a '3' below it.
- Timpani: Bass clef, E major key signature. Starts with a quarter note G4, followed by eighth notes A4, B4, C5, D5, E5. A slur covers the last three notes, with a '3' below it.
- Violin I: Treble clef, E major key signature. Starts with a quarter note G4, followed by eighth notes A4, B4, C5, D5, E5. A slur covers the last three notes, with a '3' below it.
- Violin II: Treble clef, E major key signature. Starts with a quarter note G4, followed by eighth notes A4, B4, C5, D5, E5. A slur covers the last three notes, with a '3' below it.
- Violin III: Treble clef, E major key signature. Starts with a quarter note G4, followed by eighth notes A4, B4, C5, D5, E5. A slur covers the last three notes, with a '3' below it.
- Cello: Bass clef, E major key signature. Starts with a quarter note G4, followed by eighth notes A4, B4, C5, D5, E5. A slur covers the last three notes, with a '3' below it.

Trumpet Concerto in E, WoO.1-3

251

Ob.

Cl.

Bsn.

Hn.

Bar. Tpt.

Timp.

Vla.

Vla.

Vla.

Cb.

Trumpet Concerto in E, WoO.1-3

253

Trumpet Concerto in E, WoO.1-3

255  $\text{♩} = 137,000061$   $\text{♩} = 136,000153$

Trp.  
Ob.  
Cl.  
Bsn.  
Hn.  
Bar. Tpt.  
Timp.  
Vla.  
Vla.  
Vla.  
Cb.

Trumpet Concerto in E, WoO.1-3

♩ = 130,000137 = 120,000000    ♩ = 110,00000069

257

Tr.  
Ob.  
Cl.  
Bsn.  
Hn.  
Bar. Tpt.  
Timp.  
Vla.  
Vla.  
Vla.  
Cb.

Trumpet Concerto in E, WoO.1-3

259

Hummel, Johann Nepomuk - Trumpet Concerto in E, S.49(WoO.1) Mikio  
Trumpet Concerto in E, WoO.1-3

$\text{♩} = 300,000000$     $\text{♩} = 140,000137$     $\text{♩} = 138,000198$   
J.N.Hummel/MIKIO TAO 1999.3

**19**

26

30

$\text{♩} = 140,000137$     $\text{♩} = 136,000137$     $\text{♩} = 137,000137$     $\text{♩} = 146,000137$

**35**

47

$\text{♩} = 138,000137$     $\text{♩} = 138,000153$

**11**

64

$\text{♩} = 134,000061$     $\text{♩} = 130,000137$     $\text{♩} = 123,000221$

71

$\text{♩} = 122,000137$     $\text{♩} = 140,000137$     $\text{♩} = 138,000198$

**17**

94

99

$\text{♩} = 130,000000$

102

$\text{♩} = 120,000000$     $\text{♩} = 137,000061$     $\text{♩} = 137,000000$     $\text{♩} = 137,000061$

**7**   **14**

125

132

152

163

173

181

196

211

221

229

$\text{♩} = 179,0001300$      $\text{♩} = 139,000137,000061$      $\text{♩} = 138,000198$   
 $\text{♩} = 137,000061$      $\text{♩} = 138,000198$      $\text{♩} = 135,000137$      $\text{♩} = 139,000214$   
 $\text{♩} = 138,000198$      $\text{♩} = 138,000198$      $\text{♩} = 138,000198$      $\text{♩} = 138,000198$      $\text{♩} = 138,000198$      $\text{♩} = 138,000198$      $\text{♩} = 138,000198$      $\text{♩} = 138,000198$   
 $\text{♩} = 136,000137$      $\text{♩} = 137,000061$      $\text{♩} = 138,000137$      $\text{♩} = 140,000137$   
 $\text{♩} = 126,000137,000137$      $\text{♩} = 130,000084$      $\text{♩} = 130$

Trumpet Concerto in E, WoO.1-3

236

247

$\text{♩} = 138,000198$

252

$\text{♩} = 137,000061$

256

$\text{♩} = 136,000153$     $\text{♩} = 130,000000$     $\text{♩} = 110,000079$

Hummel, Johann Nepomuk - Trumpet Concerto in E, S.49(WoO.1) Mikio

Oboe

♩ = 300,000000      ♩ = 140,000137 = 138,000198

19

26

31      ♩ = 136,000000      ♩ = 120,000000      ♩ = 136,000

41      ♩ = 140,000137 = 140,000137      ♩ = 138,000198 = 138,000153

63      ♩ = 134,000061      ♩ = 130,000137

69      ♩ = 123,000221      ♩ = 122,000000 = 130,000137 = 130,000137      ♩ = 138,000198

92

96

100      ♩ = 136,000000      ♩ = 120,000000 = 120,000000      ♩ = 127,00001

111      ♩ = 127,000000 = 127,000000

125

132

$\text{♩} = 137,000061$   $\text{♩} = 139,000214 = 137,000061$   $\text{♩} = 138,00$

152

$\text{♩} = 137,000061$   $\text{♩} = 138,000198$   $\text{♩} = 135,000137$   $\text{♩} = 139,000214$

162

$\text{♩} = 138,000137$   $\text{♩} = 139,000214$   $\text{♩} = 137,000061$   $\text{♩} = 138,000198$   $\text{♩} = 135,000137$   $\text{♩} = 139,000214$

172

177

184

189

194

$\text{♩} = 136,000153$   $\text{♩} = 130,000061$

206

Hummel, Johann Nepomuk - Trumpet Concerto in E, S.49(WoO.1) Mikiro  
 Clarinet in B $\flat$

$\text{♩} = 300,000000$   $\text{♩} = 140,000137$   $\text{♩} = 138,000198$   
**19**

$\text{♩} = 136,000061$   $\text{♩} = 120,000000$   
**28**

$\text{♩} = 140,000137$   $\text{♩} = 136,000150$   $\text{♩} = 136,000136$   $\text{♩} = 140,000137$   $\text{♩} = 138,000153$   
**35**

$\text{♩} = 134,000061$   $\text{♩} = 130,000000$   
**62**

$\text{♩} = 123,000221$   $\text{♩} = 136,000137$   $\text{♩} = 140,000137$   $\text{♩} = 138,000198$   
**69**

**94**

$\text{♩} = 130,000000$   $\text{♩} = 120,000061$   $\text{♩} = 127,000061$   $\text{♩} = 127,000061$   
**100**

$\text{♩} = 127,000061$   $\text{♩} = 139,000061$   $\text{♩} = 138,000061$   $\text{♩} = 138,000198$   
**134**

$\text{♩} = 135,000137$   $\text{♩} = 139,000214$   
**154**

$\text{♩} = 138,000061$   $\text{♩} = 134,000061$   $\text{♩} = 138,000061$   $\text{♩} = 128,000069$   $\text{♩} = 128,000137$   $\text{♩} = 128,000061$   
**163**

Hummel, Johann Nepomuk - Trumpet Concerto in E, S.49(WoO.1) Mikio

Bassoon

♩ = 300,000000      ♩ = 140,000137      ♩ = 138,000198

**19**

28      ♩ = 130,000137      ♩ = 140,000000      ♩ = 140,000000      ♩ = 137

38      ♩ = 136,000153      ♩ = 136,000137      ♩ = 140,000137

**3**      **2**      **11**

59      ♩ = 138,000198      ♩ = 138,000153

66      ♩ = 134,000061      ♩ = 130,000137      ♩ = 137,000221      ♩ = 140,000061      ♩ = 137      ♩ = 140,000137      ♩ = 138,000198

**2**      **18**

92

99      ♩ = 130,000137      ♩ = 130,000000      ♩ = 120,000000      ♩ = 137,000061      ♩ = 137,000000      ♩ = 140,000061

**7**      **14**

125

133      ♩ = 137,000061      ♩ = 137,000061

**7**

147      ♩ = 139,000214      ♩ = 137,000061      ♩ = 138,000198      ♩ = 137,000061      ♩ = 138,000198

**3**

2

♩ = 135,000137 = 139,000214 Bassoon ♩ = 138,000135 = 139,000130 = 122,000130

157

168

175

182

189

196

210

222

230

239

Bassoon

249

255

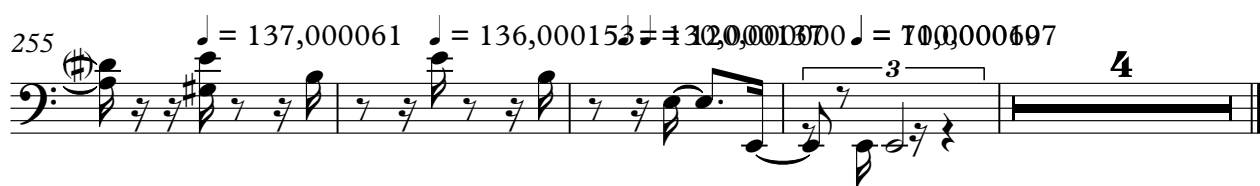

Horn in F Hummel, Johann Nepomuk - Trumpet Concerto in E, S.49(WoO.1) Mikio

Horn in F

149 ♩ = 139,000214 ♩ = 137,000061 ♩ = 138,000198 ♩ = 137,000061 ♩ = 138,000198

157 ♩ = 135,000137 ♩ = 139,000214 ♩ = 138,000198 ♩ = 137,000061 ♩ = 122,000000

168 ♩ = 138,000198 ♩ = 137,000061

195 ♩ = 136,000137 ♩ = 137,000061

208 ♩ = 138,000198 ♩ = 137,000061

219 ♩ = 140,000137

225 ♩ = 125,000000 ♩ = 137,000061

Horn in F

246

♩ = 138,000198

255

♩ = 137,000061

♩ = 136,000153

♩ = 130,0001000

♩ = 71,0000197

Hummel, Johann Nepomuk - Trumpet Concerto in E, S.49(WoO.1) Mikio  
Baroque Trumpet

♩ = 300,000000 ♩ = 140,000137

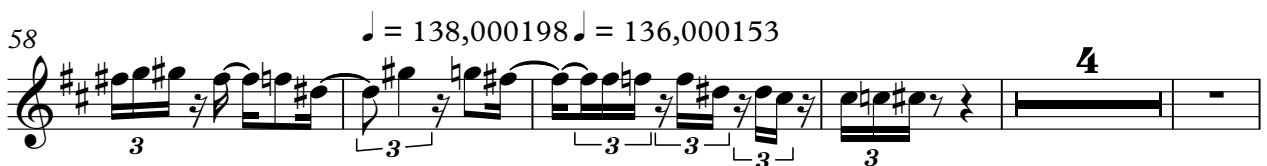
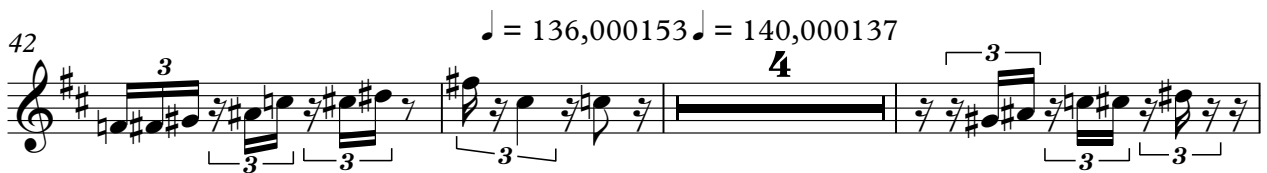
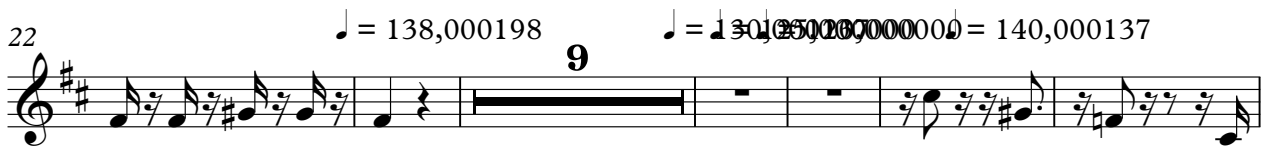

Baroque Trumpet

67 ♩ = 134,000061 ♩ = 130,000137 ♩ = 123,000221 ♩ = 122,000060 ♩ = 130,000

Baroque Trumpet

132  $\text{♩} = 17,000107,000761$

Baroque Trumpet

197 ♩ = 130,000137 ♩ = 137,000061

215 ♩ = 138,000198 ♩ = 134,000061 = 140,000137

Baroque Trumpet

243

♩ = 138,000198

250

255

♩ = 137,000061    ♩ = 136,000153    ♩ = 136,0001970000    ♩ = 700,000697

Timpani Hummel, Johann Nepomuk - Trumpet Concerto in E, S.49(WoO.1) Mikio

♩ = 300,000000 ♩ = 140,000137000198

**20**

28 ♩ = 130,00013700020,000000

35 ♩ = 140,000137 ♩ = 136,000136,000137,000137 ♩ = 138,0001380000153

**3** **3** **2** **15**

62 ♩ = 134,000061

68 ♩ = 130,000137,000221 ♩ = 136,000137 ♩ = 140,000137

**2** **3** **13**

91 ♩ = 138,000198

99 ♩ = 130,000137000 ♩ = 137,000061 ♩ = 137,0000000061

**7** **14**

126 ♩ = 137,0000061 ♩ = 139,000137,000061 ♩ = 138,000

**3** **4** **14**

152 ♩ = 137,000061 ♩ = 138,000198 ♩ = 135,000139,000214

**4** **6** **3** **6** **6**

161 ♩ = 138,000198 ♩ = 136,000136,0001

**6** **6** **6** **6** **3**

Viola

Hummel, Johann Nepomuk - Trumpet Concerto in E, S.49(WoO.1) Mikio

♩ = 300,000000   ♩ = 140,000137

3 2

12

20 ♩ = 138,000198

25 3 3 3 3 3 3

30 3 3 3 3 3 3 3

34 ♩ = 120,000000   ♩ = 140,000137   ♩ = 136,000153   ♩ = 140,000137

43 ♩ = 136,000153   ♩ = 140,000137

49

54 3

59 ♩ = 138,000198   ♩ = 136,000153

V.S.

2

Viola

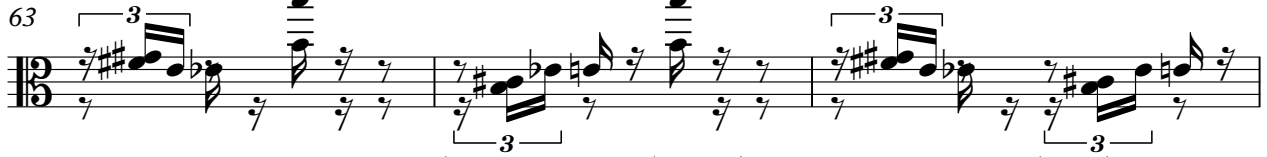
63 

$\text{♩} = 134,000061$   $\text{♩} = 130,000023,000221$   $\text{♩} = 122,000009,00137 = 13$

66 

73  $\text{♩} = 140,000137$

83 

89 

$\text{♩} = 138,000198$

93 

97 

101  $\text{♩} = 136,000000,000000 = 137,000061$

107

$\text{♩} = 127,000000,000061$

113

118

121

127

133

$\text{♩} = 179,000,007 = 137,000,061$

139

145

$\text{♩} = 139,000,214$

150

$\text{♩} = 137,000,061$        $\text{♩} = 138,000,198$        $\text{♩} = 137,000,061$        $\text{♩} = 138,000,198$

154

$\text{♩} = 135,000,137$

Viola

159 ♩ = 139,000214

162 ♩ = 138,000198 ♩ = 136,000153 ♩ = 134,000061 ♩ = 130,00013

165 ♩ = 128,000000 ♩ = 126,000113 ♩ = 122,000069 ♩ = 118,000000 ♩ = 114,000000 ♩ = 110,000000 ♩ = 106,000000 ♩ = 102,000000 ♩ = 98,000000 ♩ = 94,000000 ♩ = 90,000000 ♩ = 86,000000 ♩ = 82,000000 ♩ = 78,000000 ♩ = 74,000000 ♩ = 70,000000 ♩ = 66,000000 ♩ = 62,000000 ♩ = 58,000000 ♩ = 54,000000 ♩ = 50,000000 ♩ = 46,000000 ♩ = 42,000000 ♩ = 38,000000 ♩ = 34,000000 ♩ = 30,000000 ♩ = 26,000000 ♩ = 22,000000 ♩ = 18,000000 ♩ = 14,000000 ♩ = 10,000000 ♩ = 6,000000 ♩ = 2,000000

172

177

184

189

194

♩ = 136,000153 ♩ = 130,000067

200

206

Viola Hummel, Johann Nepomuk - Trumpet Concerto in E, S.49(WoO.1) Mikio

♩ = 300,000000 ♩ = 140,000137

2

2

12

20 ♩ = 138,000198

27 ♩ = 138,000198 ♩ = 136,000153 ♩ = 140,000137

34 ♩ = 120,000000 ♩ = 140,000137 ♩ = 136,000153 ♩ = 140,000137

43 ♩ = 136,000153 ♩ = 140,000137

48

53

59 ♩ = 138,000198 ♩ = 136,000153

64

V.S.

2  $\text{♩} = 134,000061$   $\text{♩} = 130,000137,000221$  Viola  $\text{♩} = 122,000000,000000,000137$   $\text{♩} = 140,000137$

67

75

84

89  $\text{♩} = 138,000198$

95

101  $\text{♩} = 130,000000,000000 = 120,000000061$

107  $\text{♩} = 127,0000000661$

113

119

124

Viola

130  $\text{♩} = 1 \text{ } \# \text{ } 7 \text{ } 9 \text{ } 7 \text{ } 6 \text{ } 5 \text{ } 4 \text{ } 3 \text{ } 2 \text{ } 1 \text{ } 2 \text{ } 3 \text{ } 4 \text{ } 5 \text{ } 6 \text{ } 7 \text{ } 6 \text{ } 5 \text{ } 4 \text{ } 3 \text{ } 2 \text{ } 1$

136

142

148  $\text{♩} = 139,000214$   $\text{♩} = 137,000061$   $\text{♩} = 138,000198$   $\text{♩} = 137,000061$

153  $\text{♩} = 138,000198$   $\text{♩} = 135,000137$   $\text{♩} = 139,000214$

160  $\text{♩} = 138,000137$   $\text{♩} = 135,000137$   $\text{♩} = 139,000214$   $\text{♩} = 130,000137$

165  $\text{♩} = 128,000000$   $\text{♩} = 126,000137$   $\text{♩} = 132,000069$   $\text{♩} = 1 \text{ } \# \text{ } 8 \text{ } 1 \text{ } 0 \text{ } 0 \text{ } 0 \text{ } 1 \text{ } 3 \text{ } 4 \text{ } 2 \text{ } 3 \text{ } 2 \text{ } 1 \text{ } 2 \text{ } 3 \text{ } 4 \text{ } 5 \text{ } 6 \text{ } 7 \text{ } 6 \text{ } 5 \text{ } 4 \text{ } 3 \text{ } 2 \text{ } 1$

172

177

184

V.S.

189

194

♩ = 136,000153 ♯ = 137,000071

200

206

211

216

♩ = 138,000198 ♩ = 134,000061 ♩ = 140,000137

5

226

232

♩ = 126,000081 ♯ = 137,000061

238

244

♩ = 138,000198

Viola

♩ = 137,000061 5

251

256

Viola Hummel, Johann Nepomuk - Trumpet Concerto in E, S.49(WoO.1) Mikio

♩ = 300,000000 ♩ = 140,000137

11

16

22 ♩ = 138,000198

30 ♩ = 136,000153 ♩ = 204,000037 ♩ = 136,000153

39 ♩ = 140,000137 ♩ = 136,000153

46

51

56 ♩ = 138,000198 ♩ = 136,000153

62

V.S.

Viola

♩ = 134,000061 ♩ = 130,000137,000221

65

70

♩ = 122,000105,000137 ♩ = 140,000137

81

86

♩ = 138,000198

92

99

♩ = 130,000137,000105 = 120,000105,000061

105

110

♩ = 179,000105,000137,000105,000061

115

120

124

130

♩ = 1790000010771000006061

136

141

147

♩ = 139,000214    ♩ = 137,000061    ♩ = 138,000198

152

♩ = 137,000061

♩ = 138,000198

155

♩ = 135,000137

159 ♩ = 139,000214

163 ♩ = 138,000198 ♩ = 136,000153 ♩ = 130,000128 ♩ = 126,000122 ♩ = 120,000069

168 ♩ = 120,000173 ♩ = 120,000137

176

183

190

♩ = 136,00015

197 ♩ = 130,000137 ♩ = 130,00061

203

208

213

♩ = 138,000198

Viola

218 ♩ = 134,000061 ♩ = 140,000137

5

228

234

♩ = 126,000190 ♩ = 130,000184 ♩ = 130,000184 ♩ = 137,000161

240

♩ = 138,000198

248

255

♩ = 137,000061 ♩ = 136,000153 ♩ = 132,000070 ♩ = 170,0001059

4

Hummel, Johann Nepomuk - Trumpet Concerto in E, S.49(WoO.1) Mikio

Contrabass

♩ = 300,000000 ♩ = 140,000137

2

11

♩ = 138,000198

18

25

32

♩ = 136,000153 ♩ = 140,000137 ♩ = 136,000153

3

40

♩ = 140,000137 ♩ = 136,000153

47

53

♩ = 138,000198

60

♩ = 136,000153

64

3

V.S.

2

♩ = 134,000061 ♩ = 130,000137,000221 **Contrabass** ♩ = 122,000095,000137 ♩ = 140,000137

67 

75 

83 

90 ♩ = 138,000198 

97 ♩ = 130,000137,000000 ♩ = 1127,00000061 

105 ♩ = 127,000095,000061 

114 

120 

126 

132 ♩ = 179,000137,000061 

140

149 ♩ = 139,000214 ♩ = 137,000061 ♩ = 138,000198 ♩ = 137,000061 ♩ = 138,000198

154 ♩ = 135,000137 ♩ = 139,000214

161 ♩ = 138,000198 ♩ = 134,000060 ♩ = 130,000026 ♩ = 132,000069 ♩ = 136,000130

169 ♩ = 132,000060 ♩ = 137

177

184

191 ♩ = 136,000130 ♩ = 137 = 1

198

203

