

♩ = 120,000000 ♩ = 250,000000 ♩ = 130,000137

Violin

Viola

Violoncello

5

Vln.

Vla.

Vc.

♩ = 125,000000 ♩ = 200,000000 ♩ = 130,000137

8

Vln.

Vla.

Vc.

11

Vln.

Vla.

Vc.

13

Vln. Vla. Vc.

15

Vln. Vla. Vc.

17

Vln. Vla. Vc.

19

Vln. Vla. Vc.

22

Vln.

Vla.

Vc.

25

$\text{♩} = 107,000084$   $\text{♩} = 114,000000$   $\text{♩} = 125,000000$   $\text{♩} = 137,000000$

Vln.

Vla.

Vc.

27

$\text{♩} = 120,000000$   $\text{♩} = 130,000137$   $\text{♩} = 110,000107$   $\text{♩} = 130,000137$

Vln.

Vla.

Vc.

29

$\text{♩} = 110,000107$   $\text{♩} = 120,000137$

Vln.

Vla.

Vc.

31 ♩ = 120,000000137      ♩ = 110,000107 = 130,000137

Vln. Vla. Vc.

34

Vln. Vla. Vc.

36

Vln. Vla. Vc.

38

Vln. Vla. Vc.

40

Vln. Vla. Vc.

42

$\text{♩} = 127,000252$

Vln. Vla. Vc.

45

$\text{♩} = 125,000000$   $\text{♩} = 123,000221$   $\text{♩} = 120,000000$   $\text{♩} = 118,000137$   $\text{♩} = 116,000084$

Vln. Vla. Vc.

48

$\text{♩} = 130,000137$

Vln. Vla. Vc.

51  $\text{♩} = 126,000130$   $\text{♩} = 111,0000130$

Vln. Vla. Vc.

54  $\text{♩} = 130,000137$   $\text{♩} = 110,0000137$

Vln. Vln. Vc.

56  $\text{♩} = 125,0000107$   $\text{♩} = 63,0000137$

Vln. Vln. Vc.

59

Vln. Vln. Vc.

62

Vln. Vln. Vc.

65 ♩ = 130,000137

Vln. Vln. Vc.

67

Vln. Vln. Vc.

69

Vln. Vln. Vc.

71

Vln. Vla. Vc.

73

Vln. Vla. Vc.

76

Vln. Vla. Vc.

79

Vln. Vla. Vc.

$\text{♩} = 107,0000000084$

81 ♩ = 14,020,020,020,025,030,000,0137 ♩ = 110,000,000,0137

Vln.  
Vla.  
Vc.

84 ♩ = 110,000,0107 ♩ = 130,000,0107

Vln.  
Vla.  
Vc.

86 ♩ = 120,000,000,0137 ♩ = 110,000,0107 = 130,000,0137

Vln.  
Vla.  
Vc.

89

Vln.  
Vla.  
Vc.

91

Vln. Vla. Vc.

93

Vln. Vla. Vc.

95

Vln. Vla. Vc.

97

$\text{♩} = 127,000252$

Vln. Vla. Vc.

100 ♩ = 125,000000 ♩ = 123,000221 ♩ = 120,000000 ♩ = 118,000137 ♩ = 116,000084

Vln.

Vla.

Vc.

103 ♩ = 130,000137

Vln.

Vla.

Vc.

106 ♩ = 126,000130 ♩ = 126,000130

Vln.

Vla.

Vc.

109 ♩ = 130,000137 ♩ = 110,000070 ♩ = 110,000137

Vln.

Vla.

Vc.

111  $\text{♩} = 125,000,000 \text{000} 10,000107$   $\text{♩} = 63,000,000 500137$   $\text{♩} = 120,000000$

114  $\text{♩} = 130,000137$   $\text{♩} = 128,000000$   $\text{♩} = 126,000130$   $\text{♩} = 130,000137$   $\text{♩} = 120,000000$

117  $\text{♩} = 130,000137$   $\text{♩} = 128,000000$   $\text{♩} = 126,000130$   $\text{♩} = 130,000137$

120

123      ♪ = 120,000000 ♪ = 80,000000 ♪ = 120,000000 ♪ = 123,000221

Vln.    Vla.    Vc.

127      ♪ = 120,000000 ♪ = 130,000137      ♪ = 120,000061

Vln.    Vla.    Vc.

130      ♪ = 120,000061

Vln.    Vla.    Vc.

132      ♪ = 130,000137

Vln.    Vla.    Vc.

134

Vln. Vla. Vc.

136

$\text{♩} = 120,000000107120,0000252120,0000$

Vln. Vla. Vc.

139

$\text{♩} = 110,000107 \text{ ♩} = 98,000000000,000000137$

Vln. Vla. Vc.

142

Vln. Vla. Vc.

$\text{♩} = 125,000,000,000 = 130,000,137$

145

Vln. Vla. Vc.

148

Vln. Vla. Vc.

150

Vln. Vla. Vc.

152

Vln. Vla. Vc.

154

Vln. Vla. Vc.

156

$\text{♩} = 127,0002500$

Vln. Vla. Vc.

159

$\text{♩} = 130,000137$

Vln. Vla. Vc.

162

$\text{♩} = 126,000130 \text{ ♩} = 106,000$

Vln. Vla. Vc.

164 ♩ = 90,000092 ♩ = 120,000000 ♩ = 120,000000 ♩ = 129,0000130

167 ♩ = 116,000084 = 106,000000 5/3 120,000000 ♩ = 125,000000 = 105,000000 7/3

170 ♩ = 126,000130 ♩ = 130,000137

173

175

Vln. Vla. Vc.

177

Vln. Vla. Vc.

179

Vln. Vla. Vc.

181

♩ = 120,000252      ♩ = 126,000130      ♩ = 124,000252

Vln. Vla. Vc.

184  $\text{♩} = 120,000000$   $\text{♩} = 125,000000$   $\text{♩} = 128,000000$   $\text{♩} = 130,000137$

Vln. Vln. Vln.  
Vla. Vla. Vla.  
Vc. Vc. Vc.

187

Vln. Vln. Vln.  
Vla. Vla. Vla.  
Vc. Vc. Vc.

189  $\text{♩} = 120,000000$   $\text{♩} = 126,000130$

Vln. Vln. Vln.  
Vla. Vla. Vla.  
Vc. Vc. Vc.

191  $\text{♩} = 130,000137$

Vln. Vln. Vln.  
Vla. Vla. Vla.  
Vc. Vc. Vc.

193  $\text{♩} = 120,000000 \text{ ♩} = 110,000107$

195  $\text{♩} = 130,000137$

197  $\text{♩} = 120,000000 \text{ ♩} = 130,000137 \text{ ♩} = 120,000000 \text{ ♩} = 130,000137 \text{ ♩} = 128,000000$

200  $\text{♩} = 126,000130 \text{ ♩} = 130,000137 \text{ ♩} = 120,000000 \text{ ♩} = 130,000137 \text{ ♩} = 128,000000$

203 ♩ = 126,000130 ♩ = 130,000137

Vln. Vla. Vc.

206 ♩ = 120,000000

Vln. Vla. Vc.

209 ♩ = 133,000244 ♩ = 80,000000 ♩ = 63,0000130 ♩ = 128,000000221 ♩ = 120,000000 ♩ = 115,00

Vln. Vla. Vc.

213 ♩ = 130,000137 ♩ = 126,000000061

Vln. Vla. Vc.

215  $\text{♩} = 120,000,0000061$

Vln. Vla. Vc.

217  $\text{♩} = 130,000137$

Vln. Vla. Vc.

219

Vln. Vla. Vc.

221  $\text{♩} = 126,000000107121,0000252121,0000$

Vln. Vla. Vc.

224  $\text{♩} = 110,000107$   $\text{♩} = 98,89000100659,0000000137$

Vln. Vla. Vc.

227

Vln. Vla. Vc.

230  $\text{♩} = 125,0000000000 = 130,000137$

Vln. Vla. Vc.

233

Vln. Vla. Vc.

235

Vln. Vla. Vc.

237

Vln. Vla. Vc.

239

Vln. Vla. Vc.

241

$\text{♩} = 127, 200, 252, 00$

Vln. Vla. Vc.

244 ♩ = 130,000137

Vln. Vla. Vc.

247 ♩ = 126,000130 ♩ = 106,000

Vln. Vla. Vc.

249 ♩ = 90,000092 ♩ = 120,000000 ♩ = 120,000000 ♩ = 120,000000 ♩ = 129,000076130

Vln. Vla. Vc.

252 ♩ = 116,000084 = 106,00007053 120,000000 ♩ = 125,000000 ♩ = 125,000000 ♩ = 125,000000

Vln. Vla. Vc.

255 ♩ = 126,000130 ♩ = 130,000137

Vln. Vla. Vc.

258

Vln. Vla. Vc.

260

Vln. Vla. Vc.

262

Vln. Vla. Vc.

264

Vln. Vla. Vc.

266

$\text{♩} = 120,0000000252$        $\text{♩} = 126,000130$        $\text{♩} = 124,000252$

Vln. Vla. Vc.

269

$\text{♩} = 120,000000$        $\text{♩} = 128,000000$        $\text{♩} = 130,000137$

Vln. Vla. Vc.

272

Vln. Vla. Vc.

274  $\text{♩} = 120,000000 \quad \text{♩} = 126,000130$

Vln. Vla. Vc.

276  $\text{♩} = 130,000137$

Vln. Vla. Vc.

278  $\text{♩} = 120,000000 \quad \text{♩} = 110,000107$

Vln. Vla. Vc.

280  $\text{♩} = 130,000137$

Vln. Vla. Vc.

♩ = 110,000107 ♩ = 90,000092

281

Vln.

Vla.

Vc.

Violin

♩ = 120,000000 ♩ = 250,000000137

6 ♩ = 125,000000000030,000137

11

16

19

23 ♩ = 107,00000084

26 ♩ = 114,00000000003700000 = 130,000137 ♩ = 110,000107000137

29 ♩ = 110,000120,000030,000137

31 ♩ = 120,0000000137 ♩ = 110,000107,000137

35

V.S.

38

41

43

♩ = 127,000252    ♩ = 125,000000    ♩ = 120,000000    ♩ = 117,000000

48

♩ = 130,000137

52

♩ = 126,000130    ♩ = 116,000084    ♩ = 130,000137

55

♩ = 110,000107    ♩ = 125,000000    ♩ = 100,000107    ♩ = 63,000065

58

♩ = 130,000137

62

♩ = 125,000000    ♩ = 130,000137

67

71

Violin

107 ♪ = 126,000130 ♪ = 116,126,084130 ♪ = 130,000137

110 ♪ = 116,000107137 ♪ = 125,020,00000010,000107 ♪ = 63,000065

113 ♪ = 130,000137 ♪ = 120,000000,000137 ♪ = 128,000000 ♪ = 126,000130,000137 ♪ = 120,000

117 ♪ = 130,000137 ♪ = 128,000000 ♪ = 126,000130 ♪ = 130,000137

121 ♪ = 120,0000000244 ♪ = 80,0000000065

125 ♪ = 126,00028,000000 = 123,020,210000 ♪ = 113,0,000137 ♪ = 20,4,0000061

130 ♪ = 20,4,00000061

133 ♪ = 130,000137

137 ♪ = 120,00000000252 ♪ = 120,0000007 ♪ = 98,300,000000137

141

146  $\text{♩} = 125,000,000,000 = 130,000137$

151

155  $\text{♩} = 127,00,025200$

159  $\text{♩} = 130,000137$

162  $\text{♩} = 126,000,000137 \text{ } 90,0000,000000 = 125,000000$

165  $\text{♩} = 120,025,000000 = 129,20,000130 \text{ } \text{♩} = 116,0000,00137,0000,000000,000000$

170  $\text{♩} = 126,000130 \text{ } \text{♩} = 130,000137$

173

176

179  $\text{♩} = 120,000000$

V.S.

Violin

182 ♩ = 127,000252 ♩ = 126,000130 ♩ = 120,000000 ♩ = 130,000137

188 ♩ = 120,000000 ♩ = 126,000130

192 ♩ = 130,000137 ♩ = 120,000000 ♩ = 110,000000

195 ♩ = 130,000137 ♩ = 120,000000 ♩ = 120,000000

198 ♩ = 130,000137 ♩ = 120,000000 ♩ = 128,000000 ♩ = 126,000130 ♩ = 120,000000

202 ♩ = 130,000137 ♩ = 128,000000 ♩ = 126,000130 ♩ = 130,000137

206 ♩ = 120,000000 ♩ = 100,000244 ♩ = 80,000000

210 ♩ = 126,000130 ♩ = 123,000000 ♩ = 115,000137 ♩ = 120,000000

215 ♩ = 120,000000 ♩ = 120,000000

218 ♩ = 130,000137

Violin

222  $\text{♩} = 120,000000$   $\text{♩} = 125,000000$   $\text{♩} = 130,000000$

226

231  $\text{♩} = 125,000000$   $\text{♩} = 130,000000$

236

240  $\text{♩} = 127,000000$

244  $\text{♩} = 130,000000$

247  $\text{♩} = 126,000000$   $\text{♩} = 129,000000$   $\text{♩} = 125,000000$

250  $\text{♩} = 120,000000$   $\text{♩} = 125,000000$   $\text{♩} = 116,000000$   $\text{♩} = 120,000000$

255 ♩ = 126,000130

♩ = 130,000137

258

261

264

♩ = 120,000000

267 ♩ = 127,000252 ♩ = 126,000052 ♩ = 120,000000 ♩ = 105,000000 ♩ = 130,000137

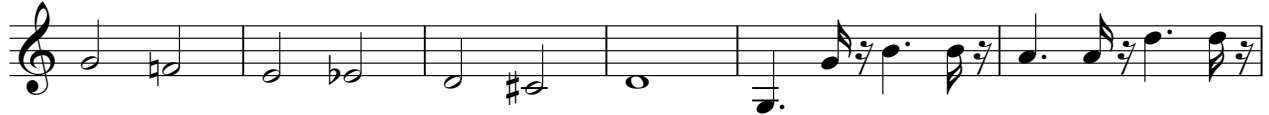

273

♩ = 120,000000 = 126,000130

277 ♩ = 130,000137

♩ = 120,000000 = 110,000000

280 ♩ = 130,000137

♩ = 110,000000 = 100,000092

Viola

♩ = 120,000000 ♩ = 250,000000 137

6

♩ = 125,000000 000000

10 ♩ = 130,000137

12

14

16

19

24

♩ = 107,000084 ♩ = 114,000080 025,000000 137

27

♩ = 120,000000 137

♩ = 110,000000 137

♩ = 110,000120,000000 001

31

♩ = 120,000000 137

♩ = 110,000107 = 130,000137

V.S.

34

38

40

43

♩ = 127,000252      ♩ = 125,000000      ♩ = 123,00020,000000

47

♩ = 118,000137      ♩ = 116,000084,000137

52

♩ = 126,000130      ♩ = 126,000084,000130      ♩ = 130,000137

55

♩ = 110,000107,000137      ♩ = 125,000000,00010,000107      ♩ = 63,000065

58

♩ = 130,000137

62

♩ = 125,0000,0000,00030,000137

66

68

70

72

76

81

84

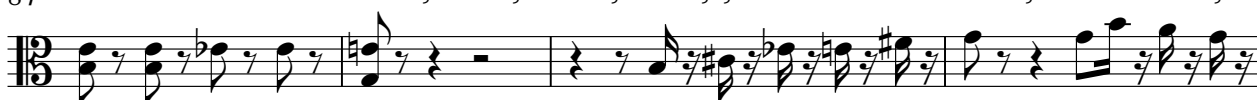

88

92

95

98

V.S.

102 ♩ = 118,000137 = 116,000080,000137

107 ♩ = 126,000130      ♩ = ♯16,00008130      ♩ = 130,000137

110                      ♩ = 110,0001070137                      ♩ = 125,0200000010,000107                      ♩ = 63,000065

113 ♩ = 130,000137 ♩ = 120,000000003728,000000130 = 130,000130,000000 ♯ = ♯120,000000,000130

119 ♩ = 130,000137

123                      ♩ = 120,000000,000244 ♩ = 80,00000000126,000000221 ♩ = 120,0000000000

128 ♩ = 130,000137      ♩ = ♯203000000061

131      ♩ = ♯203000000061                      ♩ = 130,000137

134

137                      ♩ = 120,000000,000252 ♩ = ♯20,00000007 ♩ = 15,000000,000137

141

146

♩ = 125,000137

149

151

153

156

♩ = 126,000137

161

♩ = 126,000137 = 106,000

164

♩ = 90,000092 ♩ = 125,000000 = 125,000000 = 125,000000 ♩ = 126,000137 ♩ = 116,000084

168

♩ = 86,000033 ♩ = 125,000000 ♩ = 125,000000 ♩ = 76,000000 ♩ = 130,000137

172

♩ = 130,000137

V.S.

176

178

181

♩ = 120,000000 252    ♩ = 126,000130    ♩ = 124,000252    ♩ = 120,000000

185

♩ = 130,000137    ♩ = 130,000137    ♩ = 130,000137

189

♩ = 120,000000    ♩ = 126,000130

192

♩ = 130,000137    ♩ = 120,000000 = 110,000000

195

♩ = 130,000137    ♩ = 120,000000

198

♩ = 130,000137    ♩ = 120,000000 = 128,000130 = 130,000130,000000 = 130,000130,000130

204

♩ = 130,000137

208

♩ = 120,000000 244    ♩ = 80,000000 126,0000221    ♩ = 120,000000 244

213 ♩ = 130,000137    ♩ = ♯2D34Q0000061

216 ♩ = ♯2D34Q0000061    ♩ = 130,000137

219

222 ♩ = ♯126,0000007000252 ♩ = ♯26,0000007 ♩ = ♯5,9000069000137

226

231 ♩ = 125,0020,00000030,000137

234

236

238

241 ♩ = ♯27,0000000000137

V.S.

♩ = 126,000130 = 106,00

246

249 ♩ = 90,000092 = 125,000000000000 = 125,0000000076 ♩ = 126,000130 ♩ = 116,006080137

253 ♩ = 86,0000300000 ♩ = 125,000000 ♩ = 125,000000007620,0006000130

257 ♩ = 130,000137

261

263

266 ♩ = 120,000000252 ♩ = 126,000130 ♩ = 124,000252 ♩ = 120,000000

270 ♩ = 109,0000000000 = 130,000137

274 ♩ = 120,000000 ♩ = 126,000130

277 ♩ = 130,000137 ♩ = 120,000000 = 110,00

280 ♩ = 130,000137

Viola

♩ = 110,0001070092

# Violoncello

♩ = 120,000000 ♩ = 250,000000 137

6

♩ = 125,000000 137

11

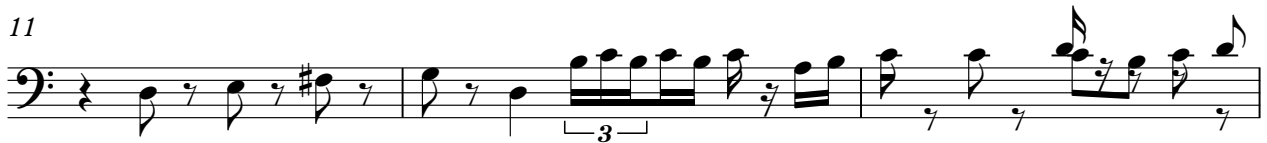

14

17

20

25

♩ = 107,80,000084 ♩ = 120,000000 137

29

♩ = 110,000107 ♩ = 120,000000 137

Violoncello

♩ = 110,000137

36

40

♩ = 127,000252

45

♩ = 125,000120,000120,000130,000137

51

♩ = 126,000130

♩ = 126,000130

♩ = 130,000137

55

♩ = 110,000137

♩ = 125,000107

♩ = 63,000065

58

♩ = 130,000137

62

♩ = 125,000137

67

70

73

77

♩ = 110,000137

82

♩ = 120,000137

♩ = 110,000207

88

91

95

♩ = 127,000252

100

♩ = 125,000137

106

♩ = 126,000130

♩ = 110,0008430

♩ = 130,000137

110

♩ = 110,000107

♩ = 125,000000

♩ = 63,000065

113

♩ = 130,000137

♩ = 120,000000

♩ = 130,000000

♩ = 126,000137

♩ = 120,000000

V.S.

Violoncello

117 ♩ = 130,000137

122 ♩ = 120,000244 ♩ = 80,0000625 ♩ = 120,000221

127 ♩ = 120,000000 ♩ = 113,0000137 ♩ = 120,00000061

131 ♩ = 120,00000061 ♩ = 130,000137

134

137 ♩ = 120,000000107 ♩ = 113,0000137 ♩ = 120,000000137

141

145 ♩ = 125,0000000130,000137

149

152

Violoncello

155

$\text{♩} = 127,000250$

159  $\text{♩} = 130,000137$

163

$\text{♩} = 126,00016,000197,000192,000125,000000,000192,0000760$

167

$\text{♩} = 116,000084 = 106,000137053129,000000000125,0000000760 = 126,000130$

171

$\text{♩} = 130,000137$

175

180

$\text{♩} = 120,00020,000252 \text{♩} = 126,000130$

184

$\text{♩} = 120,000000105,000000000 \text{♩} = 130,000137$

189

$\text{♩} = 120,000000130$

192

$\text{♩} = 130,000137 \text{♩} = 120,000000 \text{♩} = 110,000$

V.S.

Violoncello

195 ♩ = 130,000137 ♩ = 120,000000000000 ♩ = 130,000137 ♩ = 120,000000

199 ♩ = 130,000137,000000 ♩ = 126,000000137 ♩ = 120,000000 ♩ = 126,000000,000000 ♩ = 126,000000

204 ♩ = 130,000137

208 ♩ = 120,0000000244 ♩ = 80,0000000126,0000000221 ♩ = 120,000000137

214 ♩ = 120,000000061

♩ = 120,000000061

217

♩ = 130,000137

220

♩ = 120,0000000126,000000

224 ♩ = 110,000107 ♩ = 110,000000137

228

♩ = 125,000000000137

233

236

239

242

$\text{♩} = 127,000137$

246

$\text{♩} = 126,000130$

251

$\text{♩} = 126,000130$        $\text{♩} = 116,000084 = 106,860000532$

255

$\text{♩} = 126,000130$        $\text{♩} = 130,000137$

259

264

$\text{♩} = 120,0000252$

268

$\text{♩} = 126,000130$     $\text{♩} = 120,000000$     $\text{♩} = 120,000000$     $\text{♩} = 130,000137$

273

$\text{♩} = 120,0000130$

V.S.

8

Violoncello

276

♩ = 130,000137

279

♩ = 120,000000 = 103,000137

♩ = 110,000,00092

