

♩ = 201,000305

Percussion

Marimba

Fretless Electric Bass

Alto

Tape Sampler Keyboard [Brass]

♩ = 201,000305

Lead 6 (Voice)

Solo

3

Perc.

A.

Lead 6

Solo

5

8

10

12

14

Perc.

Mar.

E. Bass

A.

Lead 6

Solo

16

Perc.

Mar.

E. Bass

A.

Lead 6

Solo

18

Perc.

Mar.

E. Bass

Lead 6

Solo

20

Perc.

Lead 6

22

Perc.

Mar.

E. Bass

Lead 6

Solo

24

Perc.

Mar.

E. Bass

Lead 6

Solo

26

Perc.

Mar.

E. Bass

Lead 6

Solo

28

Perc.

Mar.

E. Bass

Lead 6

Solo

30

Perc.

Mar.

E. Bass

Lead 6

Solo

32

Perc.

Mar.

E. Bass

Lead 6

Solo

34

Perc.

Mar.

E. Bass

Lead 6

Solo

36

38

40

42

44

Perc.

Mar.

E. Bass

Lead 6

Solo

46

Perc.

Mar.

E. Bass

Lead 6

Solo

48

Perc.

Mar.

E. Bass

Lead 6

Solo

50

Perc.

Mar.

E. Bass

Lead 6

Solo

52

54

56

58

60

62

64

66

68

Perc.

Mar.

E. Bass

A.

Tape Smp. Brs

Lead 6

Solo

70

Perc.

Mar.

E. Bass

A.

Tape Smp. Brs

Lead 6

Solo

72

74

76

78

80

Perc.

Mar.

E. Bass

A.

Tape Smp. Brs

Lead 6

Solo

82

Perc.

E. Bass

Tape Smp. Brs

Lead 6

84

Perc.

Lead 6

86

89

91

93

95

97

99

Perc. Mar. E. Bass Lead 6 Solo

101

Perc. Mar. E. Bass Lead 6 Solo

103

Perc. Lead 6

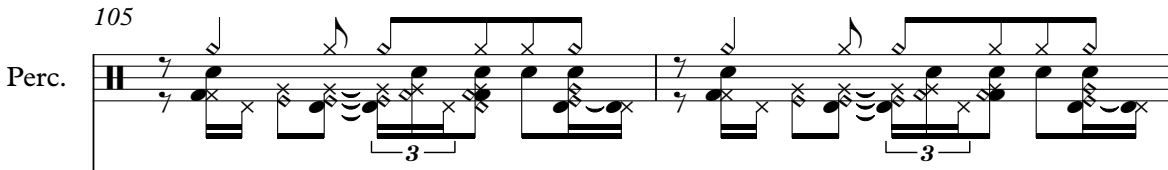
105

Perc. 

Lead 6 

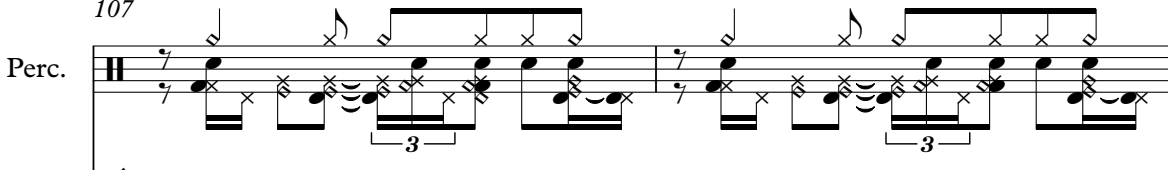

107

Perc. 

Lead 6 

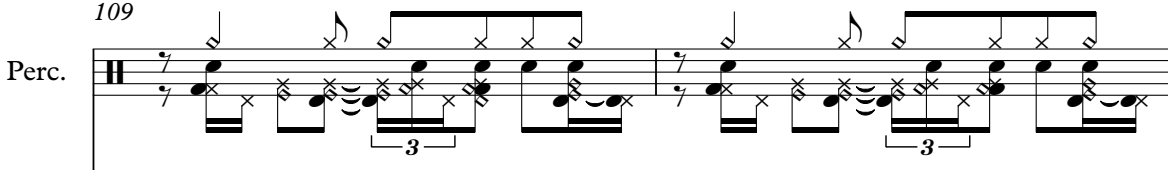

109

Perc. 

Lead 6 

111

Perc. 

Mar. 

E. Bass 

Lead 6 

Solo 

113

115

117

118

119

121

123

125

127

129

131

133

135

137

139

141

143

145

147

149

151

153

155

157

159

Perc. Mar. E. Bass A. Tape Smp. Brs Lead 6 Solo

Detailed description of the musical score: The score is for a 7-measure phrase. The Percussion part (top) is in 7/8 time, featuring a complex rhythmic pattern with eighth and sixteenth notes, rests, and a triplet of eighth notes in the third measure. The Maracas part (second) plays a steady eighth-note pattern with a sharp sign on the first note. The E. Bass part (third) features a melodic line with eighth and quarter notes. The A. part (fourth) is a treble clef staff with a whole rest in every measure. The Tape Smp. Brs part (fifth) has a sparse eighth-note pattern. The Lead 6 part (sixth) has a melodic line with eighth and quarter notes. The Solo part (seventh) has a sparse eighth-note pattern with a sharp sign on the first note.

Percussion

♩ = 201,000305

4

7

10

12

14

16

18

20

22

V.S.

24

26

28

30

32

34

36

38

41

43

45

47

49

51

53

56

58

60

62

64

V.S.

Percussion

66

68

70

72

74

76

78

80

82

84

86

89

92

94

96

98

100

103

105

107

V.S.

129

131

133

135

137

139

141

143

145

147

V.S.

149

151

153

155

157

159

Marimba

♩ = 201,000305

10

14

17

4

24

28

31

35

37

2

41

45

48

52

57

61

64

68

72

76

80

4

87

91

94

98

101

10

114

118

2

123

126

129

133

136

140

143

147

151

155

158

57

62

66

71

75

80

87

92

97

101

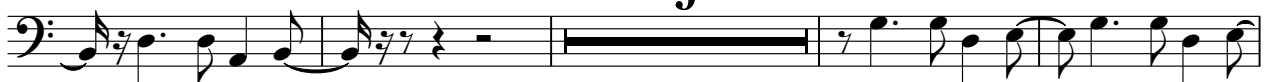

159

Alto

♩ = 201,000305

7

2

14

39

57

63

2

70

76

81

39

124

2

131

2

Alto

137

143

150

157

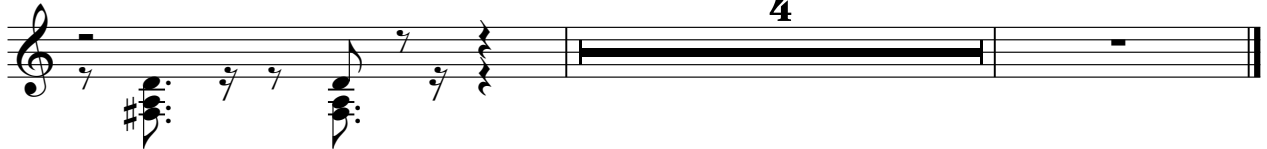

Tape Sampler Keyboard [Brass]

142

146

150

154

158

2

88

93

98

103

107

112

116

159

Solo

♩ = 201,000305

41

45

49

53

59

63

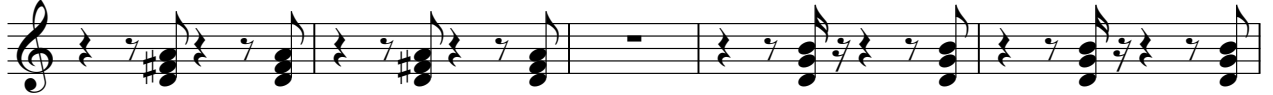

68

72

76

80

87

91

95

99

112

116

122

125

129

133

137

141

145

149

153

157

159

