

Hummel, Johann Nepomuk - Septet in D minor (Op.74) Mikio T

♩ = 300,000000

♩ = 187,000351

m-tao@mx2.nisiq.net
Mikio Tao/J.N.Hummel

Septet, Op.74 2-mov.

Septet, Op.74 2-mov.

Solo

Solo

Solo

Solo

Solo

Solo

Septet, Op.74 2-mov.

Septet, Op.74 2-mov.

Solo

Solo

Solo

Solo

Solo

Solo

Septet, Op. 74 2-mov.

10

Solo

Solo

Solo

Solo

Septet, Op. 74 2-mov.

14

6

Solo

Solo

Solo

Solo

Solo

Solo

Septet, Op. 74 2-mov.

18

Solo

Solo

Solo

Solo

Solo

6 3

Septet, Op. 74 2-mov.

21

Solo

Solo

Solo

Solo

Solo

6 3

Septet, Op. 74 2-mov.

Septet, Op. 74 2-mov.

Septet, Op. 74 2-mov.

28

Solo

Solo

Solo

Solo

Solo

Septet, Op. 74 2-mov.

31

Solo

Solo

Solo

Solo

Solo

Septet, Op. 74 2-mov.

33

Solo

Solo

Solo

Solo

Solo

Solo

Solo

Septet, Op. 74 2-mov.

34

Solo

Solo

Solo

Solo

Solo

Solo

Solo

Septet, Op. 74 2-mov.

35

Septet, Op. 74 2-mov.

36

Septet, Op. 74 2-mov.

38

Solo

Solo

Solo

Solo

Solo

Solo

Septet, Op. 74 2-mov.

41

Solo

Solo

Solo

Solo

Solo

Solo

Septet, Op. 74 2-mov. 9

43

Solo

Solo

Solo

Solo

Septet, Op. 74 2-mov.

45

Solo

Solo

Solo

Solo

Septet, Op. 74 2-mov.

47

Solo

Solo

Solo

Solo

Solo

Solo

Septet, Op. 74 2-mov.

49

$\text{♩} = 185,000183$ $\text{♩} = 181,000397$ $\text{♩} = 177,000031$

Solo

Solo

Solo

Solo

Solo

Solo

Septet, Op. 74 2-mov.

51 $\text{♩} = 169,000397$ $\text{♩} = 187,000351$ 6 11

Septet, Op. 74 2-mov.

54

Septet, Op. 74 2-mov.

59

Solo

Solo

Solo

Solo

Solo

Solo

6

Septet, Op. 74 2-mov.

62

Solo

Solo

Solo

Solo

Solo

Solo

Septet, Op. 74 2-mov.

Septet, Op. 74 2-mov.

Septet, Op. 74 2-mov.

71

Solo

Solo

Solo

Solo

Solo

Septet, Op. 74 2-mov.

74

Solo

Solo

Solo

Solo

Solo

Septet, Op. 74 2-mov.

77

Solo

Solo

Solo

Solo

Solo

Solo

Solo

Septet, Op. 74 2-mov.

80

Solo

Solo

Solo

Solo

Solo

Solo

Solo

Septet, Op. 74 2-mov.

81

Solo

Solo

Solo

Solo

Solo

Solo

Septet, Op. 74 2-mov.

82

Solo

Solo

Solo

Solo

Solo

Solo

Septet, Op. 74 2-mov. 83 17

Septet, Op. 74 2-mov. 85

Septet, Op. 74 2-mov.

88

Solo

Solo

Solo

Solo

Solo

Solo

Septet, Op. 74 2-mov.

90

Solo

Solo

Solo

Solo

Septet, Op. 74 2-mov. 19

92

Solo

Solo

Solo

Septet, Op. 74 2-mov.

94

Solo

Solo

Solo

Solo

Solo

Solo

Septet, Op. 74 2-mov.

♩ = 185,000183 ♩ = 181,000397 ♩ = 177,000031

96

Solo

Solo

Solo

Solo

Solo

Solo

Septet, Op. 74 2-mov.

98

♩ = 181,000397

Solo

Solo

Solo

101
Septet, Op. 74 2-mov.

Solo

Solo

Solo

Solo

104
Septet, Op. 74 2-mov.

Solo

Solo

Solo

Solo

Septet, Op. 74 2-mov.

Septet, Op. 74 2-mov.

Septet, Op. 74 2-mov. 111 6 23

Solo

Solo

Solo

Solo

Solo

Solo

Septet, Op. 74 2-mov. 112 6 3

Solo

Solo

Solo

Septet, Op. 74 2-mov.

113

6 = 181,000397

Septet, Op. 74 2-mov.

114

6 3

Septet, Op. 74 2-mov. 25

$\text{♩} = 183,000473$ $\text{♩} = 185,000183$

6 3

Septet, Op. 74 2-mov.

$\text{♩} = 187,000351$

6 3 3

Septet, Op. 74 2-mov.

118

Solo

Solo

Solo

Solo

Solo

Septet, Op. 74 2-mov.

122

Solo

Solo

Solo

Solo

Solo

Septet, Op. 74 2-mov.

Solo

Solo

Solo

Solo

Solo

126

27

Septet, Op. 74 2-mov.

Solo

Solo

Solo

Solo

Solo

128

6

3

Septet, Op. 74 2-mov.

131

Solo

Solo

Solo

Solo

Septet, Op. 74 2-mov.

134

Solo

Solo

Solo

Solo

137
Septet, Op. 74 2-mov.

Solo

Solo

Solo

Solo

Solo

Solo

139
Septet, Op. 74 2-mov.

Solo

Solo

Solo

Solo

Solo

Solo

Septet, Op. 74 2-mov.

140

Septet, Op. 74 2-mov.

141

Septet, Op. 74 2-mov.

Septet, Op. 74 2-mov.

Septet, Op. 74 2-mov.

147

♩ = 177,000031

Solo

Solo

Solo

Solo

Solo

Solo

Septet, Op. 74 2-mov.

149

Solo

Solo

Solo

Solo

Septet, Op. 74 2-mov.

151

Solo

Septet, Op. 74 2-mov.

♩ = 183,000473

Septet, Op. 74 2-mov.

♩ = 115, 0003000038 ♩ = 162, 1000068092

Septet, Op. 74 2-mov.

157

Septet, Op. 74 2-mov.

160

Septet, Op. 74 2-mov. 35

162

Septet, Op. 74 2-mov. ♩ = 167,000198

164

Septet, Op. 74 2-mov.

166

Septet, Op. 74 2-mov.

168

Septet, Op. 74 2-mov. 37

170

Solo

Solo

Solo

Solo

Septet, Op. 74 2-mov. ♩ = 167,000198

172

Solo

Solo

Solo

Solo

♩ = 171,000092

Septet, Op. 74 2-mov.

174

Septet, Op. 74 2-mov.

176

Septet, Op. 74 2-mov. 178 39

Solo

Solo

Solo

Solo

Solo

Septet, Op. 74 2-mov. 180

Solo

Solo

Solo

Solo

Solo

Septet, Op. 74 2-mov.

182

Septet, Op. 74 2-mov.

184

Septet, Op. 74 2-mov. ♩ = 167,000198 = 162,000168 41

186

Solo

Solo

Solo

Solo

Solo

Solo

Solo

Septet, Op. 74 2-mov. ♩ = 171,000092 ~~168,000081~~ 171,000092

188

Solo

Solo

Solo

Solo

Solo

Solo

Solo

Septet, Op. 74 2-mov.

192

Solo

Solo

Solo

Solo

Solo

Septet, Op. 74 2-mov.

194

Solo

Solo

Solo

Solo

Solo

Septet, Op. 74 2-mov.

196

Solo

Solo

Solo

Solo

Solo

Septet, Op. 74 2-mov.

198

$\text{♩} = 167,000198$ $\text{♩} = 171,000092$

Solo

Solo

Solo

Solo

Solo

Septet, Op. 74 2-mov.

200

Solo

Solo

Solo

Solo

Septet, Op. 74 2-mov.

202

Solo

Solo

Solo

Solo

Septet, Op. 74 2-mov. 45

204

Solo

Solo

Solo

Solo

Solo

Solo

Septet, Op. 74 2-mov.

206

Solo

Solo

Solo

Solo

Solo

Solo

Septet, Op. 74 2-mov.

208

Solo

Solo

Solo

Solo

Solo

Solo

Septet, Op. 74 2-mov.

210

Solo

Solo

Solo

Solo

Solo

Solo

Septet, Op. 74 2-mov.

$\text{♩} = 167,000198 = 162,000168$
 $\text{♩} = 171,000092$
 $\text{♩} = 158,000050$
 $\text{♩} = 159,000050$
 $\text{♩} = 160,000076$

212 47

Solo

Solo

Solo

Solo

Solo

Solo

Septet, Op. 74 2-mov.

$\text{♩} = 125,0000048 = 171,000092$

215

Solo

Solo

Solo

Solo

Septet, Op. 74 2-mov.

218

Solo

Solo

Solo

Solo

Septet, Op. 74 2-mov.

220

Solo

Solo

Solo

Solo

Septet, Op. 74 2-mov. ♩ = 162,000168
49

222

Solo

Solo

Solo

Solo

Solo

Septet, Op. 74 2-mov.

224

Solo

Solo

Solo

Solo

Solo

Septet, Op. 74 2-mov.

229

Solo

Solo

Solo

Solo

Solo

Septet, Op. 74 2-mov.

234

$\text{♩} = 167,000198$ $\text{♩} = 171,000092$

Solo

Solo

Solo

Solo

Solo

Septet, Op. 74 2-mov.

236

♩ = 175,000 76179,000290 ♩ = 183,000 4785,000183 ♩ = 185,000183

Septet, Op. 74 2-mov.

238

♩ = 187,000351

242
Septet, Op. 74 2-mov.

Solo

Solo

Solo

Solo

Solo

Solo

Solo

246
Septet, Op. 74 2-mov.

Solo

Solo

Solo

Solo

Solo

Solo

Septet, Op. 74 2-mov. 248 53

Solo

Solo

Solo

Solo

Solo

Solo

Septet, Op. 74 2-mov. 250

Solo

Solo

Solo

Solo

Solo

Solo

Septet, Op. 74 2-mov.

253

Solo

Solo

Solo

Solo

Septet, Op. 74 2-mov.

255

Solo

Solo

Solo

Solo

257
Septet, Op. 74 2-mov.

Solo

Solo

Solo

Solo

Solo

Solo

Solo

259
Septet, Op. 74 2-mov.

Solo

Solo

Solo

Solo

Solo

Solo

Solo

Septet, Op. 74 2-mov.

261

Septet, Op. 74 2-mov.

262

Septet, Op. 74 2-mov.

264

Solo

Solo

Solo

Solo

Solo

Solo

Septet, Op. 74 2-mov.

267

$\text{♩} = 177,000031$
 $\text{♩} = 183,000473$
 $\text{♩} = 187,000351$

Solo

Solo

Solo

Solo

Solo

Solo

Septet, Op. 74 2-mov.

269

Solo

Solo

Solo

Solo

Septet, Op. 74 2-mov.

271

Solo

Septet, Op. 74 2-mov.

272

Solo

Solo

Septet, Op. 74 2-mov.

274 59

Solo

Solo

Solo

Solo

Solo

Solo

Septet, Op. 74 2-mov.

276 59

♩ = 183,000473 ♩ = 115,000031
 ♩ = 93,000038 ♩ = 162,00016

Solo

Solo

Solo

Solo

Solo

Solo

Septet, Op. 74 2-mov.

♩ = 171,000092

279

Septet, Op. 74 2-mov.

281

Septet, Op. 74 2-mov.

283

Solo

Solo

Solo

Solo

Septet, Op. 74 2-mov.

285

$\text{♩} = 167,000198$ $\text{♩} = 162,000168$

Solo

Solo

Solo

Solo

Septet, Op. 74 2-mov.

♩ = 171,000092

287

Septet, Op. 74 2-mov.

289

Septet, Op. 74 2-mov.

291

Solo

Solo

Solo

Solo

Solo

Septet, Op. 74 2-mov.

293

♩ = 167,000198

Solo

Solo

Solo

Solo

Solo

Septet, Op. 74 2-mov.

♩ = 171,000092

295

Solo

Solo

Solo

Solo

Septet, Op. 74 2-mov.

297

Solo

Solo

Solo

Solo

Septet, Op. 74 2-mov.

299

Septet, Op. 74 2-mov.

301

Septet, Op. 74 2-mov.

303

Solo

Solo

Solo

Solo

Solo

Solo

Solo

Septet, Op. 74 2-mov.

305

Solo

Solo

Solo

Solo

Solo

Solo

Solo

Septet, Op. 74 2-mov.

313

Solo

Solo

Solo

Solo

Solo

Septet, Op. 74 2-mov.

315

Solo

Solo

Solo

Solo

Solo

Septet, Op. 74 2-mov. 69

317

Septet, Op. 74 2-mov.

319

$\text{♩} = 167,000198$ $\text{♩} = 171,000092$

Septet, Op. 74 2-mov.

321

Septet, Op. 74 2-mov.

323

Septet, Op. 74 2-mov.

325

Solo

Solo

Solo

Solo

Solo

Solo

Septet, Op. 74 2-mov.

327

Solo

Solo

Solo

Solo

Solo

Solo

Septet, Op. 74 2-mov.

329

♩ = 167,000198 ♩ = 162,000168

Septet, Op. 74 2-mov.

331

♩ = 171,000092

♩ = 159,000092

Septet, Op. 74 2-mov.

Septet, Op. 74 2-mov.

♩ = 171,000092

Septet, Op. 74 2-mov.

Septet, Op. 74 2-mov.

341

Solo

Solo

Solo

Solo

Solo

Solo

Septet, Op. 74 2-mov.

343

Solo

Solo

Solo

Solo

Solo

Solo

♩ = 162,000168

Septet, Op. 74 2-mov. 75

345

Septet, Op. 74 2-mov.

347

Septet, Op. 74 2-mov.

♩ = 183,000473

Septet, Op. 74 2-mov.

♩ = 175,000076 ♩ = 169,000275 ♩ = 154,000059 ♩ = 108,200130 =

351

♩ = 128,000000 ♩ = 76,000069

Septet, Op. 74 2-mov.

Septet, Op. 74 2-mov.

Hummel, Johann Nepomuk - Septet in D minor (Op. 74) Mikio T

♩ = 300,000000

♩ = 187,000351

Mikio Tao/J.N.Hummel
m-tao@mx2.nisiq.net

7

16

23

26

30

33

35

37

41

V.S.

Septet, Op. 74 2^{mo} *v*

44

46

49

53

62

69

72

76

80

82

2 = 185,000183

2 = 181,000397

2 = 177,000031

2 = 169,000397

2 = 187,000351

Septet, Op. 74 2-mov.

84

88

91

93

96

100

107

110

112

114

♩ = 185,000183

♩ = 181,000397

♩ = 177,000031

♩ = 183,000473

♩ = 177,000031

♩ = 181,000397

♩ = 183,000473

♩ = 187,000351

3 Septet, Op. 74 2-mov.

Septet, Op. 74 2-mov.

149

151

153

156

159

161

163

166

169

171

183,000473

115,000031

93,000038

162,000168

167,000198

162,0001680092

167,000198

♩ = 171,000092

Septet, Op. 74 2-mov.

174

177

179

181

184

187

192

194

196

199

♩ = 167,000198 = 162,000168 = 171,000092

♩ = 167,000198

♩ = 171,000092

202

204

206

209

= 167,000198 = 162,000168 = 171,000092 = 168,000092 = 168,000092 = 168,000092 = 168,000092 = 168,000092

212

217

219

221

♩ = 162,000168

224

3

6

229

3

6

234
♩ = 185,000183 ♩ = 185,000183 ♩ = 187,000351

237

245

248

251

254

257

260

263
♩ = 183,000473 ♩ = 187,000351

266
♩ = 197,000031

Septet, Op. 74 2-mov.

= 183,00047.

324

326

329

332

337

340

342

345

348

352

167,000

171,000

159,000

162,000

183,000

175,000

138,000

54,000

107,000

76,000

6

3

3

Solo

Hummel, Johann Nepomuk - Septet in D minor (Op.74) Mikio T

♩ = 300,000000

♩ = 187,000351

9

2

17

24

3

34

♩ = 185,000183

♩ = 181,000397

♩ = 177,000031

♩ = 169,000279

♩ = 168,000279

42

6

9

61

2

69

77

3

87

6

95

2

Solo

100

107

113

127

136

144

155

174

184

191

202

211

$\text{♩} = 167,0002,990768000092$ $\text{♩} = 171,000092$

222

$\text{♩} = 162,000168$ $\text{♩} = 167,000173,007093000000$ $\text{♩} = 185,00$

238

$\text{♩} = 187,000351$

250

260

267

$\text{♩} = 183,000078,000351$ $\text{♩} = 183,000173,00093,0000$

278

$\text{♩} = 162,000168$ $\text{♩} = 167,000198,006892$ $\text{♩} = 167,000198$ $\text{♩} = 171,000092$

298

306

$\text{♩} = 167,000298,0078000092$ $\text{♩} = 171,000092$

4

Solo

♩ = 167,000198 ♩ = 171,000092

Hummel, Johann Nepomuk - Septet in D minor (Op.74) Mikio T

Solo

♩ = 300,000000

♩ = 187,000351

11

22

31

39

45

♩ = 185,000183181,000397,000189,000397

52

64

72

82

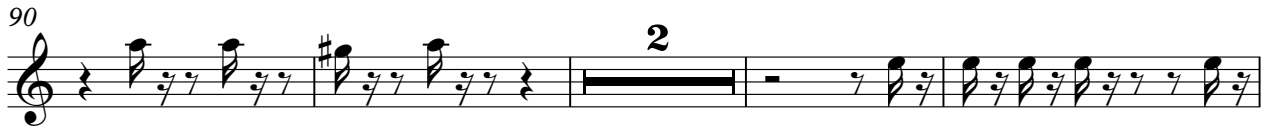
90 

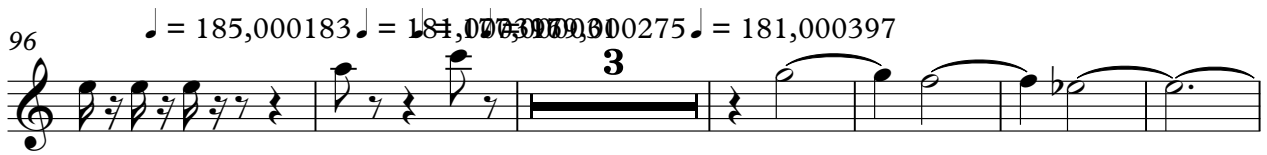
96 $\text{♩} = 185,000183 \text{♩} = 181,000397 \text{♩} = 181,000397$

105 $\text{♩} = 183,000473 \text{♩} = 177,000031$

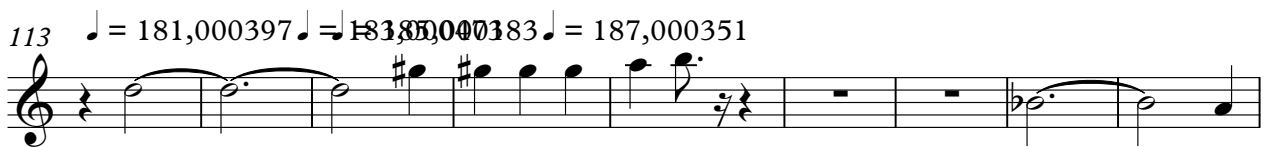
113 $\text{♩} = 181,000397 \text{♩} = 181,000397 \text{♩} = 187,000351$

122 

129 

138 

146 $\text{♩} = 182,000473 \text{♩} = 187,000351$

154 $\text{♩} = 183,000473 \text{♩} = 193,000038 \text{♩} = 162,0000892$

165 $\text{♩} = 167,000198 \text{♩} = 167,0000892 \text{♩} = 167,0000892$

187 = 167,002098768000092 ~~16500000000000000000~~ 18 = 171,000092 = 167,00119800092

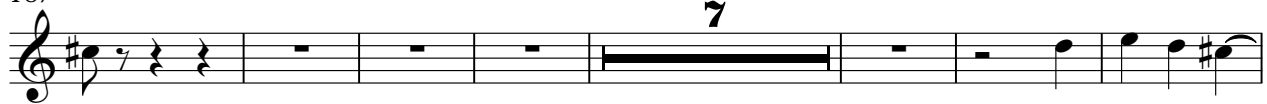

209 = 167,006198016871,000092 ~~1650000000000000~~

216 = 171,000092 = 162,000168 167,000173,005089000900 183 = 185,00183,00035:

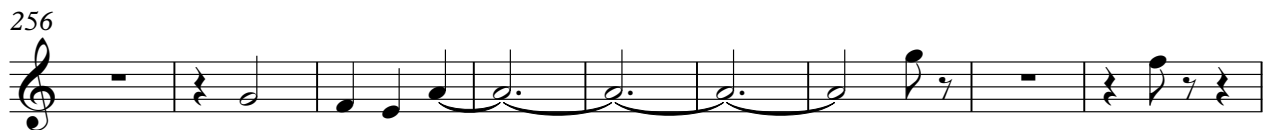

265 = 183,000473 = 177,0080,000351

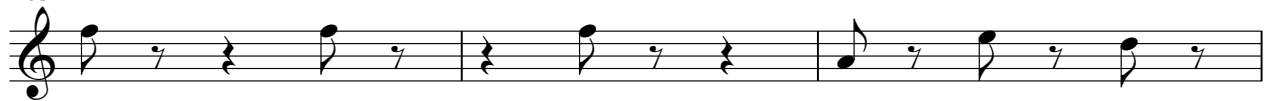

268 3

♩ = 183,000473 ♯ = 15,000038 ♩ = 162,000

274

♩ = 171,000092 ♩ = 167,000198 ♩ = 171,000092 ♩ = 167,000198 ♩ = 171,000092

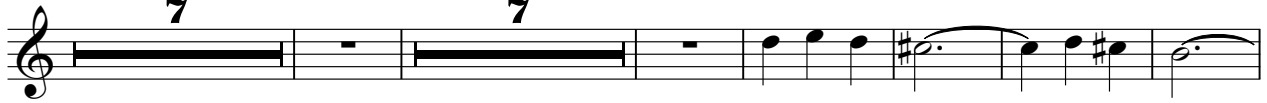

299

307 ♩ = 167,000198 ♩ = 168,000092 ♩ = 167,000198 ♩ = 171,000092

322

330 ♩ = 167,000198 ♩ = 171,000092 ♩ = 167,000198 ♩ = 171,000092

337 ♩ = 171,000092 ♩ = 162,000168 ♩ = 183,000473 ♩ = 162,000168 ♩ = 76,000069

Solo

Hummel, Johann Nepomuk - Septet in D minor (Op.74) Mikio T

♩ = 300,000000 ♩ = 187,000351

14 6

25 4 2

37

43

49 ♩ = 185,000183 = 185,000297003169,0002068351

61 6

72 4 2

84

89

Solo

195

♩ = 167,000198 ♩ = 171,000092

8

209

♩ = 167,000198 ♩ = 171,000092

216

♩ = 171,000092

♩ = 162,000168

224

234

♩ = 167,000198 ♩ = 171,000092 ♩ = 185,000183 ♩ = 187,000351

5

245

2

252

6

265

♩ = 183,000473 ♩ = 177,000371 ♩ = 187,000351

268

♩ = 183,000473 ♩ = 177,000371 ♩ = 187,000351

6

279 $\text{♩} = 171,000092$ $\text{♩} = 167,000168$ $\text{♩} = 168,000168$ $\text{♩} = 171,000092$

289 $\text{♩} = 167,000198$ $\text{♩} = 171,000092$

303 $\text{♩} = 167,000198$ $\text{♩} = 171,000092$

309 $\text{♩} = 167,000198$ $\text{♩} = 171,000092$

318 $\text{♩} = 167,000198$ $\text{♩} = 171,000092$

330 $\text{♩} = 167,000198$ $\text{♩} = 171,000092$ $\text{♩} = 168,000168$ $\text{♩} = 171,000092$

337 $\text{♩} = 171,000092$ $\text{♩} = 162,000168$

345 $\text{♩} = 183,000473$

351 $\text{♩} = 175,000076$ $\text{♩} = 169,000168$ $\text{♩} = 171,000092$ $\text{♩} = 76,000069$

Solo

Hummel, Johann Nepomuk - Septet in D minor (Op.74) Mikio T

♩ = 300,000000 ♩ = 187,000351

11

21

30

35

40

47 ♩ = 185,000183 ♩ = 181,000790003169,000000

52 ♩ = 187,000351

64

69

75

81

85

92 ♩ = 185,000183

97 ♩ = 181,000397

105 ♩ = 183,000473 ♩ = 177,000031

113 ♩ = 181,000397 ♩ = 185,000473 ♩ = 187,000351

121

128

136

141

146 $\text{♩} = 183,00047300001317,000351$

2

153 $\text{♩} = 183,00047300001317,000351$

158 $\text{♩} = 167,0001980000168092$

165 $\text{♩} = 167,0001980000168092$

172 $\text{♩} = 167,000198 \text{♩} = 171,000092$

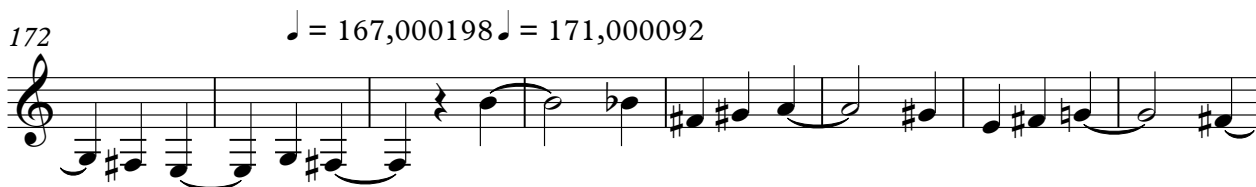

180

185 $\text{♩} = 167,0001980000168092 \text{♩} = 171,000092$

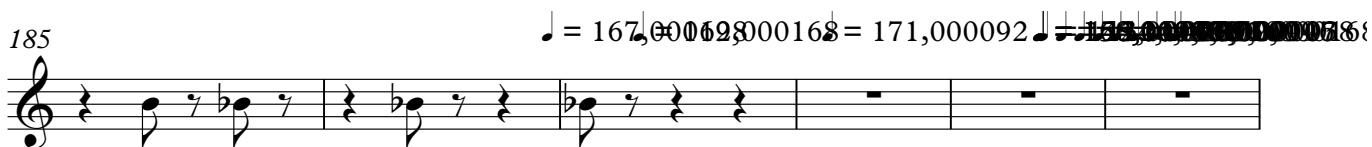

191 ♩ = 171,000092

198 ♩ = 167,000198 ♩ = 171,000092

206

212 ♩ = 167,000100 ♩ = 168171,000092 ~~♩ = 167,000100~~ ♩ = 171,000092

220 ♩ = 162,000168

227 ♩ = 167,00019

235 ♩ = 171,000000 ♩ = 185,000183 ♩ = 187,000351

244

252

260

264 $\text{♩} = 183,000351$

270 $\text{♩} = 183,00047$

277 $\text{♩} = 115,00038$ $\text{♩} = 167,000892$

284 $\text{♩} = 167,00092$

292 $\text{♩} = 167,000198$ $\text{♩} = 171,000092$

301

307 $\text{♩} = 167,00092$ $\text{♩} = 171,000092$

315 $\text{♩} = 167,000198$ $\text{♩} = 171,000092$

323

330 $\text{♩} = 167,00092$ $\text{♩} = 171,000092$

6

Solo

337 ♩ = 171,000092

♩ = 162,000168

345

♩ = 183,000473

351 ♩ = 175,000076 ♩ = 169,000285 ♩ = 123,000220 ♩ = 76,000069

Hummel, Johann Nepomuk - Septet in D minor (Op.74) Mikio T

Solo

♩ = 300,000000 ♩ = 187,000351

9

20

27

34

37

43

48

53

58

♩ = 185,000183 ♩ = 181,000270 ♩ = 169,000375 ♩ = 180,000751

5

67

74

81

84

90

95

♩ = 185,000183 ♩ = 181,000397 ♩ = 181,000397 ♩ = 181,000397

100

♩ = 183,000473

110

♩ = 187,000031

♩ = 181,000397

♩ = 183,000473

116

♩ = 187,000351

123

130

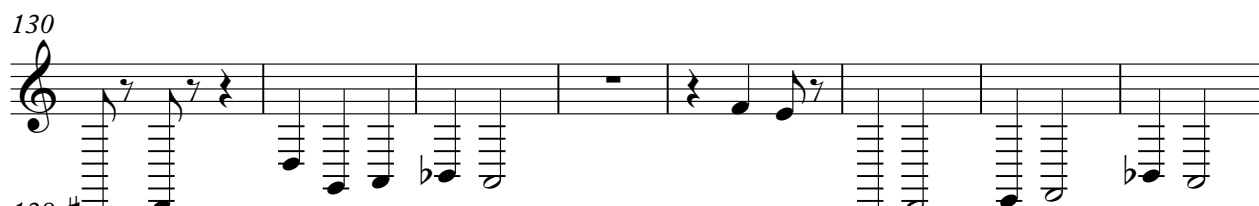

138

141

145

♩ = 183,000473

151

♩ = 183,000473

157

♩ = 115,000038 ♩ = 162,000092

164

♩ = 167,000198 ♩ = 167,000092

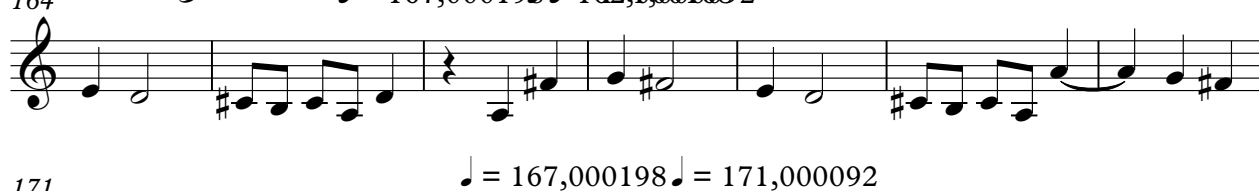

171

♩ = 167,000198 ♩ = 171,000092

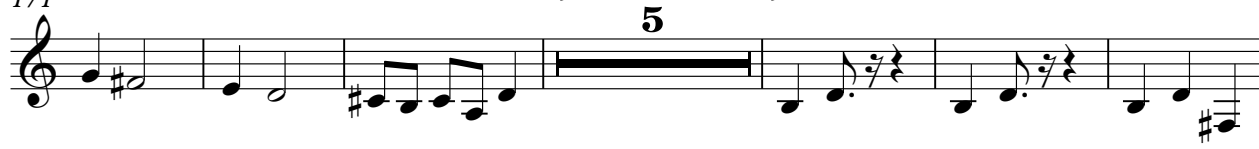

182

186

♩ = 167,000198 ♩ = 162,000092 ♩ = 162,000092

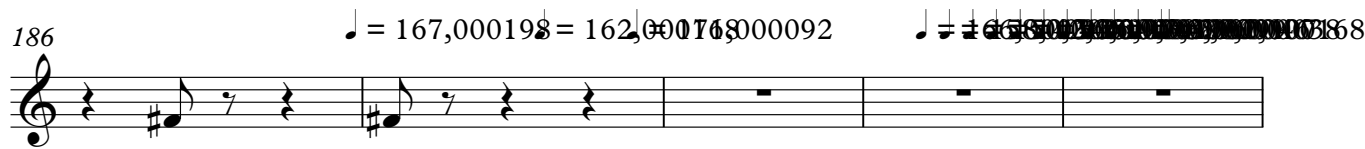

191 ♪ = 171,000092 ♪ = 167,00019:

199 ♪ = 171,000092

210 ~~♪ = 167,000198~~ ♪ = 171,000092 ~~♪ = 167,000198~~ ♪ = 171,000092

218 ♪ = 162,000168

227 ♪ = 167,000198 ♪ = 171,000092

236 ♪ = 175,000183 ♪ = 185,000183 ♪ = 187,000351

243

250

257

261

265 $\text{♩} = 183,0004,70003187,000351$

271 $\text{♩} = 183,00047$

277 $\text{♩} = 115,00093,000038$ $\text{♩} = 162,70006892$

284 $\text{♩} = 167,0001628,0011681,000092$

291 $\text{♩} = 167,000198$ $\text{♩} = 171,000092$

301

307 $\text{♩} = 167,0002,00016871,000092$ $\text{♩} = 171,000092$

316 $\text{♩} = 167,000198$ $\text{♩} = 171,000092$

326

331 $\text{♩} = 167,0001628,000168$ $\text{♩} = 171,000092$ $\text{♩} = 158,000,000,000168$

6

Solo

337 ♩ = 171,000092

♩ = 162,000168

346

♩ = 183,000473

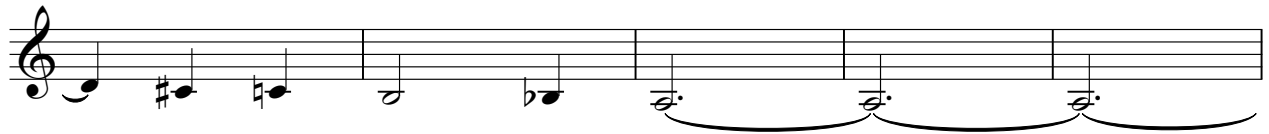

351 ♩ = 175,000076 ♩ = 169,000275 ♩ = 159,000308 ♩ = 159,000308 ♩ = 159,000308 ♩ = 76,000069

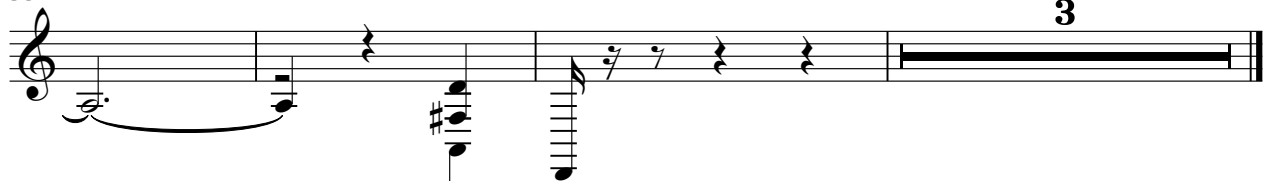

Solo

Hummel, Johann Nepomuk - Septet in D minor (Op.74) Mikio T

♩ = 300,000000 ♩ = 187,000351

9

16

33

40

51

58

65

82

86

11

6

11

6

185,000782 = 187,000000

694010076397 = 187,000351

Solo

95 $\text{♩} = 185,000183$ $\text{♩} = 187,000031$ $\text{♩} = 183,000473$ $\text{♩} = 177,000031$ **5**

105 $\text{♩} = 183,000473$ $\text{♩} = 177,000031$

112 $\text{♩} = 181,003985$ $\text{♩} = 183,000473$ $\text{♩} = 187,000351$

120

126 **11**

143 $\text{♩} = 183,000473$ $\text{♩} = 180,000351$ **2**

150 $\text{♩} = 183,000473$

157 $\text{♩} = 115,000038$ $\text{♩} = 162,000098$

165 $\text{♩} = 167,001082$ $\text{♩} = 168,000092$

173 $\text{♩} = 167,000198$ $\text{♩} = 171,000092$

Solo

♩ = 183,000173,000031,000038 ♩ = 162,0

271

279 ♩ = 171,000092 ♩ = 167,000128,00016

287

295 ♩ = 171,000092 ♩ = 167,000198

302

310 ~~♩ = 167,000198 ♩ = 171,000092~~ ♩ = 167,000198 ♩ = 171,000092

318

325 ~~♩ = 167,000198 ♩ = 171,000092~~ ♩ = 167,000198 ♩ = 171,000092

332

341 ♩ = 162,000168

341

341 ♩ = 162,000168

341

341 ♩ = 162,000168

341

341 ♩ = 162,000168

341

341 ♩ = 162,000168

341

341 ♩ = 162,000168

Solo 5

♩ = 183,000475,000769,000275#3,990,000000 ♩ = 76,000069

348 **3**