

Hummel, Johann Nepomuk - Septet in D minor (Op.74) Mikio T

♩ = 300,000000 ♪ = 234,000229 ♩ = 56,000031
m-tao@mx2.nisiq.net
Mikio Tao/J.N.Hummel

Septet, Op74 3-mov.

Solo

Solo

Solo

Solo

Solo

Solo

Solo

Septet, Op74 3-mov.

7

Septet, Op74 3-mov.

11

$\text{♩} = 54,000004$ $\text{♩} = 56,000031$

Septet, Op74 3-mov.

15

Solo

Solo

Solo

Solo

Solo

Solo

Solo

Septet, Op74 3-mov.

19

$\text{♩} = 54,000004$ $\text{♩} = 56,000031$

Solo

Solo

Solo

Solo

Solo

Solo

Septet, Op74 3-mov.

23

Solo

Solo

Solo

Solo

Solo

Septet, Op74 3-mov.

26

Solo

Solo

Solo

Solo

Solo

Septet, Op74 3-mov.

29

Solo

Solo

Solo

Solo

Solo

Solo

Solo

Septet, Op74 3-mov.

32

$\text{♩} = 49,000031$ $\text{♩} = 56,000031$

Solo

Solo

Solo

Solo

Solo

Solo

Solo

Septet, Op74 3-mov.

36 = 49,000

Solo

Solo

Solo

Solo

Solo

Solo

Solo

Septet, Op74 3-mov.

40 = 49,000 = 54,000 = 53,000

Solo

Solo

Solo

Solo

Solo

Solo

Solo

Septet, Op74 3-mov. 7

♩ = 40, 0660000031

43

Septet, Op74 3-mov.

47

Septet, Op74 3-mov.

50 $\text{♩} = 54,000004$ $\text{♩} = 54,000004$

Septet, Op74 3-mov.

52 $\text{♩} = 51,000002$ $\text{♩} = 56,000031$

Septet, Op74 3-mov. 55 9

Solo

Solo

Solo

Solo

Septet, Op74 3-mov. 58 $\text{♩} = 54,000004$ $\text{♩} = 54,000004$

Solo

Solo

Solo

Solo

Septet, Op74 3-mov.

60 \flat = 51,000027 \flat = 56,000031

Solo

Solo

Solo

Solo

Solo

Septet, Op74 3-mov.

63

Solo

Solo

Solo

Solo

Solo

Septet, Op74 3-mov.

65

Solo

Solo

Solo

Solo

Solo

67 $\text{♩} = 54,000004$ $\text{♩} = 56,000031$ 11
Septet, Op74 3-mov.
Solo
Solo
Solo
Solo
Solo

69
Septet, Op74 3-mov.
Solo
Solo
Solo
Solo
Solo
Solo

Septet, Op74 3-mov.

71

Solo

Solo

Solo

Solo

Solo

Septet, Op74 3-mov.

74

Solo

Solo

Solo

Solo

Septet, Op74 3-mov. 13

77

Solo

Solo

Solo

Solo

Solo

Solo

Septet, Op74 3-mov.

79

$\text{♩} = 54,000004$ $\text{♩} = 49,000031$ $\text{♩} = 43,000027$

Solo

Solo

Solo

Solo

Solo

Solo

54,0000031 = 52,00000031 = 43,000027

81
Septet, Op74 3-mov.
Solo
Solo
Solo
Solo
Solo
Solo

85
Septet, Op74 3-mov.
Solo

87
Septet, Op74 3-mov.
Solo

88
Septet, Op74 3-mov.
Solo
Solo
Solo
Solo

Septet, Op74 3-mov.

Septet, Op74 3-mov.

Septet, Op74 3-mov.

92

Septet, Op74 3-mov.

94

Septet, Op74 3-mov.

96

Septet, Op74 3-mov.

98

17

Solo

Solo

Solo

Solo

Solo

Septet, Op74 3-mov.

99

Solo

Solo

Solo

Solo

Septet, Op74 3-mov.

100

$\text{♩} = 49,000031$ $\text{♩} = 56,000031$

Solo

Solo

Solo

Solo

Solo

Solo

Septet, Op74 3-mov.

102

Solo

Solo

Solo

Solo

Solo

Solo

Septet, Op74 3-mov.

104

Solo

Solo

Solo

Solo

Solo

Septet, Op74 3-mov.

106

Solo

Solo

Solo

Solo

Solo

Septet, Op74 3-mov.

Septet, Op74 3-mov.

Septet, Op74 3-mov.

109

Solo

Solo

Solo

Septet, Op74 3-mov.

110

Solo

Solo

Solo

Solo

Septet, Op74 3-mov.

111

Solo

Solo

Solo

Solo

Septet, Op74 3-mov.

112

Solo

Solo

Solo

Solo

Solo

Solo

Septet, Op74 3-mov. 23

113

♩ = 54,000004 6 ♯ ♩ = 53,000023

Solo

Solo

Solo

Solo

Solo

Septet, Op74 3-mov.

114

♩ = 53,000023 ♩ = 51,000027 ♩ = 47,000027 ♩ = 38,000031 ♩ = 38,000031

Solo

Solo

Solo

Solo

Solo

Septet, Op74 3-mov.

115

♩ = 29,000008 6 ♯ ♩ = 56,000031

Septet, Op74 3-mov.

116

♩ = 56,000031

Solo

Solo

Solo

Solo

Solo

24

Septet, Op74 3-mov.

Septet, Op74 3-mov.

Septet, Op74 3-mov.

Septet, Op74 3-mov. 120

Solo

Solo

Solo

Solo

Solo

25

Septet, Op74 3-mov. 121

Solo

Solo

Solo

Solo

Septet, Op74 3-mov.

Septet, Op74 3-mov.

128

Solo

Septet, Op74 3-mov.

131

Solo

Septet, Op74 3-mov.

133

Septet, Op74 3-mov.

134

$\text{♩} = 54,0000000027 = 56,000031$

136

Solo

139

Septet, Op74 3-mov.

Solo

Septet, Op74 3-mov.

141

Solo

Solo

Solo

Solo

Solo

Septet, Op74 3-mov.

142

Solo

Solo

Solo

Solo

Solo

♩ = 54

Septet, Op74 3-mov.

143 ♩ = 56,000031

Solo

Solo

Solo

Solo

Solo

Solo

Septet, Op74 3-mov.

144

Solo

Solo

Solo

Solo

Solo

Solo

Septet, Op74 3-mov.

145

Solo

Solo

Solo

Solo

Septet, Op74 3-mov.

146

Solo

Solo

Solo

Solo

Solo

Solo

Septet, Op74 3-mov.

147

Solo

Solo

Solo

Solo

Solo

Solo

Solo

Septet, Op74 3-mov.

148

Solo

Solo

Solo

Solo

Solo

Solo

Solo

Septet, Op74 3-mov.

149

Solo

Solo

Solo

Solo

Solo

Solo

Septet, Op74 3-mov.

150

$\text{♩} = 53,000023 \quad \text{♩} = 47,000027$

Solo

Solo

Solo

Solo

Solo

152

Solo

155

Septet, Op74 3-mov.

Solo

Septet, Op74 3-mov.

157

Solo

Solo

Solo

Solo

Solo

Solo

Septet, Op74 3-mov.

159

♩ = 54,000004 ♩ = 54,000004 = 56,000031

Solo

Solo

Solo

Solo

Solo

Solo

Septet, Op74 3-mov.

162

Solo

Solo

Solo

Solo

Solo

Solo

Septet, Op74 3-mov.

164

$\text{♩} = 54,000004$

Solo

Solo

Solo

Solo

Solo

Solo

Septet, Op74 3-mov.

167 $\text{♩} = 43,00002 \text{♩} = 54,000004$
6

Solo

Solo

Solo

Solo

Solo

Septet, Op74 3-mov.

169 $\text{♩} = 56,000031$
3 3

Solo

Solo

Solo

Solo

Septet, Op74 3-mov.

170

Septet, Op74 3-mov.

171

Septet, Op74 3-mov.

Septet, Op74 3-mov.

Septet, Op74 3-mov.

175 41

Solo

Solo

Solo

Solo

Solo

Septet, Op74 3-mov.

$\text{♩} = 58,000042$ $\text{♩} = 58,000042$

176

Solo

Solo

Solo

Solo

Solo

Septet, Op74 3-mov.

Septet, Op74 3-mov.

Septet, Op74 3-mov. $\text{♩} = 58,000042$ $\text{♩} = 56,000031$ $\text{♩} = 56,000031$ $\text{♩} = 54,000004$

Septet, Op74 3-mov. $\text{♩} = 47,000027$

Septet, Op74 3-mov. $\text{♩} = 58,000048$ $\text{♩} = 56,000031$

Solo

Septet, Op74 3-mov. $\text{♩} = 58,000048$ $\text{♩} = 56,000031$

Solo

Septet, Op74 3-mov.

Septet, Op74 3-mov.

Septet, Op74 3-mov.

Septet, Op74 3-mov.

Septet, Op74 3-mov.

Septet, Op74 3-mov.

193

Solo

Solo

Solo

Solo

Solo

Septet, Op74 3-mov.

195

Solo

Solo

Septet, Op74 3-mov.

196

Solo

Solo

Solo

Septet, Op74 3-mov.

198 $\text{♩} = 54,000004$ 47

Solo

Solo

Solo

Solo

Solo

Septet, Op74 3-mov.

199 $\text{♩} = 51,000027$ $\text{♩} = 56,000031$

Solo

Solo

Solo

Solo

Solo

Septet, Op74 3-mov.

200

Solo

Solo

Solo

Solo

Septet, Op74 3-mov.

201

Solo

Solo

Solo

Solo

Solo

Septet, Op74 3-mov.

Septet, Op74 3-mov.

Septet, Op74 3-mov.

205

Solo

Solo

Solo

Solo

Solo

Septet, Op74 3-mov.

206

Solo

Solo

Solo

Solo

Septet, Op74 3-mov.

207

Septet, Op74 3-mov.

208

Septet, Op74 3-mov.

209

Septet, Op74 3-mov.

Septet, Op74 3-mov.

Septet, Op74 3-mov.

Septet, Op74 3-mov.

Septet, Op74 3-mov. 53

$\text{♩} = 56,000031$

215

Solo

Septet, Op74 3-mov.

216

Solo

Solo

Solo

Solo

Solo

Septet, Op74 3-mov.

Septet, Op74 3-mov.

Septet, Op74 3-mov.

Septet, Op74 3-mov.

222 $\text{♩} = 53,000023$
 $\text{♩} = 51,000027$

6 3

3 3

Solo

Solo

Solo

Solo

Solo

Solo

Solo

Septet, Op74 3-mov.

223 $\text{♩} = 42,000011$ $\text{♩} = 53,000023$

3 3

3

Solo

Solo

Solo

Solo

Septet, Op74 3-mov.

225

Septet, Op74 3-mov.

227

Septet, Op74 3-mov.

229

Solo

Solo

Solo

Solo

Solo

Solo

Septet, Op74 3-mov.

231

Solo

Solo

Septet, Op74 3-mov.

232

Septet, Op74 3-mov.

233

$\text{♩} = 54,000004$

234
Septet, Op74 3-mov.

Solo

Solo

Solo

Solo

Solo

Solo

235
Septet, Op74 3-mov.

Solo

Solo

Solo

Solo

Solo

Solo

236
Septet, Op74 3-mov.

Solo

Solo

Solo

Solo

Solo

237
Septet, Op74 3-mov.

Solo

Solo

Solo

Solo

Solo

$\text{♩} = 54,000004$

Septet, Op74 3-mov. 61

239 $\text{♩} = 56,000031$

Solo

Solo

Solo

Solo

Solo

Solo

Septet, Op74 3-mov. 61

241

Solo

Solo

Solo

Solo

Solo

Solo

Septet, Op74 3-mov.

242

Solo

Solo

Solo

Solo

Solo

Solo

Solo

Septet, Op74 3-mov.

243

Solo

Solo

Solo

Solo

Solo

Solo

Solo

Septet, Op74 3-mov. 244 63

Solo

Solo

Solo

Solo

Solo

Solo

Septet, Op74 3-mov. 245

Solo

Solo

Solo

Solo

Solo

Solo

Septet, Op74 3-mov.

Septet, Op74 3-mov.

Septet, Op74 3-mov.

248 65

Septet, Op74 3-mov.

249

Septet, Op74 3-mov.

250

Solo

Solo

Solo

Solo

Solo

Solo

Septet, Op74 3-mov.

251

Solo

Solo

252
Septet, Op74 3-mov.

Solo

Solo

Solo

Solo

253
Septet, Op74 3-mov.

Solo

Solo

Solo

Solo

254
Septet, Op74 3-mov.

Solo

Solo

Solo

Solo

Septet, Op74 3-mov.

255

Solo

Solo

Solo

Solo

Solo

Solo

Septet, Op74 3-mov.

256

Solo

Solo

Solo

Solo

Solo

Solo

Septet, Op74 3-mov.

257

Solo

Solo

Solo

Solo

Solo

Solo

Solo

Septet, Op74 3-mov.

258

Solo

Solo

Solo

Solo

Solo

Solo

Solo

Septet, Op74 3-mov.

Septet, Op74 3-mov.

Septet, Op74 3-mov.

♩ = 43,000027 ♩ = 40,000000

263

Septet, Op. 74 3-mov.

Hummel, Johann Nepomuk - Septet in D minor (Op. 74) Mikio T

♪ = 300,000000 ♩ = 234,000229 ♩ = 56,000031

Mikio Tao/J.N.Hummel
m-tao@mx2.nisiq.net

8

14

19

25

30

35

39

♪ = 54,000041

♪ = 54,560000431

♪ = 49,00056,000031

♪ = 49,000031 ♩ = 49,000031 ♩ = 53,000031 ♩ = 40,000000

2 = 56,000031

Septet, Op74 3-mov

45 = 54,000004 = 54,000004 = 51,000027

49

53 = 56,000031 = 54,000004 = 54,000004 = 51,000027

57

61 = 56,000031

64

67 = 54,000004 = 54,000004 = 45,000001 = 56,000031

71

75 = 54,000004 = 49,000031 = 45,000001 = 53,0000031

79

Septet, Op.74 3-mov.

83

87

89

91

93

95

97

99

101

103

♩ = 43,050,00031

♩ = 49,000031

♩ = 56,000031

♩ = 49,000031

♩ = 56,000031

V.S.

Sextet Op74 3-mov

6 6 6

105

107

109

110

111

113

115

117

119

121

45,00001 56,00003

53,000025 47,000027

3830,00081

54,000004 53,000023

2950,000004 56,000051

49,000031 42,000010 0000000004 = 56,0

$\text{♩} = 49,000031$ $\text{♩} = 56,000031$
Septet, Op. 74 3-mov.
Hummel, Johann Nepomuk - Septet in D m

124
132
134
140
142
144
146
148
150

$\text{♩} = 54,000023$ $\text{♩} = 54,000023$ $\text{♩} = 54,000023$
Hummel, Johann Nepomuk - Septet in D m

$\text{♩} = 54,000023$ $\text{♩} = 56,000031$
Hummel, Johann Nepo

6

Séchet Op74 3-mov.

155 $\bullet = 49,000031$ $\bullet = 42,000011,000027$ $\bullet = 54,000004$ $\bullet = 54,000004$

157

161 $\bullet = 54,000004$ $\bullet = 43,000054,000004$

166

169 $\bullet = 56,000031$

171

173 $\bullet = 36,000031$ $\bullet = 36,000031$

175 $\bullet = 58,000042$ $\bullet = 58,000042$ $\bullet = 60,000000$

177 $\bullet = 56,000031$ $\bullet = 58,000042$ $\bullet = 58,000042$ $\bullet = 56,000031$

179

$\text{♩} = 56,000031$ $\text{♩} = 54,000004$ $\text{♩} = 47,000027$ 7
 Septet, Op74 3-mov.

181
 183
 185
 187
 189
 191
 193
 195
 197
 199

$\text{♩} = 56,000031$
 $\text{♩} = 54,000004$
 $\text{♩} = 54,000004$
 $\text{♩} = 54,000004$
 $\text{♩} = 54,000004$
 $\text{♩} = 51,000027$
 $\text{♩} = 56,000031$
 $\text{♩} = 51,000027$

V.S.

Septet, Op74 3-mov. $\text{♩} = 953,0000$
 $\text{♩} = 54,000004$ $\text{♩} = 51,0000$

221 $\text{♩} = 54,000004$

223 $\text{♩} = 42,000011$ $\text{♩} = 53,000023$

226

228

231

233 $\text{♩} = 54,000004$

234

235

237 $\text{♩} = 54,000004$

239 $\text{♩} = 56,000031$

V.S.

10

Sarastri Op.74 3-mov.

241

243

244

246

248

250

252

253

254

255

256

3 3 6

257

3 3 6

258

3 3 3 6 6 6 51,000027 53,000023 54,000004

262

3 3 43,000027 40,000000 Hummel, Johann Ne

Hummel, Johann Nepomuk - Septet in D minor (Op.74) Mikio T

Solo

♩ = 300,000000 ♩ = 234,000229 ♩ = 56,000000

Hummel, Johann Nepomuk - Septet in D minor (Op.74) Mikio Tao

12 ♩ = 54,000000 Hummel, Johann Nepomuk - Septet in D minor (Op.74) Mikio Tao

26 ♩ = 49,000031

34 Hummel, Johann Nepomuk - Septet in D minor (Op.74) Mikio Tao ♩ = 40,000000

45 ♩ = 56,000000 Hummel, Johann Nepomuk - Septet in D minor (Op.74) Mikio Tao

60 ♩ = 51,000000 Hummel, Johann Nepomuk - Septet in D minor (Op.74) Mikio Tao

78 ♩ = 54,000031 ♩ = 49,000031 ♩ = 43,000031 Hummel, Joha

89 ♩ = 49,000031 Hummel, Johann Nepom

98 ♩ = 49,000031 Hummel, Johann Nepomuk - Septe

108 ♩ = 45,000000 Hummel, Joha

Solo

♩ = 49,000031

♩ = 49,00003

119

125 Hummel, Johann Nepomuk - Septet in D minor (Op. 74) - Solo

139

145

150

160

166

173

183

194

205 Solo Hummel, Johann Nepomuk - Septet in D minor (Op. 74) - 3

222 $\text{♩} = 54,000004$ Hummel, Johann Nepomuk - Septet in D minor (Op. 74) - 3

233 $\text{♩} = 54,000004$ $\text{♩} = 56,000031$

248 Hummel, Johann Nepomuk - Septet in D minor

257 $\text{♩} = 54,000004$ $\text{♩} = 43,000000$ Hummel, Johann Nepomuk - Septet in D minor

Hummel, Johann Nepomuk - Septet in D minor (Op.74) Mikio T

Solo

♩ = 300,000000 ♩ = 234,000229 ♩ = 56,000000 Hummel, Johann Nepomuk - Septet in D m

12 ♩ = 54,000004 ♩ = 49,000031 Hummel, Johann Nepomuk - Septet in D minor (Op.74) Mikio Tao

24

32 ♩ = 49,000031 ♩ = 53,000023 Hummel, Johann Nepomuk - Septet in D minor (Op.74) Mikio Tao

42 ♩ = 53,000023 ♩ = 49,000031 Hummel, Johann Nepomuk - Septet in D minor (Op.74) Mikio Tao

53 ♩ = 56,000000 ♩ = 58,000000 Hummel, Johann Nepomuk - Septet in D minor (Op.74) Mikio Tao

64 Hummel, Johann Nepomuk - Septet in D minor (Op.74) Mikio Tao

77 ♩ = 54,000004 ♩ = 49,000031 ♩ = 54,000004 ♩ = 49,000031

82 ♩ = 53,000023 ♩ = 49,000031 ♩ = 43,000000 Hummel, Johann Ne

Solo

Hummel, Johann Nepomuk - Septet in

89

100

107

115

125

138

146

156

165

174

Solo
Hummel, Johann Nepomuk - Septet in D minor (Op. 74) Mikio Tao

185

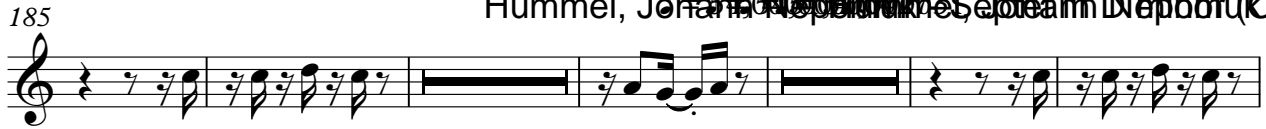

195

205

219

231

239

247

256

Hummel, Johann Nepomuk - Septet in D minor (Op.74) Mikio T

Solo

♩ = 300,000000 ♩ = 234,000229 ♩ = 56,000000

Hummel, Johann Nepomuk - Septet in D m

12 ♩ = 54,0000000000 Hummel, Johann Nepomuk - Septet in D minor (Op.74) Mikio T

29 ♩ = 49,0000000000 Hummel, Johann Nepomuk - Septet in D minor (Op.74) Mikio T

41 ♩ = 54,0000000000 ♩ = 52,0000000031 ♩ = 40,0000000031 Hummel, Joh.

51 ♩ = 54,0000000004 ♩ = 51,0000000031 Hummel, Johann Nepomuk - Septet in D

63 Hummel, Johann Nepomuk - Septet in D minor (Op.74) Mikio T

74 Hummel, Johann Nepomuk - Septet in D minor (Op.74) Mikio T

84 ♩ = 45,0000000000 Hummel, Johann Nepomuk - Septet in D minor (Op.74) Mikio T

104 ♩ = 45,0000000031

111 ♩ = 55,0000000000 Hummel, Johann Nepomuk - Septet in D minor (Op.74) Mikio T

123 = 54,000040031 Solo = 49,000040031 Hummel, Johann Nepomuk - Septet in D minor (Op. 74) No. 1

135 = 56,000031 Hummel, Johann Nepomuk - Septet in D minor (Op. 74) No. 1

149 = 53,00003027 = 56,000031 Hummel, Johann Nepomuk - Septet in D minor (Op. 74) No. 1

160 = 54,000040031 Hummel, Johann Nepomuk - Septet in D minor (Op. 74) No. 1

170 = 56,000031 = 58,000042 = 58,000042 Hummel, Johann Nepomuk - Septet in D minor (Op. 74) No. 1

178 = 60,0000600051 = 58,000042 = 58,000042 Hummel, Johann Nepomuk - Septet in D minor (Op. 74) No. 1

187 = 56,000031 Hummel, Johann Nepomuk - Septet in D minor (Op. 74) No. 1

199 = 51,600071 Hummel, Johann Nepomuk - Septet in D minor (Op. 74) No. 1

215 = 56,000031 Hummel, Johann Nepomuk - Septet in D minor (Op. 74) No. 1

225 = 56,000031 Hummel, Johann Nepomuk - Septet in D minor (Op. 74) No. 1

Solo

238 ♩ = 54,000004 = 56,000031

245

253

260

♩ = 54,000000 = 51,000027 ♩ = 43,000000

Hummel, Johann f

Hummel, Johann Nepomuk - Septet in D minor (Op.74) Mikio T

Solo

♩ = 300,000000 ♪ = 234,000229 ♩ = 56,000031 Hummel, Johann Nepomuk - Septet in D r

10 ♩ = 54,000004 Hummel, Johann Nepomuk - Septet in D minor (Op

19 ♩ = 54,000004 Hummel, Johann Nepomuk - Septet in D minor (Op

28 ♩ = 49,000031 Hummel, Johann Nepomuk - Septet in D minor (Op

38 ♩ = 49,000031 ♪ = 45,000003 ♩ = 53,000031 ♩ = 40,000000

45 ♩ = 56,000031 Hummel, Johann Nepomuk - Septet in D minor (Op.74) Mikio T

53 ♩ = 56,000031 Hummel, Johann Nepomuk - Septet in D minor (Op.74) Mikio T

61 ♩ = 56,000031 Hummel, Johann Nepomuk - Septet in D minor (Op.74) Mikio T

70 ♩ = 54,000004 ♩ = 54,000004 ♩ = 45,000031 Hummel, Joh:

Solo

♩ = 54,000004 ♩ = 49,00000031 ♩ = 53,0000003

77

83 ~~♩ = 43,5000041~~ Hummel, Johann Nepomuk - Septet in D minor (Op. 74)

93 ~~♩ = 56,000004~~ Hummel, Johann Nepomuk - Septet in D minor (Op. 74) Mikio Tao

104 ~~♩ = 45,50000031~~

112 ~~♩ = 54,000004~~ Hummel, Johann Nepomuk - Septet in D minor

122 ~~♩ = 49,0000000004 ♩ = 56,000031 ♩ = 49,00000031~~ Hummel, Johann Nepomuk - Septet in

130 ~~♩ = 53,00000031~~

138 ~~♩ = 53,00000031~~

145 ~~♩ = 53,000000256,000031~~

153 ~~♩ = 49,000031 ♩ = 42,000000004~~

Solo

3

160 ♩ = 54,00000000000031

♩ = 54,0000004

167 ♩ = 43,54,0002704 ♩ = 56,000031

♩ = 56,000031

175 ♩ = 58,000042 ♩ = 58,000042 ♩ = 58,000042 ♩ = 58,000042 ♩ = 58,000042 ♩ = 58,000042 ♩ = 58,000042 ♩ = 58,000042 ♩ = 58,000042

185 ♩ = 54,0000000000001 ♩ = 54,0000000000001 ♩ = 54,0000000000001 ♩ = 54,0000000000001

193 ♩ = 54,00000000000031

208 Hummel, 4th Années pour le piano, Op. 74, Scherzo, 1. Mvt. (Op. 74, No. 1)

218 ♩ = 54,00000000000023

4

Solo

232 $\text{♩} = 54,000004$ $\text{♩} = 54,000004$ $\text{♩} = 56,000031$

241

248

256 $\text{♩} = 54,000004$ $\text{♩} = 53,000004$ $\text{♩} = 53,000004$ $\text{♩} = 53,000004$

262 $\text{♩} = 43,000027$ $\text{♩} = 40,000000$ Hummel, Johann Nepc

Hummel, Johann Nepomuk - Septet in D minor (Op.74) Mikio T

Solo

♩ = 300,000000 ♪ = 234,000229 ♩ = 56,000000

Hummel, Johann Nepomuk - Septet in D

10 ♩ = 54,000000

Hummel, Johann Nepomuk - Septet in D minor (C

19 ♩ = 54,000000

28 ♩ = 49,000000

Hummel, Johann Nepomuk - S

37 ♩ = 49,000031 ♪ = 49,000004 ♩ = 53,000003

44 ♩ = 40,000000

51 ♩ = 54,000004 ♩ = 54,000000 ♩ = 56,000031

58 ♩ = 54,000004 ♩ = 54,000000 ♩ = 56,000031

64 ♩ = 54,000004 ♩ = 56,000031

70 ♩ = 54,000004 ♩ = 54,000004 ♩ = 56,000031

♩ = 54,000004 ♩ = 49,000000 ♩ = 53,000000 ♩ = 51,000000

76

82

♩ = 53,000000 ♩ = 53,000000 ♩ = 43,500000

Hummel, Johann Nepomuk - Septet in D mi

92

♩ = 45,000000

Hummel, Johann Nepomuk - Septet in D minor, Op. 74

Miko Tao

103

♩ = 45,500000 ♩ = 50,000000

110

♩ = 54,600000 ♩ = 54,600000 ♩ = 54,600000 ♩ = 54,600000

Hummel, Johann Nepomuk

120

♩ = 49,000000 ♩ = 49,000000 ♩ = 56,000003 ♩ = 49,000000

Hummel, Joh

127

♩ = 56,000003

133

♩ = 53,500000 ♩ = 53,500000 ♩ = 53,500000 ♩ = 53,500000

139

♩ = 54,500000 ♩ = 54,500000 ♩ = 54,500000 ♩ = 54,500000

Hummel, Johann Nep

147

♩ = 52,500000 ♩ = 52,500000 ♩ = 52,500000 ♩ = 52,500000

Solo

215 ♩ = 56,000031

222 ♩ = 54,000000

230 ♩ = 54,000004 ♩ = 54,000004 ♩ = 56,000

240

247

256

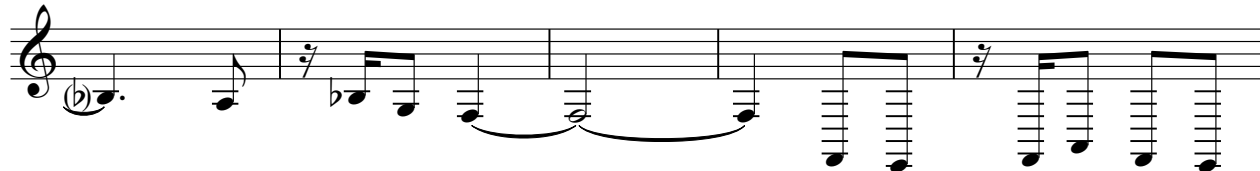

261 ♩ = 54,000000 ♩ = 43,000027 ♩ = 40,000000 Hummel, Johann Ne

Hummel, Johann Nepomuk - Septet in D minor (Op.74) Mikio T

Solo

♩ = 300,000000 ♩ = 234,000229 ♩ = 56,000000

Hummel, Johann Nepomuk - Septet in D minor

11 ♩ = 54,000004 ♩ = 56,000000

20 ♩ = 54,000004 ♩ = 56,000000

30 ♩ = 49,000031 ♩ = 56,000000

40 ♩ = 49,000031 ♩ = 53,000000 ♩ = 49,000031

46 Hummel, Johann Nepomuk - Septet in D minor (Op.74) Mikio Tao

55 Hummel, Johann Nepomuk - Septet in D minor (Op.74) Mikio Tao

64 Hummel, Johann Nepomuk - Septet in D minor (Op.74) Mikio Tao

75 Hummel, Johann Nepomuk - Septet in D minor (Op.74) Mikio Tao

83 ♩ = 43,000000 ♩ = 56,000000

98 $\text{♩} = 49,000031$

107 $\text{♩} = 45,000031$ $\text{♩} = 56,000031$ Hummel, Joha

120 $\text{♩} = 49,000004$ $\text{♩} = 56,000031$ $\text{♩} = 49,000031$ Hummel, Johann Nepom

128

134 $\text{♩} = 49,000031$

140 $\text{♩} = 56,000031$

145 $\text{♩} = 56,000031$

151 $\text{♩} = 56,000031$

157 $\text{♩} = 49,000031$ $\text{♩} = 56,000031$ Hummel, Johann Nepomuk

164 $\text{♩} = 56,000031$ Hummel, Johann Nepomuk - Septet in D minor (Op.74)

Hummel, Johann Nepomuk - Septet in D minor (Op.74) Mikio Taro

172

183

193

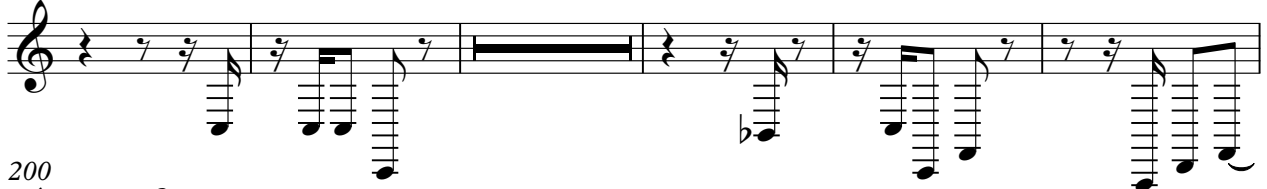

200

206

213

223

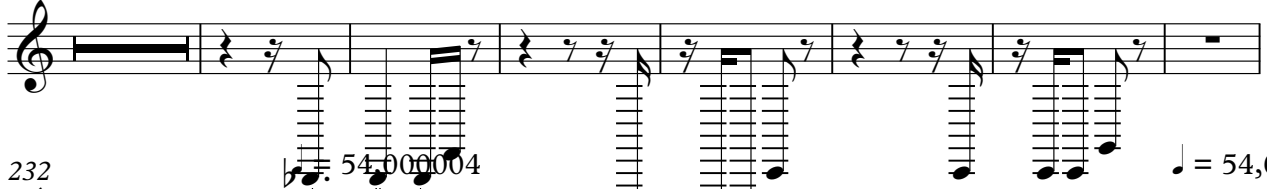

232

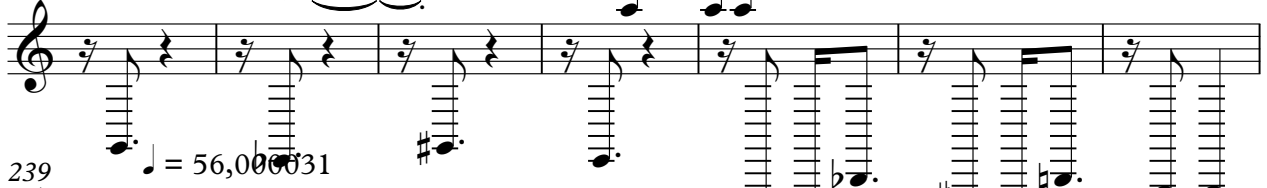

239

245

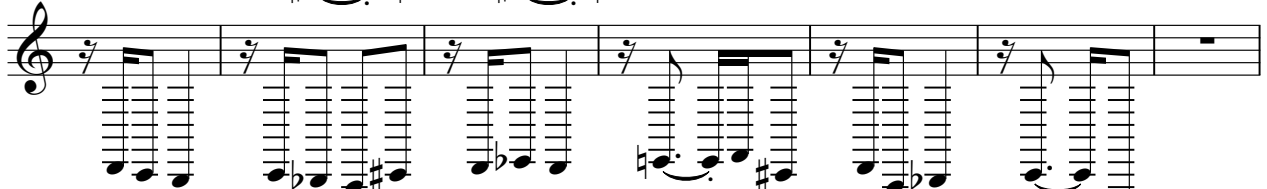

4

Solo
Hummel, Johann Nepomuk - Septet in D minor (Op.74) Mikio

252

260

♩ = 54,000,000 251,000027

♩ = 43,000,000 000000

Hummel, Johann
