

Hummel, Johann Nepomuk - Quintet in Eb min. (Op.87) Mik

♩ = 120,000000 ♩ = 285,000427 ♩ = 205,000656  
J.N.Hummel/MIKIO TAO. 1999.8

Quintet, Op.87-1

Viola

Violoncello

Contrabass

Solo

6 ♩ = 200,000000

Quintet, Op.87-1

Vla.

Vc.

Cb.

Solo

10 ♩ = 187,000350 ♩ = 100,0000191 ♩ = 102,0000000 ♩ = 55,000004

13 ♩ = 190,000290

Quintet, Op. 87-1

Vla.

Vc.

Cb.

Solo

16 ♩ = 193,000519

Quintet, Op. 87-1

Vla.

Vc.

Cb.

Solo

19 ♩ = 195,000198 ♩ = 197,000336 ♩ = 200,00003

Quintet, Op. 87-1

Vla.

Vc.

Cb.

Solo

22 3 187,000094 ♩ = 189,000183

Quintet, Op. 87-1

Vla.

Vc.

Cb.

Solo

25 ♩ = 194,000214 ♩ = 189,000183

Quintet, Op. 87-1

Vla.

Vc.

Solo

28  $\text{♩} = 175,000190 \text{♩} = 194,000190 \text{♩} = 194,000183 \text{♩} = 194,0002$

Quintet, Op. 87-1

Vla.

Vc.

Solo

31  $\text{♩} = 189,000183 \text{♩} = 194,000214 \text{♩} = 189,000183 \text{♩} = 194,000214$

Quintet, Op. 87-1

Vla.

Vc.

Cb.

Solo

34  $\text{♩} = 190,000290 \text{♩} = 188,000340 \text{♩} = 194,000366 \text{♩} = 194,000366$

Quintet, Op. 87-1

Vla.

Vc.

Solo

38 

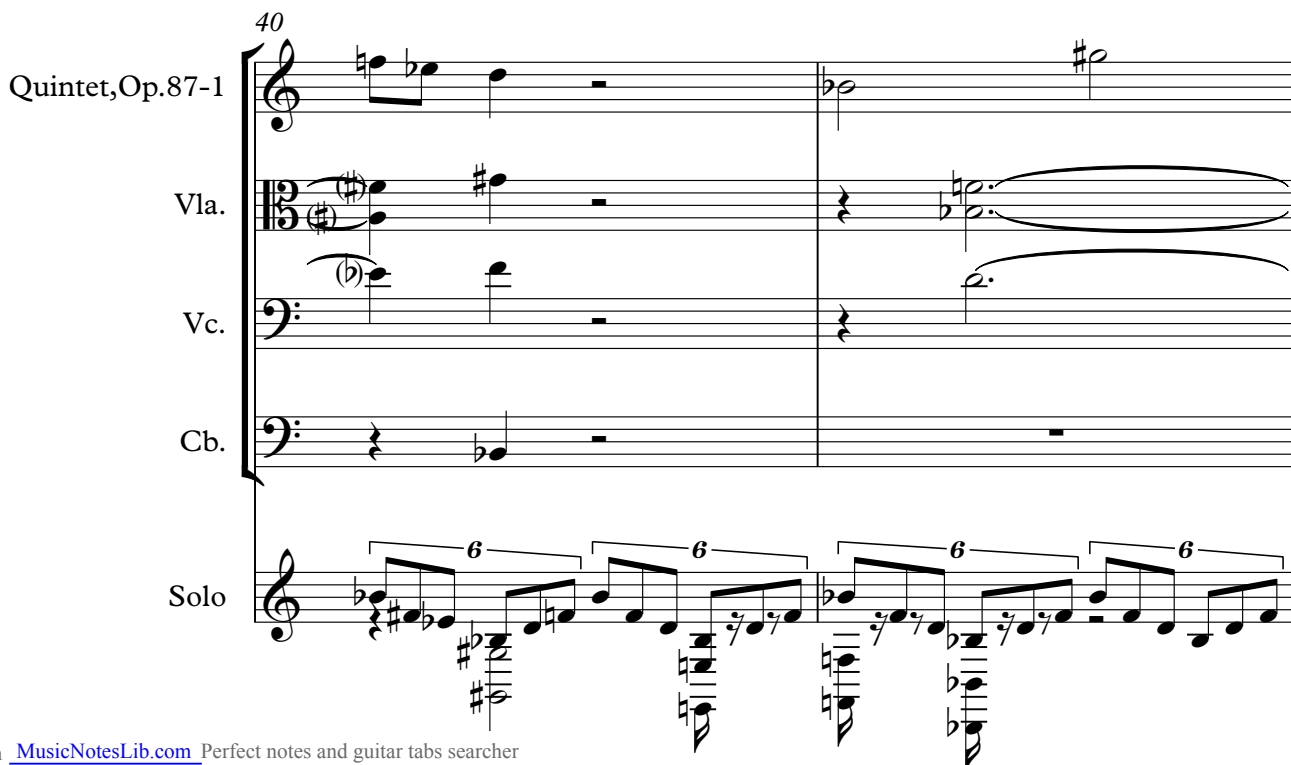
40 

42  
Quintet, Op. 87-1

Vla.

Vc.

Cb.

Solo

44  
Quintet, Op. 87-1

Vla.

Vc.

Cb.

Solo

46  $\text{♩} = 197,000$   $\text{♩} = 196,300$   $\text{♩} = 190,290$

Quintet, Op. 87-1

Vla.

Vc.

Cb.

Solo

48  $\text{♩} = 195,000$   $\text{♩} = 198$   $\text{♩} = 194,000$   $\text{♩} = 194,000$   $\text{♩} = 195,000$   $\text{♩} = 189,000$

Quintet, Op. 87-1

Vla.

Vc.

Cb.

Solo

50 ♩ = 186,000366

Quintet, Op. 87-1

Vla.

Vc.

Cb.

Solo

52

Vc.

Solo

54 ♩ = 184,000534

Quintet, Op. 87-1

Vla.

Vc.

Solo

3

55  $\text{♩} = 181,000397$

Quintet, Op. 87-1

Vla.

Vc.

Solo

56  $\text{♩} = 184,000534$

Quintet, Op. 87-1

Vla.

Vc.

Solo

57  $\text{♩} = 142,000076$   $\text{♩} = 180,000183$

Quintet, Op. 87-1

Vla.

Vc.

Solo

♩ = 200,000000

58

Quintet, Op. 87-1

Vla.

Cb.

Solo

59

Quintet, Op. 87-1

Vla.

Vc.

Cb.

Solo

Quintet, Op. 87-1

61  $\text{♩} = 196,000290$   $\text{♩} = 196,000290$   $\text{♩} = 196,000290$

Vla.

Vc.

Cb.

Solo

63  $\text{♩} = 190,000290$   $\text{♩} = 180,000183$

Vc.

Solo

66  $\text{♩} = 197,000336$

Vla.

Vc.

Solo

70

Vla.

Vc.

Solo

72  
Quintet, Op. 87-1  
Vla.  
Vc.  
Solo

74  
Quintet, Op. 87-1  
Solo

77  
Quintet, Op. 87-1  
Solo

80  
Quintet, Op. 87-1  
Solo

♩ = 131-133, 134, 135

82 1 3 2 0 0 0 0 0 3 6

Quintet, Op. 87-1

84

Quintet, Op. 87-1

86

Quintet, Op. 87-1

Vla.

Vc.

Cb.

Solo

88

Quintet, Op. 87-1

Vla.

Vc.

Cb.

Solo

♩ = 194,000214 ♩ = 197,000336

90 Quintet, Op. 87-1

Vla.

Vc.

Cb.

Solo

92 Quintet, Op. 87-1

Vla.

Vc.

Cb.

Solo

94  $\text{♩} = 196,000290$   $\text{♩} = 194,000214$

Quintet, Op. 87-1

Vla.

Vc.

Cb.

Solo

96  $\text{♩} = 197,000336$

Quintet, Op. 87-1

Vla.

Vc.

Cb.

Solo

98

♩ = 193,000519

♩ = 190,000290 ♩ = 170,00000000

Quintet, Op. 87-1

100

♩ = 131,000000 ♩ = 6007,0003,000351

Quintet, Op. 87-1

104

Quintet, Op. 87-1

Vla.

Solo

6

105

Quintet, Op. 87-1

Vla.

Vc.

Cb.

Solo

3

6

106

Quintet, Op. 87-1

Vla.

Vc.

Cb.

Solo

6

6

6

6

108

Quintet, Op. 87-1

Vla.

Vc.

Cb.

Solo

110

Quintet, Op. 87-1

Vla.

Vc.

Solo

111

Quintet, Op. 87-1

$\text{♩} = 197,000336$       $\text{♩} = 200,000000$

Vla.

Vc.

Solo

112  $\text{♩} = 198,000198$   $\text{♩} = 196,000290$

Quintet, Op. 87-1

Vla.

Vc.

Solo

113  $\text{♩} = 200,000000$

Quintet, Op. 87-1

Vla.

Vc.

Cb.

Solo

114  $\text{♩} = 190,000290$

Quintet, Op. 87-1

Vla.

Vc.

Cb.

Solo

115  $\text{♩} = 200,000000$

Quintet, Op. 87-1

Vla.

Vc.

Cb.

Solo

116  $\text{♩} = 190,000290$

Quintet, Op. 87-1

Vla.

Vc.

Cb.

Solo

117  $\text{♩} = 200,000000$

Quintet, Op. 87-1

Vla.

Vc.

Cb.

Solo

119  $\text{♩} = 197,000336$

Quintet, Op. 87-1

Vla.

Vc.

Cb.

Solo

121

Quintet, Op. 87-1

Vla.

Vc.

Cb.

Solo

122

Quintet, Op. 87-1

Vla.

Vc.

Solo

123

Quintet, Op. 87-1

Vla.

Vc.

Solo

$\text{♩} = 198,000198$        $\text{♩} = 199,000351$

124  $\text{♩} = 200,000000$   $\text{♩} = 201,000305$

Quintet, Op. 87-1

Vla.

Vc.

Solo

125

Quintet, Op. 87-1

Vla.

Vc.

Cb.

Solo

$\text{♩} = 198,000198$   $\text{♩} = 197,000356$

127

Quintet, Op. 87-1

Vla.

Vc.

Cb.

Solo

♩ = 203,000351

128

Quintet, Op. 87-1

Vla.

Vc.

Cb.

Solo

129

Quintet, Op. 87-1

Vla.

Vc.

Cb.

Solo

130

Quintet, Op. 87-1

Vla.

Vc.

Cb.

Solo

131

Quintet, Op. 87-1

Vla.

Vc.

Cb.

Solo

132

Quintet, Op. 87-1

Vla.

Vc.

Cb.

Solo

♩ = 130,000137    ♩ = 205,000656

134

Quintet, Op. 87-1

Vla.

Vc.

Cb.

Solo

♩ = 200,000005    ♩ = 187,000381

137

Vla.

Vc.

Solo

141  $\text{♩} = 120,000,000$   $191 \text{♩} = 102,82,000,000$   $\text{♩} = 55,000004$   $\text{♩} = 190,000290$

Quintet, Op. 87-1

Vla.

Cb.

Solo

144

Quintet, Op. 87-1

Vla.

Vc.

Cb.

Solo

147 ♩ = 193,000519

Quintet, Op. 87-1

Vla.

Vc.

Cb.

Solo

149 ♩ = 195,000198 ♩ = 197,000336

Quintet, Op. 87-1

Vla.

Vc.

Cb.

Solo

152 ♩ = 200,000000 ~~♩ = 189,000000~~ ♩ = 189,000183

Quintet, Op. 87-1

Vla.

Vc.

Cb.

Solo

155 ♩ = 194,000214 ♩ = 189,000183

Quintet, Op. 87-1

Vla.

Vc.

Solo

158 ~~♩ = 189,000000~~ ♩ = 189,000183

Quintet, Op. 87-1

Vla.

Vc.

Solo

161 ♩ = 194,000214 ♩ = 189,000183 ♩ = 194,000214 ♩ = 189,000183

Quintet, Op. 87-1

Vla.

Vc.

Cb.

Solo

164 ♩ = 190,000290 ♩ = 188,000180 ♩ = 184,000155 ♩ = 185,000160

Quintet, Op. 87-1

Vla.

Vc.

Solo

168

Quintet, Op. 87-1

Vla.

Vc.

Cb.

Solo

170

Quintet, Op. 87-1

Vla.

Vc.

Cb.

Solo

172

Quintet, Op. 87-1

Vla.

Vc.

Cb.

Solo

174

Quintet, Op. 87-1

Vla.

Vc.

Cb.

Solo

176

Quintet, Op. 87-1

Vla.

Vc.

Cb.

Solo

$\text{♩} = 197, 01033600290$

♩ = 195,000198

♩ = 194,000214 ♩ = 193,000

Quintet, Op. 87-1

Quintet, Op. 87-1

180 ♩ = 189,000183 ♩ = 186,000366

184  $\text{♩} = 184,000534$   $\text{♩} = 181,000397$

Quintet, Op. 87-1

Vla.

Vc.

Solo

186  $\text{♩} = 184,000534$

Quintet, Op. 87-1

Vla.

Vc.

Solo

187  $\text{♩} = 142,000076$   $\text{♩} = 180,000183$

Quintet, Op. 87-1

Vla.

Vc.

Solo

188

Quintet, Op. 87-1

Vla.

Cb.

Solo

3

3

189

Quintet, Op. 87-1

Vla.

Vc.

Cb.

Solo

6

6

190

Quintet, Op. 87-1

Vla.

Vc.

Cb.

Solo

192 ♯ = 196,000190,000290,00000000 ♯ = 190,000290

192

Quintet, Op. 87-1

Vla.

Vc.

Cb.

Solo

195 ♯ = 180,000183 ♯ = 197,000336

195

Quintet, Op. 87-1

Vla.

Vc.

Solo

195 ♯ = 180,000183 ♯ = 197,000336

198

Vla.

Vc.

Solo

202

Quintet, Op. 87-1

Vla.

Vc.

Solo

204

Quintet, Op. 87-1

Solo

208

Quintet, Op. 87-1

Solo

211

Quintet, Op. 87-1

Vla.

Vc.

Cb.

Solo

1 2 3 4 5 6 7 8 9 10 11 12 13 14 15 16 17 18 19 20 21 22 23 24 25 26 27 28 29 30 31 32 33 34 35 36

213

Quintet, Op. 87-1

Vla.

Vc.

Cb.

Solo

1 2 3 4 5 6 7 8 9 10 11 12 13 14 15 16 17 18 19 20 21 22 23 24 25 26 27 28 29 30 31 32 33 34 35 36

215

Quintet, Op. 87-1

Vla.

Vc.

Cb.

Solo

217 ♩ = 194,000214 ♩ = 197,000336

Quintet, Op. 87-1

Vla.

Vc.

Cb.

Solo

219

Quintet, Op. 87-1

Vla.

Vc.

Cb.

Solo

221 ♩ = 194,000214 ♩ = 197,000336

Quintet, Op. 87-1

Vla.

Vc.

Cb.

Solo

223 ♩ = 196,000290

Quintet, Op. 87-1

Vla.

Vc.

Cb.

Solo

225 ♩ = 194,000214 ♩ = 197,000336

Quintet, Op. 87-1

Vla.

Vc.

Cb.

Solo

227 ♩ = 193,000519 <sup>43</sup>

Quintet, Op. 87-1

Vla.

Vc.

Cb.

Solo

229 ♩ = 190,000290 ♩ = 179,00029

Quintet, Op. 87-1

Vla.

Vc.

Cb.

Solo

230 ♩ = 167,055,986-913,6810970004203,000351

Quintet, Op. 87-1

Violin I  
Vla.  
Vc.  
Cb.  
Solo

Quintet, Op. 87-1

Violin I  
Vla.  
Vc.  
Cb.  
Solo

235

Quintet, Op. 87-1

Vla.

Vc.

Cb.

Solo

236

Quintet, Op. 87-1

Vla.

Vc.

Cb.

Solo

238

Quintet, Op. 87-1

Vla.

Vc.

Cb.

Solo

240

Quintet, Op. 87-1

Vla.

Vc.

Solo

241

Quintet, Op. 87-1

$\text{♩} = 197,000336$      $\text{♩} = 200,000000$

Vla.

Vc.

Solo

♩ = 198,000198

242

Quintet, Op. 87-1

Vla.

Vc.

Solo

243 196,000290 200,000000

Quintet, Op. 87-1

Vla.

Vc.

Cb.

Solo

244 = 190,000290

Quintet, Op. 87-1

Vla.

Vc.

Cb.

Solo

245  $\text{♩} = 200,000000$

Quintet, Op. 87-1

Vla.

Vc.

Cb.

Solo

6

246  $\text{♩} = 190,000290$

Quintet, Op. 87-1

Vla.

Vc.

Cb.

Solo

247  $\text{♩} = 200,000000$

Vln.  
Vc.  
Cb.  
Solo

249  $\text{♩} = 197,000336$

Quintet, Op. 87-1

Solo  
Vln.  
Vc.  
Cb.

251

Quintet, Op. 87-1

Vla.

Vc.

Cb.

Solo

253

Quintet, Op. 87-1

Vla.

Vc.

Solo

$\text{♩} = 198,000198$

254

Quintet, Op. 87-1

Vla.

Vc.

Solo

$\text{♩} = 199,000351$        $\text{♩} = 200,000000$

255 ♩ = 201,000305

Quintet, Op. 87-1

Vla.

Vc.

Cb.

Solo

257 ♩ = 198,000198

Quintet, Op. 87-1

Vla.

Vc.

Cb.

Solo

258 ♩ = 197,000336 ♩ = 203,000351

Quintet, Op. 87-1

Quintet, Op. 87-1

260

262

Quintet, Op. 87-1

Vla.

Vc.

Cb.

Solo

264 ♩ = 180,000183 ♩ = 130,000137 ♩ = 180,000183 ♩ = 186,000366 ♩ = 190,00029

Quintet, Op. 87-1

Vla.

Vc.

Cb.

Solo

♩ = 187,000351

268

Quintet, Op. 87-1

Vla.

Vc.

Cb.

Solo

271

Quintet, Op. 87-1

Vla.

Vc.

Solo

192,000000

274

Quintet, Op. 87-1

Vla.

Vc.

Cb.

Solo

190,000290 ♩ = 187,000351

277 ♩ = 190,000290

Quintet, Op. 87-1

Vla.

Vc.

Solo

280 ♩ = 189,000183 ♩ = 190,000290

Quintet, Op. 87-1

Vla.

Vc.

Solo

283 ♩ = 188,000549 ♩ = 186,000360 ♩ = 180,000260 ♩ = 183,000360 ♩ = 188,000549

Quintet, Op. 87-1

Vla.

Solo

287

Quintet, Op. 87-1

Vla.

Vc.

Cb.

Solo

289

Quintet, Op. 87-1

Vla.

Vc.

Cb.

Solo

291 Quintet, Op. 87-1

Vla.

Vc.

Cb.

Solo

♩ = 204,000443 ♩ = 206,000092

293

Cb.

Solo

♩ = 207,000046

295 Quintet, Op. 87-1

Vla.

Vc.

Cb.

Solo

298

Quintet, Op. 87-1

Vla.

Vc.

Cb.

Solo

300

Quintet, Op. 87-1

Vla.

Vc.

Cb.

Solo

♩ = 210,000214

303

Quintet, Op. 87-1

Vla.

Vc.

Cb.

Solo

305

Solo

$\text{♩} = 208,000381$

307

Vla.

Vc.

Cb.

Solo

$\text{♩} = 207,0000046$   $\text{♩} = 206,0000351$   $\text{♩} = 198,000198$

309  
Quintet, Op. 87-1

Vla.  
Vc.  
Cb.  
Solo

311  
Quintet, Op. 87-1

Vla.  
Vc.  
Cb.  
Solo

313

Quintet, Op. 87-1

Vla.

Vc.

Cb.

Solo

315

Quintet, Op. 87-1

Vla.

Vc.

Cb.

Solo

♩ = 199,000351

317

Quintet, Op. 87-1

Vla.

Vc.

Cb.

Solo

319 ♩ = 200,000000

♩ = 201,000305

Quintet, Op. 87-1

Vla.

Vc.

Cb.

Solo

320 ♩ = 198,000198 = 201,000305

Quintet, Op. 87-1

Vla.

Vc.

Cb.

Solo

322

Quintet, Op. 87-1

Vla.

Vc.

Cb.

Solo

324

Quintet, Op. 87-1

Vla.

Vc.

Cb.

Solo

326

Quintet, Op. 87-1

Vla.

Vc.

Cb.

Solo

$\text{♩} = 200,000,000$

328 ♩ = 199,000351 ♩ = 198,000198 ♩ = 197,000336

Quintet, Op. 87-1

Vla.

Vc.

Cb.

Solo

330 ♩ = 196,000290 ♩ = 195,000198 ♩ = 194,000305 ♩ = 193,000405

Quintet, Op. 87-1

Vla.

Vc.

Cb.

Solo

332 ♩ = 144,000183 ♩ = 180,000183

Quintet, Op. 87-1

Vla.

Vc.

Cb.

Solo

334 ♩ = 182,000183 ♩ = 185,000183 ♩ = 180,000183

Quintet, Op. 87-1

Vla.

Cb.

Solo

336 ♪ = 182,000183 ♪ = 184,000534 ♪ = 185,000183<sup>67</sup>

Quintet, Op. 87-1

Vla.

Vc.

Cb.

Solo

338 ♪ = 186,000366 ♪ = 187,000351 ♪ = 188,000549 ♪ = 185,000183<sup>67</sup>

Quintet, Op. 87-1

Vla.

Vc.

Cb.

Solo

341

Quintet, Op. 87-1

Vla.

Vc.

Cb.

Solo

343

Quintet, Op. 87-1

Vla.

Vc.

Cb.

Solo

347

Solo

350 ♩ = 82,000000 110,080,0000 8455,00000,000290

Quintet, Op. 87-1

Vla.

Vc.

Cb.

Solo

353 ♩ = 193,000519

Quintet, Op. 87-1

Vla.

Vc.

Cb.

Solo

355 ♩ = 195,000198 ♩ = 187,000351

Quintet, Op. 87-1

Vla.

Vc.

Cb.

Solo

358 ♩ = 191,000076 ♩ = 186,000366

Quintet, Op. 87-1

Vla.

Vc.

Cb.

Solo

360 ♩ = 192,000000

Quintet, Op. 87-1

Vla.

Vc.

Cb.

Solo

361 ♩ = 200,000000

Quintet, Op. 87-1

Vla.

Vc.

Cb.

Solo

362

Quintet, Op. 87-1

Vla.

Vc.

Cb.

Solo

363

Quintet, Op. 87-1

Vla.

Vc.

Cb.

Solo

364

Quintet, Op. 87-1

Vla.

Vc.

Cb.

Solo

366

Quintet, Op. 87-1

Vla.

Vc.

Cb.

Solo

$\text{♩} = 197, 090135, 000198, \text{♩} = 145, 090090, 001182, \text{♩} = 155, 090090, 000000$

369 ~~10000000000000000000~~

Quintet, Op. 87-1

Vla.

Vc.

Cb.

Solo

This section of the score covers measures 369, 370, and 371. It features five staves: Violin (Vla.), Viola (Vla.), Violoncello (Vc.), Contrabass (Cb.), and Solo. The Violin, Viola, and Contrabass parts have rests in measures 369 and 370, followed by notes in measure 371. The Violoncello part features a melodic line with a slur over measures 370 and 371. The Solo part is a single melodic line in treble clef with many slurs and ornaments.

372

Vla.

Vc.

Solo

This section of the score covers measures 372, 373, and 374. It features three staves: Viola (Vla.), Violoncello (Vc.), and Solo. The Viola part has rests in measures 372 and 373, followed by notes in measure 374. The Violoncello part has a melodic line with a slur over measures 373 and 374. The Solo part is a single melodic line in treble clef with many slurs and ornaments.

375

Quintet, Op. 87-1

Vla.

Vc.

Solo

This section of the score covers measures 375, 376, and 377. It features four staves: Violin (Vla.), Viola (Vla.), Violoncello (Vc.), and Solo. The Violin part has rests in measures 375 and 376, followed by notes in measure 377. The Viola part has a melodic line with a slur over measures 375 and 376. The Violoncello part has a melodic line with a slur over measures 376 and 377. The Solo part is a single melodic line in treble clef with many slurs and ornaments.

378

Quintet, Op. 87-1

Vla.

Vc.

Solo

380

Quintet, Op. 87-1

Vla.

Vc.

Solo

384

Quintet, Op. 87-1

Vla.

Vc.

Cb.

Solo

386

Quintet, Op. 87-1

Vla.

Vc.

Cb.

Solo

388

Quintet, Op. 87-1

Vla.

Vc.

Cb.

Solo

♩ = 190,000290

390

Quintet, Op. 87-1

Vla.

Vc.

Cb.

Solo

♩ = 195,000198

392

Quintet, Op. 87-1

Vla.

Vc.

Cb.

Solo

394

Quintet, Op. 87-1

Vla.

Vc.

Cb.

Solo

396 ♩ = 180,000183      ♩ = 195,000198

Quintet, Op. 87-1

Vla.

Vc.

Cb.

Solo

398

Quintet, Op. 87-1

Vla.

Vc.

Cb.

Solo

401

Quintet, Op. 87-1

Vla.

Vc.

Solo

♩ = 185,000183 = 195,000198

403

Quintet, Op. 87-1

Vla.

Vc.

Solo

405

Quintet, Op. 87-1

Vla.

Vc.

Solo

406

Quintet, Op. 87-1

Vla.

Vc.

Cb.

Solo

$\text{♩} = 190,000290$

$\text{♩} = 187,000290$

$\text{♩} = 184,000290$

$\text{♩} = 181,000290$

$\text{♩} = 178,000290$

$\text{♩} = 175,000290$

$\text{♩} = 172,000290$

$\text{♩} = 169,000290$

$\text{♩} = 166,000290$

$\text{♩} = 163,000290$

$\text{♩} = 160,000290$

$\text{♩} = 157,000290$

$\text{♩} = 154,000290$

$\text{♩} = 151,000290$

$\text{♩} = 148,000290$

$\text{♩} = 145,000290$

$\text{♩} = 142,000290$

$\text{♩} = 139,000290$

$\text{♩} = 136,000290$

$\text{♩} = 133,000290$

$\text{♩} = 130,000290$

$\text{♩} = 127,000290$

$\text{♩} = 124,000290$

$\text{♩} = 121,000290$

$\text{♩} = 118,000290$

$\text{♩} = 115,000290$

$\text{♩} = 112,000290$

$\text{♩} = 109,000290$

$\text{♩} = 106,000290$

$\text{♩} = 103,000290$

$\text{♩} = 100,000290$

$\text{♩} = 97,000290$

$\text{♩} = 94,000290$

$\text{♩} = 91,000290$

$\text{♩} = 88,000290$

$\text{♩} = 85,000290$

$\text{♩} = 82,000290$

$\text{♩} = 79,000290$

$\text{♩} = 76,000290$

$\text{♩} = 73,000290$

$\text{♩} = 70,000290$

$\text{♩} = 67,000290$

$\text{♩} = 64,000290$

$\text{♩} = 61,000290$

$\text{♩} = 58,000290$

$\text{♩} = 55,000290$

$\text{♩} = 52,000290$

$\text{♩} = 49,000290$

$\text{♩} = 46,000290$

$\text{♩} = 43,000290$

$\text{♩} = 40,000290$

$\text{♩} = 37,000290$

$\text{♩} = 34,000290$

$\text{♩} = 31,000290$

$\text{♩} = 28,000290$

$\text{♩} = 25,000290$

$\text{♩} = 22,000290$

$\text{♩} = 19,000290$

$\text{♩} = 16,000290$

$\text{♩} = 13,000290$

$\text{♩} = 10,000290$

$\text{♩} = 7,000290$

$\text{♩} = 4,000290$

$\text{♩} = 1,000290$

408

Vc.

Solo

409  
Quintet, Op. 87-1

Vla.

Vc.

Cb.

Solo

410

Vc.

Solo

411  
Quintet, Op. 87-1

Vla.

Vc.

Cb.

Solo

412  
Quintet, Op. 87-1

Vla.  
Vc.  
Solo

413  
Quintet, Op. 87-1

Vla.  
Vc.  
Cb.  
Solo

414  
Quintet, Op. 87-1

Vla.  
Vc.  
Solo

415

Quintet, Op. 87-1

Vla.

Vc.

Cb.

Solo

6

3

3

416

Quintet, Op. 87-1

Vla.

Vc.

Cb.

Solo

3

3

3

417  
Quintet, Op. 87-1

Vla.

Vc.

Cb.

Solo

419

♩ = 198,000198 ♩ = 196,000290

Quintet, Op. 87-1

Vla.

Vc.

Cb.

Solo

421 ♩ = 191, 000007, 00003200, 0000000

Quintet, Op. 87-1

Quintet, Op. 87-1

Quintet, Op. 87-1

$\text{♩} = 197,000336$   $\text{♩} = 195,000598$   $\text{♩} = 195,000183$   $\text{♩} = 195,000198$

426 Quintet, Op. 87-1

Vla.  
Vc.  
Cb.  
Solo

428 Quintet, Op. 87-1

Vla.  
Vc.  
Solo

430 Quintet, Op. 87-1

Vla.  
Vc.  
Cb.  
Solo

432

♩ = 186,000366      ♩ = 194,000214

Quintet, Op. 87-1

Vla.

Vc.

Cb.

Solo

434

♩ = 186,000366

Quintet, Op. 87-1

Vla.

Vc.

Cb.

Solo

436  $\text{♩} = 194,000214$   $\text{♩} = 186,000366$

Quintet, Op. 87-1

Vla.

Vc.

Cb.

Solo

438  $\text{♩} = 197,000336$

Quintet, Op. 87-1

Vla.

Vc.

Cb.

Solo

439

Quintet, Op. 87-1

Vla.

Vc.

Cb.

Solo

440

Quintet, Op. 87-1

Vla.

Vc.

Cb.

Solo

$\text{♩} = 196,000290$        $\text{♩} = 185,000$

441  $\text{♩} = 193,000519$

Quintet, Op. 87-1

Vla.

Vc.

Cb.

Solo

443  $\text{♩} = 191,000076$   $\text{♩} = 180,000183$   $\text{♩} = 142,000030$   $\text{♩} = 120,000030$   $\text{♩} = 103,0000351$

Quintet, Op. 87-1

Vla.

Vc.

Cb.

Solo

445

Quintet, Op. 87-1

Vla.

Vc.

Cb.

Solo

447

Quintet, Op. 87-1

Vla.

Vc.

Cb.

Solo

♩ = 190,000

449  $\text{♩} = 180,000183$   $\text{♩} = 195,000198$   $\text{♩} = 185,000183$

Quintet, Op. 87-1

Vla.

Vc.

Cb.

Solo

451  $\text{♩} = 175,000076$   $\text{♩} = 165,000168$   $\text{♩} = 155,000305$

Quintet, Op. 87-1

Vla.

Vc.

Cb.

Solo

454  $\text{♩} = 126,000130$   $\text{♩} = 165,000185$   $\text{♩} = 195,000198$   $\text{♩} = 185$

Quintet, Op. 87-1

Vla.

Vc.

Cb.

458  $\text{♩} = 195,000198$   $\text{♩} = 185,000183$   $\text{♩} = 195,000198$   $\text{♩} = 186,000366$

Quintet, Op. 87-1

Vla.

Vc.

Solo

460  $\text{♩} = 195,000290$

Quintet, Op. 87-1

Vla.

Vc.

Cb.

Solo

462  $\text{♩} = 139,924,447,930,002$

Quintet, Op. 87-1

Vla.

Vc.

Cb.

Solo

464  $\text{♩} = 145,069,011,018,000,098,000$   $\text{♩} = 201,000,305$

Quintet, Op. 87-1

Vla.

Vc.

Cb.

Solo

466

Vla.

Solo

468

Vla.

Solo

470

Quintet, Op. 87-1

Vla.

Vc.

Cb.

Solo

473

Quintet, Op. 87-1

Vla.

Vc.

Cb.

Solo

476

Quintet, Op. 87-1

Vla.

Vc.

Cb.

Solo

479

Quintet, Op. 87-1

$\text{♩} = 195,000198$   $\text{♩} = 190,000290$   $\text{♩} = 195,000198$

Vla.

Vc.

Cb.

Solo

488 

Quintet, Op. 87-1

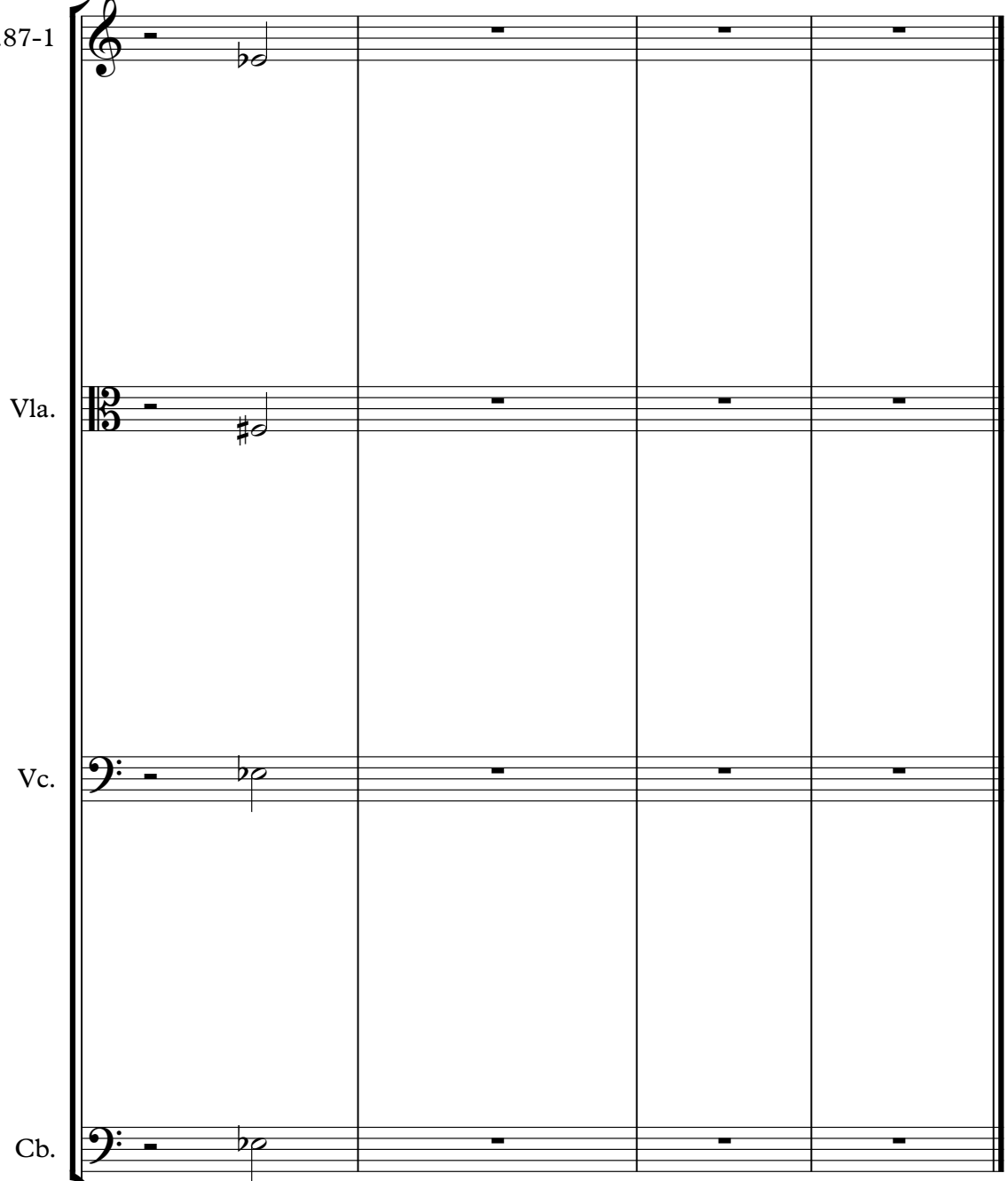

Quintet, Op. 87-1

Hummel, Johann Nepomuk - Quintet in Eb min. (Op.87) Mik

♩ = 120,000000 ♩ = 285,000427 ♩ = 205,000656 ♩ = 200,000000  
J.N.Hummel/MIKIO TAO. 1999.8

Quintet, Op.87-1

72 

77 

82 

85 

88 

91 

94 

99 

107 

111 

117 ♩ = 200,000000

♩ = 197,000336

123 ♩ = 198,000198 = 197,000336

♩ = 198,000198 = 197,000336

128 ♩ = 203,000351

133

♩ = 180,000183

♩ = 130,000570

♩ = 200,000000

139

♩ = 200,000000

♩ = 157,000336

♩ = 197,000336

♩ = 190,000290

♩ = 190,000290

♩ = 190,000290

146

♩ = 193,000519

♩ = 195,000198

150

♩ = 197,000336

♩ = 200,000000

♩ = 197,000336

Quintet, Op.87-1

154  $\text{♩} = 189,000183$   $\text{♩} = 194,000214 = 189,000183$

160  ~~$\text{♩} = 189,000183$~~   $\text{♩} = 189,000183$   $\text{♩} = 194,000214$   $\text{♩} = 190,000290 = 188,0$

167  $\text{♩} = 186,000366$   ~~$\text{♩} = 186,000366$~~   ~~$\text{♩} = 186,000366$~~   ~~$\text{♩} = 186,000366$~~   $\text{♩} = 186,000366$

172  $\text{♩} = 197,000336290$

177  $\text{♩} = 195,000198 = 194,000183$   ~~$\text{♩} = 195,000198$~~   ~~$\text{♩} = 195,000198$~~   ~~$\text{♩} = 195,000198$~~   $\text{♩} = 195,000198 = 194,000183$

185  $\text{♩} = 184,000534$   ~~$\text{♩} = 184,000534$~~   ~~$\text{♩} = 184,000534$~~   ~~$\text{♩} = 184,000534$~~   $\text{♩} = 184,000534$   $\text{♩} = 180,000180$

191  $\text{♩} = 196,000200$   $\text{♩} = 190,000290$   $\text{♩} = 180,000180$   $\text{♩} = 180,000180$   $\text{♩} = 190,000290$   $\text{♩} = 180,000180$   $\text{♩} = 180,000180$   $\text{♩} = 190,000290$   $\text{♩} = 180,000180$

203

208  ~~$\text{♩} = 189,000183$~~   ~~$\text{♩} = 189,000183$~~   $\text{♩} = 189,000183$   $\text{♩} = 189,000183$   $\text{♩} = 189,000183$   $\text{♩} = 189,000183$   $\text{♩} = 189,000183$   $\text{♩} = 189,000183$   $\text{♩} = 189,000183$   $\text{♩} = 189,000183$   $\text{♩} = 189,000183$

213

Quintet, Op.87-1

216

♩ = 194,000214 ♩ = 197,000336

219

♩ = 194,000214 ♩ = 197,000336

222

♩ = 196,000290

225

♩ = 194,000214

♩ = 197,000336

♩ = 193,000519 ♩ = 190,000290

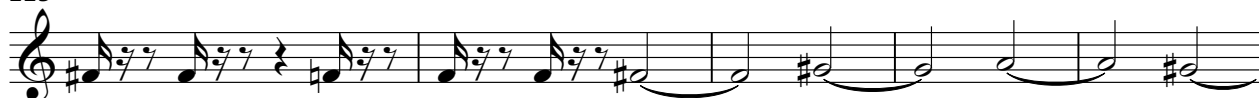

230

~~♩ = 194,000214 ♩ = 197,000336~~

3

237

241

♩ = 197,000336 ♩ = 200,000000

♩ = 198,000198 ♩ = 196,000290 ♩ = 200,000000

244

♩ = 190,000290

♩ = 200,000000

♩ = 190,000290

♩ = 200,000000

249 ♪ = 197,000336 ♪ = 198,000198,000350,000000

255 ♪ = 201,000305 ♪ = 198,000198,000351

260 ♪ = 180,000183,000130,0001

265 ♪ = 180,000183,000186,000600,000290,000187,000351,000192,000000

272 ♪ = 190,000187,0000351,000190,000290

279 ♪ = 189,0000300,000290,000188,000185,00093,000187,000187,000351,000188,000519

287 ♪ = 203,000351

292 ♪ = 204,000400,000092,000207,000046

302 ♪ = 210,000214,000208,000780,000463,000198,000198

310

Quintet, Op.87-1

317  $\bullet = 199,000351 = 200,000000 = 198,000305$

325  $\bullet = 200,000000 \bullet = 199,000000 \bullet = 197,000000 \bullet = 195,000000$

332  $\bullet = 180,000000 \bullet = 182,000000 \bullet = 183,000000 \bullet = 184,000000 \bullet = 187,000000 \bullet = 188,000000$

340  $\bullet = 50,000000 \bullet = 205,000656 \bullet = 200,000000$

347  $\bullet = 200,000000 \bullet = 192,000000 \bullet = 190,000290 \bullet = 193,000519$

355  $\bullet = 195,000198 \bullet = 187,000000 \bullet = 186,000000$

361  $\bullet = 200,000000$

366  $\bullet = 197,000000 \bullet = 198,000000 \bullet = 198,000000$

378  $\bullet = 195,000000$

385 ~~1449000000008~~  $\text{♩} = 190,000290$

388  $\text{♩} = 195,000198$

391  $\text{♩} = 190,000290$   $\text{♩} = 195,000198$

394  $\text{♩} = 180,000183$   $\text{♩} = 195,000198$

397  $\text{♩} = 190,000290$   $\text{♩} = 193,000193$   $\text{♩} = 193,000193$   $\text{♩} = 193,000193$

401  $\text{♩} = 185,000185$   $\text{♩} = 190,000190$  ~~1449000000008~~  $\text{♩} = 190,000190$

408

415  $\text{♩} = 198,000198$   $\text{♩} = 198,000198$   $\text{♩} = 198,000198$   $\text{♩} = 198,000198$

422  $\text{♩} = 197,000197$   $\text{♩} = 195,000195$   $\text{♩} = 195,000195$   $\text{♩} = 195,000195$

429  $\text{♩} = 176,000176$   $\text{♩} = 186,000366$   $\text{♩} = 190,000290$   $\text{♩} = 186,000366$   $\text{♩} = 194,000214$

Quintet, Op. 87-1

435 ♩ = 186,000366 ♩ = 194,000214 ♩ = 186,000376 ♩ = 196,000183 ♩ = 193,000183

442 ♩ = 191,000870 ♩ = 193,000183 ♩ = 193,000183

447 ♩ = 190,000183 ♩ = 191,000183 ♩ = 175,0000

452 ♩ = 165,000168 ♩ = 155,000305 ♩ = 126,000130 ♩ = 165,000183 ♩ = 190,000183 ♩ = 1

458 ♩ = 195,000198 ♩ = 185,000183 ♩ = 196,000290

465 **7**

478 ♩ = 195,000183 ♩ = 195,000198 ♩ = 185,000198

484 ♩ = 175,000183 ♩ = 185,000183 ♩ = 190,000183

Hummel, Johann Nepomuk - Quintet in Eb min. (Op.87) Mik

Viola

♩ = 120,000000 ♩ = 285,000427 ♩ = 205,000656 = 200,000000

2

10 ♩ = 187,000000 ♩ = 182,000000 ♩ = 192,000000 ♩ = 190,000290

17 ♩ = 193,000519 ♩ = 195,000198 ♩ = 197,000336 = 200,000000 ♩ = 186,000000

23 ♩ = 184,000000 ♩ = 189,000183 ♩ = 194,000214 = 189,000183

29 ♩ = 175,000000 ♩ = 194,000183 ♩ = 189,000183 ♩ = 194,000214 ♩ = 190,000290

36 ♩ = 188,000640 ♩ = 186,000000 ♩ = 186,000000 ♩ = 186,000000

43 ♩ = 197,000000 ♩ = 197,000000 ♩ = 195,000198 ♩ = 195,000198

50 ♩ = 186,000366 ♩ = 184,000000 ♩ = 184,000000 ♩ = 184,000000

57 ♩ = 142,80,0000 ♩ = 200,000000

61 ♩ = 196,000290 ♩ = 190,000290 ♩ = 190,000290 ♩ = 180,000183

2

2

Viola

66 ♩ = 197,000336

81 ~~♩ = 197,000336~~

85 ♩ = 194,000214 ♩ = 197,000336

88 ♩ = 194,000214

91 ♩ = 197,000336

94 ♩ = 196,000290 ♩ = 194,000214 ♩ = 197,000336 ♩ = 193,000519

99 ~~♩ = 197,000336~~ ♩ = 199,000519 ♩ = 197,000336 ♩ = 199,000519 ♩ = 197,000336 ♩ = 199,000519

111 ♩ = 197,000336 ♩ = 198,000419 ♩ = 198,000419 ♩ = 198,000419 ♩ = 199,000519 ♩ = 200,000619 ♩ = 199,000519

Viola

3

117 ♩ = 200,000000 ♩ = 197,000336 ♩ = 198,000035

124 ♩ = 200,000000 ♩ = 198,000198 ♩ = 192,000651

129 ♩ = 180,000183

134 ♩ = 130,000137 ♩ = 205,000650 ♩ = 175,000091 ♩ = 175,000091

142 ♩ = 82,000082 ♩ = 51,000049 ♩ = 193,000519

148 ♩ = 195,000198 ♩ = 197,000336 ♩ = 200,000000 ♩ = 197,000336

154 ♩ = 189,000183 ♩ = 194,000214 ♩ = 189,000183

160 ♩ = 189,000183 ♩ = 194,000214 ♩ = 190,000290 ♩ = 188,000183

167 ♩ = 186,000186 ♩ = 192,000216 ♩ = 195,000195

173 ♩ = 197,000290 ♩ = 195,000198 ♩ = 193,000193

V.S.

180  $\text{♩} = 184,000536$   $\text{♩} = 184,000536$   $\text{♩} = 184,000536$

186  $\text{♩} = 184,000534$   $\text{♩} = 180,000085$   $\text{♩} = 200,000000$

192  $\text{♩} = 196,000290$   $\text{♩} = 190,000290$   $\text{♩} = 186,000780$   $\text{♩} = 190,000336$

199

203  $\text{♩} = 184,000085$   $\text{♩} = 184,000085$   $\text{♩} = 184,000085$

214

217  $\text{♩} = 194,000214$   $\text{♩} = 197,000336$

220  $\text{♩} = 194,000214$   $\text{♩} = 197,000336$

223  $\text{♩} = 196,000290$   $\text{♩} = 194,000214$   $\text{♩} = 197,000336$

227  $\text{♩} = 193,000519$   $\text{♩} = 190,000085$   $\text{♩} = 190,000085$   $\text{♩} = 190,000085$

235

240

♪ = 197,000236000000    ♪ = 198,000198    ♪ = 192,00029000

244

♪ = 190,000290    ♪ = 200,000000    ♪ = 190,000290    ♪ = 200,000000    ♪ = 197,000336

251

♪ = 198,000198,000360,000200,000305

257

♪ = 198,000198    ♪ = 207,000351

262

♪ = 180,000183    ♪ = 130,000300183    ♪ = 186,000366    ♪ = 190,000

268

♪ = 187,000351    ♪ = 192,000000    ♪ = 190,000290000351

275

♪ = 190,000290    ♪ = 180,000300290

283

♪ = 188,000183,000101,000176,000183    ♪ = 183,000351    ♪ = 203,000351

289

♪ = 204,0004000092

Viola

297  $\text{♩} = 207,000046$   $\text{♩} = 210,000214$

304  $\text{♩} = 208,000081$   $\text{♩} = 203,000198$

312  $\text{♩} = 199,000351$

319  $\text{♩} = 200,000000$   $\text{♩} = 198,000000$

326  $\text{♩} = 200,000000$   $\text{♩} = 199,000350$   $\text{♩} = 198,000290$   $\text{♩} = 195,000000$

333  $\text{♩} = 180,000183$   $\text{♩} = 182,000100$   $\text{♩} = 180,000183$   $\text{♩} = 184,000100$   $\text{♩} = 187,000100$   $\text{♩} = 188,000100$

341  $\text{♩} = 50,000000$   $\text{♩} = 200,000656$   $\text{♩} = 200,000000$   $\text{♩} = 187,000100$

350  $\text{♩} = 189,000000$   $\text{♩} = 190,000290$   $\text{♩} = 193,000519$   $\text{♩} = 195,000198$

357  $\text{♩} = 187,000100$   $\text{♩} = 186,000000$   $\text{♩} = 200,000000$

363  $\text{♩} = 197,000000$   $\text{♩} = 197,000000$   $\text{♩} = 197,000000$   $\text{♩} = 197,000000$

Viola

368 375 3

376

383 387  $\text{♩} = 190,000290$

388  $\text{♩} = 195,000198$

391  $\text{♩} = 190,000290$   $\text{♩} = 195,000198$

394  $\text{♩} = 180,000183$   $\text{♩} = 195,000198$

397  $\text{♩} = 190,000290$   $\text{♩} = 193,00059001019$

401  $\text{♩} = 185,0001830198$

406  $\text{♩} = 190,00029000030590$

411

418

♩ = 198,00016,0002901,00007,000060

424

♩ = 197,00016,0000801,000193,000519 ♩ = 176,000246

430

♩ = 186,000366 ♩ = 190,000290 ♩ = 186,000366 ♩ = 194,000214 ♩ = 186,000366 ♩ = 194,000214

437

♩ = 186,000366 ♩ = 197,000336 ♩ = 196,000250 ♩ = 183,000519

443

♩ = 191,000180,000253,000058

448

♩ = 190,000289,000183 ♩ = 195,000198 ♩ = 187,0000876 ♩ = 165,000

453

♩ = 155,000305 ♩ = 126,000130 ♩ = 165,000069,000198 ♩ = 185,0001183 ♩ = 185

459

♩ = 195,000198 ♩ = 186,000366 ♩ = 196,000290

465

Hummel, Johann Nepomuk - Quintet in Eb min. (Op.87) Mik

Violoncello

♩ = 120,000000 ♩ = 285,000427 ♩ = 205,000656 = 200,000000

2

10 ♩ = 187,000000 ♩ = 189,000000 ♩ = 190,000290

17 ♩ = 193,000519 ♩ = 195,000198 ♩ = 197,000336 = 200,000000 ♩ = 188,000000

23 ♩ = 188,000000 ♩ = 189,000183 ♩ = 194,000183 ♩ = 175,000000

30 ♩ = 189,000000 ♩ = 189,000183 ♩ = 193,000183 ♩ = 194,000214 ♩ = 190,000290

36 ♩ = 188,000540 ♩ = 188,000511

43 ♩ = 197,0000290 ♩ = 195,000198 ♩ = 194,000198

50 ♩ = 186,000366 ♩ = 184,000534 = 181,000397 ♩ = 184,000534

2

57 ♩ = 142,0000183 ♩ = 200,000000 ♩ = 196,000290

62 ♩ = 190,000000 ♩ = 190,000290 ♩ = 180,000183 = 197,000336

Violoncello

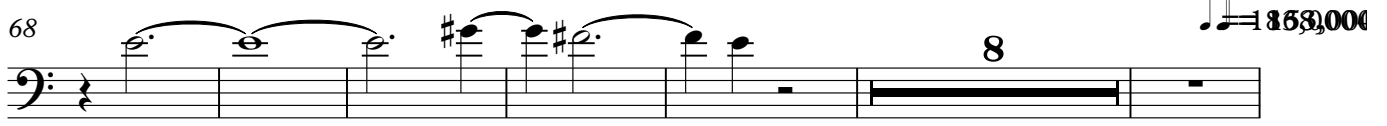
68  8

82 

85  $\text{♩} = 194,000214$   $\text{♩} = 197,000336$  

88  $\text{♩} = 194,000214$  

91  $\text{♩} = 197,000336$  

94  $\text{♩} = 196,000290$   $\text{♩} = 194,000214$   $\text{♩} = 197,000336$   $\text{♩} = 193,000519$  

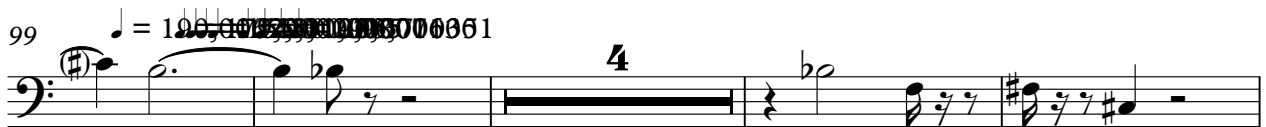
99  $\text{♩} = 196,000290$   $\text{♩} = 193,000519$   4

107 

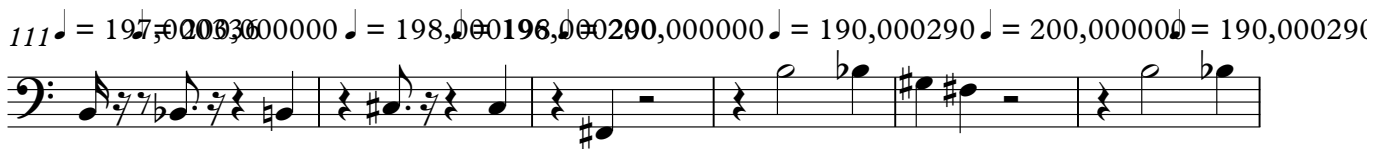
111  $\text{♩} = 197,000336$   $\text{♩} = 198,000361$   $\text{♩} = 196,000290$   $\text{♩} = 190,000290$   $\text{♩} = 200,000000$   $\text{♩} = 190,000290$  

117  $\text{♩} = 200,000000$   $\text{♩} = 197,000336$   $\text{♩} = 198,000361$   $\text{♩} = 199,000386$  

Violoncello

189  $\text{♩} = 196,000290$

195  $\text{♩} = 180,000336$

202  $\text{♩} = 196,000290$

214

217  $\text{♩} = 194,000214$   $\text{♩} = 197,000336$

220  $\text{♩} = 194,000214$   $\text{♩} = 197,000336$

223  $\text{♩} = 196,000290$   $\text{♩} = 194,000214$   $\text{♩} = 197,000336$

227  $\text{♩} = 193,000519$   $\text{♩} = 190,000290$

236

240  $\text{♩} = 197,000290$   $\text{♩} = 198,000198$   $\text{♩} = 196,000290$

Violoncello

5

244 ♩ = 190,000290 ♩ = 200,000000 ♩ = 190,000290 ♩ = 200,000000 ♩ = 197,000336

250 ♩ = 198,000198 ♩ = 198,000360 ♩ = 200,000305

256 ♩ = 198,000198 ♩ = 192,000651

261 ♩ = 180,000180 ♩ = 130,000137 ♩ = 180,0001

266 ♩ = 186,000366 ♩ = 190,000290 ♩ = 187,000351 ♩ = 192,000000

273 ♩ = 190,000790 ♩ = 190,000351 ♩ = 190,000290

280 ♩ = 189,000180 ♩ = 200,000290 ♩ = 188,000540 ♩ = 130,000780 ♩ = 190,000680 ♩ = 203,000351

290 ♩ = 204,000408 ♩ = 204,000092 ♩ = 207,000046

298 ♩ = 210,000214

303 ♩ = 208,000387 ♩ = 208,000198

308

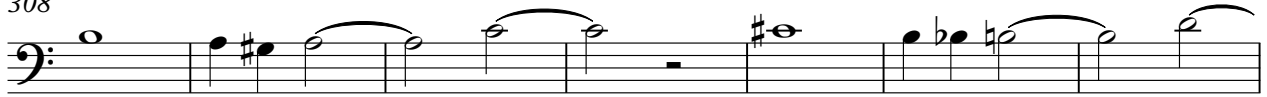
 $\bullet = 199,000320$   $\bullet = 200,000320$   $\bullet = 198,0003198$ 

315

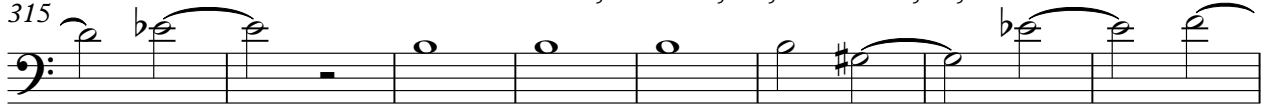

323

 $\bullet = 200,000000$   $\bullet = 199,000320$   $\bullet = 197,0003198$ 

330

338

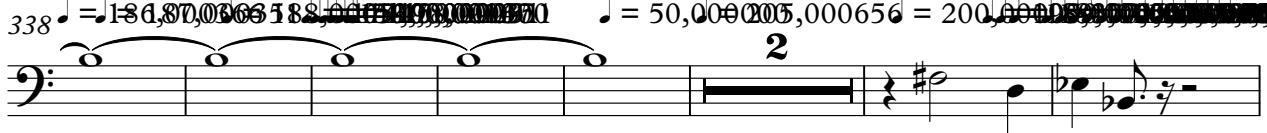

347

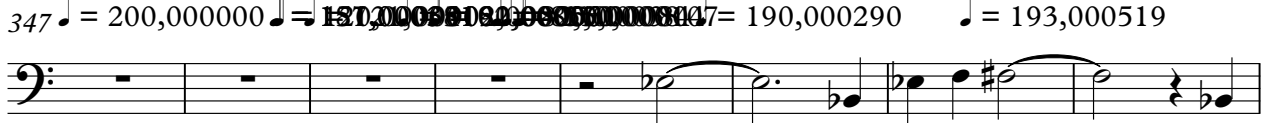

355

361

366

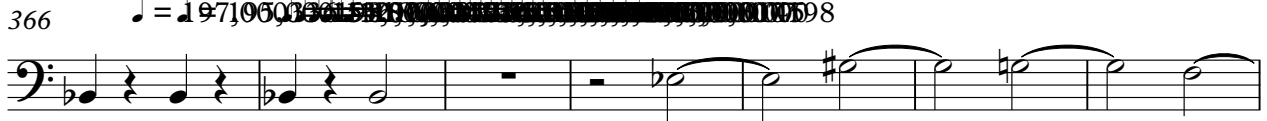

373

Violoncello

380

386

389

392

395

398

403

411

417

423

8 Violoncello

429  $\text{♩} = 176,00004290$   $\text{♩} = 186,000366$   $\text{♩} = 190,000290$   $\text{♩} = 186,000366$   $\text{♩} = 194,000214$   $\text{♩} = 186,000366$

436  $\text{♩} = 194,000214$   $\text{♩} = 186,000366$   $\text{♩} = 197,000336$   $\text{♩} = 196,000250$   $\text{♩} = 193,000$

442  $\text{♩} = 191,000366$   $\text{♩} = 191,000366$   $\text{♩} = 191,000366$   $\text{♩} = 191,000366$

447  $\text{♩} = 190,000290$   $\text{♩} = 195,000198$   $\text{♩} = 185,000376$

452  $\text{♩} = 165,000168$   $\text{♩} = 155,000305$   $\text{♩} = 126,000130$   $\text{♩} = 165,000168$   $\text{♩} = 190,000198$   $\text{♩} = 18$

458  $\text{♩} = 195,000198$   $\text{♩} = 185,000198$   $\text{♩} = 196,000200$   $\text{♩} = 196,000200$   $\text{♩} = 196,000200$   $\text{♩} = 196,000200$

465 **7**

478  $\text{♩} = 195,000198$   $\text{♩} = 195,000198$   $\text{♩} = 185,000198$   $\text{♩} = 185,000198$   $\text{♩} = 185,000198$   $\text{♩} = 185,000198$

485  $\text{♩} = 155,000366$   $\text{♩} = 155,000366$   $\text{♩} = 155,000366$   $\text{♩} = 155,000366$   $\text{♩} = 155,000366$   $\text{♩} = 155,000366$  **3**

Hummel, Johann Nepomuk - Quintet in Eb min. (Op.87) Mik

Contrabass

$\text{♩} = 120,000000$     $\text{♩} = 285,000427$     $\text{♩} = 205,000656$     $\text{♩} = 200,000000$

8 **2**

$\text{♩} = 193,000519$     $\text{♩} = 195,000198$     $\text{♩} = 197,000336$     $\text{♩} = 200,000000$

17

$\text{♩} = 189,000183$     $\text{♩} = 194,000183$     $\text{♩} = 194,000183$     $\text{♩} = 194,000214$

24 **3**

34

$\text{♩} = 190,000288$     $\text{♩} = 190,000519$

42

$\text{♩} = 197,000329$     $\text{♩} = 195,000198$

42 **2**

49

$\text{♩} = 194,000366$     $\text{♩} = 184,000397$     $\text{♩} = 184,000397$     $\text{♩} = 200,000000$

49 **3**

59

$\text{♩} = 196,000290$     $\text{♩} = 180,000290$     $\text{♩} = 180,000290$

59 **2**

66

$\text{♩} = 197,000336$

66 **15**

86

$\text{♩} = 194,000336$     $\text{♩} = 194,000336$

Contrabass

332 ~~180,000000~~ = 180,000000 = 180,000000 = 180,000000 = 185,000000 = 187,000000

341 ♩ = 50,000000 = 205,000656 ♩ = 200,000000 = 187,000000

349 ♩ = 120,000000 = 190,000290 ♩ = 193,000519 ♩ = 195,000198

357 ♩ = 187,000000 = 186,000000 = 200,000000

363 ♩ = 197,000000 = 199,000000

370 14 ~~180,000000~~ = 190,000290 = 195,000198

390 ♩ = 190,000290 ♩ = 195,000198 ♩ = 180,000183 = 195,0

397 ♩ = 190,000290 ♩ = 190,000290 = 195,000198 = 190,000290 = 190,000290

5

408

♩ = 198,000290

415

421 ♩ = 193,000519

♩ = 197,000366

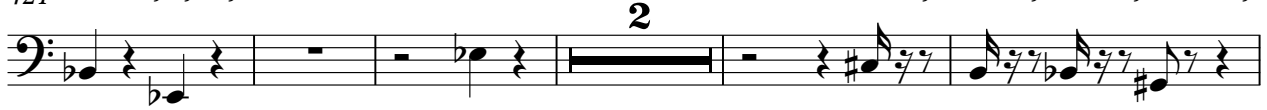

428 ♩ = 193,000519 ♩ = 196,000366 ♩ = 190,000290 ♩ = 186,000366 ♩ = 194,000214

435 ♩ = 186,000366 ♩ = 194,000214 ♩ = 186,000366 ♩ = 197,000336 ♩ = 196,000290

441 ♩ = 193,000519

♩ = 191,000366

447 ♩ = 190,000366 ♩ = 195,000198 ♩ = 185,000376

452 ♩ = 165,000168 ♩ = 155,000305 ♩ = 126,000130 ♩ = 165,000366 ♩ = 195,000198 ♩ = 195,000366

460 ♩ = 196,000290

♩ = 196,000305

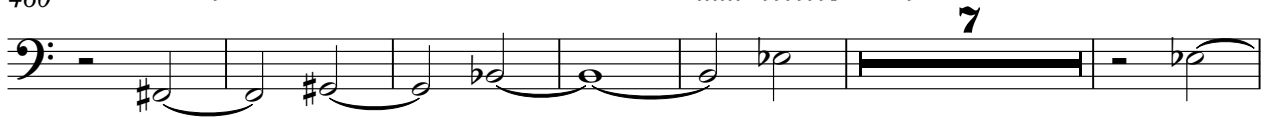

473

♩ = 195,000198 ♩ = 195,000198

481

♩ = 185,000366 ♩ = 185,000366

Contrabass

485

~~♩ = 155, 0085, 0015, 0030, 0045, 0060, 0075, 0090, 0105, 0120, 0135, 0150, 0165, 0180, 0195, 0210, 0225, 0240, 0255, 0270, 0285, 0300, 0315, 0330, 0345, 0360, 0375, 0390, 0405, 0420, 0435, 0450, 0465, 0480, 0495, 0510~~

3

Hummel, Johann Nepomuk - Quintet in Eb min. (Op.87) Mik

Solo

♩ = 120,000000 = 285,000427      ♩ = 205,000656      ♩ = 200,000000

8      ♩ = 182,000320 = 320,000000 191      ♩ = 182,000000

12      ♩ = 80,000000      ♩ = 55,000004      ♩ = 190,000290

15      ♩ = 193,000519

18      ♩ = 195,000198

21      ♩ = 197,000336      ♩ = 200,000000      ♩ = 185,000000      ♩ = 189,000183

25      ♩ = 184,000214      ♩ = 189,000183

29      ♩ = 175,000000      ♩ = 194,000214      ♩ = 189,000183      ♩ = 184,000214      ♩ = 189,000183

33      ♩ = 194,000214      ♩ = 190,000290      ♩ = 188,000580      ♩ = 190,000366

37      ♩ = 184,000214

V.S.

6      3

♩ = 200,000000

3 6 Solo 3 6 6 3

58

60

♩ = 196,000290

62

♩ = 190,000290 = 160,000000 = 190,000290

♩ = 180,000183

66

♩ = 197,000336

71

76

81

85

♩ = 194,000214 ♩ = 197,000336

88

♩ = 194,000214

91

♩ = 197,000336

V.S.

♩ = 196,000290

♩ = 194,000214

♩ = 197,000336

Solo

94

97

99

101

103

105

107

109

111

113

♩ = 197,000336

♩ = 198,000198

♩ = 196,000290

♩ = 200,000000

♩ = 190,000290

Solo

5

115  $\text{♩} = 200,000000$

117  $\text{♩} = 200,000000$

119  $\text{♩} = 197,000336$

121  $\text{♩} = 198,000198$   $\text{♩} = 199,000351$   $\text{♩} = 200,000000$   $\text{♩} = 201,000305$

123  $\text{♩} = 198,000198$   $\text{♩} = 197,000336$   $\text{♩} = 193,000351$

125

127

129

131

133  $\text{♩} = 180,000183$   $\text{♩} = 130,000137$   $\text{♩} = 205,000656$

V.S.

Solo

$\text{♩} = 200,000000$   $\text{♩} = 187,000360381$   
 136  
 $\text{♩} = 120,000000$   $\text{♩} = 102,000000$   $\text{♩} = 55,000004$   $\text{♩} = 190,000290$   
 141  
 $\text{♩} = 193,000519$   
 145  
 $\text{♩} = 195,000198$   
 148  
 $\text{♩} = 197,000375$   $\text{♩} = 200,000000$   $\text{♩} = 189,000183$   
 151  
 $\text{♩} = 189,000183$   
 155  
 $\text{♩} = 194,000214$   $\text{♩} = 194,000214$   $\text{♩} = 189,000183$   $\text{♩} = 194,000183$   
 159  
 $\text{♩} = 194,000214$   $\text{♩} = 190,000290$   $\text{♩} = 187,000360381$   $\text{♩} = 190,000290$   
 163  
 168  
 171

V.S.

Solo

♩ = 180,000183 ♩ = 197,000336

194

199

204

209

213

217 ♩ = 194,000214 = 197,000336

220 ♩ = 194,000214 = 197,000336

223 ♩ = 196,000290 ♩ = 194,000214

226 ♩ = 197,000336

228 ♩ = 193,000519 ♩ = 190,000290 ♩ = 179,00002

230

232

234

236

238

240

♩ = 197,000336 = 200,000000

♩ = 198,000198

♩ = 196,000290

♩ = 200,000000

242

♩ = 196,000290

♩ = 200,000000

244

♩ = 190,000290

♩ = 200,000000

246

248

♩ = 197,000336

V.S.

250

252

254

256

258

260

262

264

269

273

♩ = 198,000198

♩ = 180,000183   ♩ = 130,000137   ♩ = 180,000183   ♩ = 180,000183   ♩ = 180,000183   ♩ = 187,000351

♩ = 192,000000

♩ = 190,000290   ♩ = 187,000351

277 ♩ = 190,000290

280 ♩ = 189,000183 ♩ = 190,000290 ♩ = 188,000549

284 ♩ = 180,000001 ♩ = 180,000076 ♩ = 180,000189 ♩ = 188,000549

288 ♩ = 203,000351

291 ♩ = 204,000743 ♩ = 206,000092

293 ♩ = 207,000046

296 ♩ = 210,000214

304 ♩ = 208,000381

307 ♩ = 207,000460 ♩ = 203,000351 ♩ = 200,00198

310

313

316

318

♩ = 199,000351      ♩ = 200,000000      ♩ = 201,000305

320

323

326

♩ = 200,000000

328

♩ = 199,000351      ♩ = 198,000198      ♩ = 197,000336

330

♩ = 196,000290      ♩ = 195,000198      ♩ = 188,000000      ♩ = 187,000000      ♩ = 186,000000

332

♩ = 144,000000      ♩ = 180,000183      ♩ = 182,000185      ♩ = 185,000183

Solo 13

335 ♪ = 180,000183 ♪ = 182,000183 ♪ = 184,000534 ♪ = 185,000183

338 ♪ = 186,000366 ♪ = 187,000351 ♪ = 188,000549 ♪ = 189,000366 ♪ = 190,000183

341 ♪ = 50,000000 ♪ = 205,000656

344 ♪ = 200,000000 ~~♪ = 187,000366~~ ♪ = 187,000366 ♪ = 190,000381

349 ♪ = 120,000000191 ♪ = 102,0000000000,00010781,000084,000004 ♪ = 190,000290

352 ♪ = 193,000519 ♪ = 193,000198

356 ♪ = 187,000351 ♪ = 191,000076

359 ♪ = 186,000366 ♪ = 192,000000

361 ♪ = 200,000000

363

V.S.

♩ = 197,000195,000198 ♯ = 193,000198

365

368

372

376

379

383

387

391

395

399

Solo

V.S.

Solo

♩ = 198,000198

♩ = 196,000290

419

421

423

425

427

429

431

433

435

438

♩ = 191,000076

♩ = 187,000050

♩ = 195,000198

♩ = 185,000183

♩ = 195,000198

♩ = 193,000519

♩ = 176,000046

♩ = 190,000290

♩ = 194,000214

♩ = 186,000366

♩ = 190,000290

♩ = 186,000366

♩ = 194,000214

♩ = 186,000366

♩ = 197,000336

♩ = 196,000290 Solo ♩ = 185,000183 ♩ = 193,000519 17

V.S.

465

468

471

475

479

$\text{♩} = 195,000198 \text{ ♩} = 190,0002,000198$

483

$\text{♩} = 185,000183 = 175,00007605 = 185,000183 \text{ ♩} = 155,0003060183$

486

~~♩ = 182,000183 = 175,00007605 = 185,000183 ♩ = 155,0003060183~~

2