

Hummel, Johann Nepomuk - Quintet in Eb min. (Op.87) Mik

♩ = 120,000000 ♩ = 285,000427
J.N.Hummel/MIKIO TAO 1999.8

Quintet, Op.87-2

Viola

Violoncello

Contrabass

Solo

6

Quintet, Op.87-2

Vla.

Vc.

Cb.

Solo

9

Quintet, Op. 87-2

Vla.

Vc.

Cb.

Solo

12

Quintet, Op. 87-2

Vla.

Vc.

Cb.

Solo

16

Quintet, Op. 87-2

Vla.

Vc.

Solo

Quintet, Op. 87-2

31 $\text{♩} = 250,000000$ $\text{♩} = 240,000000$

Vla.

Vc.

Cb.

Solo

Quintet, Op. 87-2

34 $\text{♩} = 220,000214$ $\text{♩} = 250,000000$

Vla.

Vc.

Cb.

Solo

37 $\text{♩} = 240,000000$ $\text{♩} = 250,000000$

Quintet, Op. 87-2

Vla.

Vc.

Cb.

Solo

40

Quintet, Op. 87-2

Vla.

Vc.

Cb.

Solo

43

Quintet, Op. 87-2

Vla.

Vc.

Cb.

Solo

46

Quintet, Op. 87-2

Vla.

Vc.

Cb.

Solo

50

Quintet, Op. 87-2

Vla.

Vc.

Solo

Quintet, Op. 87-2

65 $\text{♩} = 250,000000$ $\text{♩} = 240,000000$

Fla.

Vc.

Cb.

Solo

Quintet, Op. 87-2

68 $\text{♩} = 220,000214$ $\text{♩} = 250,000000$

Fla.

Vc.

Cb.

Solo

♩ = 240,000000

♩ = 250,000000

71
Quintet, Op. 87-2

Quintet, Op. 87-2

Vla.

Vc.

Cb.

Solo

74
Quintet, Op. 87-2

Quintet, Op. 87-2

Vla.

Vc.

Solo

77
Quintet, Op. 87-2

Quintet, Op. 87-2

Vla.

Vc.

Cb.

Solo

80
Quintet, Op. 87-2

Vla.
Vc.
Solo

83
Quintet, Op. 87-2

Vla.
Vc.
Solo

♩ = 248,000504

86
Quintet, Op. 87-2

Vla.
Vc.
Solo

♩ = 245,000961 ♩ = 243,000565 ♩ = 240,000000

90 $\text{♩} = 243,000565$ 11 $\text{♩} = 245,000$

Quintet, Op. 87-2

Vla.

Vc.

Cb.

Solo

94 $\text{♩} = 246,000443$ $\text{♩} = 247,000992$ $\text{♩} = 248,000$

Cb.

Solo

97 $\text{♩} = 249,000885$ $\text{♩} = 250,000000$

Quintet, Op. 87-2

Vla.

Vc.

Cb.

Solo

100
Quintet, Op. 87-2

Vla.

Vc.

Solo

103
Quintet, Op. 87-2

Vla.

Vc.

Solo

106
Quintet, Op. 87-2

Vla.

Vc.

Solo

♩ = 246,000443 ♩ = 240,000000 ♩ = 274,000504

109

Quintet, Op. 87-2

Vla.

Vc.

Cb.

Solo

112

Quintet, Op. 87-2

Vla.

Vc.

Cb.

Solo

♩ = 237,000519

115 $\text{♩} = 248,000504$ $\text{♩} = 237,000$

Quintet, Op. 87-2

Vla.

Vc.

Cb.

Solo

118 $\text{♩} = 227,000153$ $\text{♩} = 237,000519$

Quintet, Op. 87-2

Vla.

Vc.

Cb.

Solo

130

Quintet, Op. 87-2

Vla.

Vc.

Solo

133

Quintet, Op. 87-2

Vla.

Vc.

Solo

136

Quintet, Op. 87-2

Vla.

Vc.

Solo

♩ = 245,000961 ♩ = 243,000565 ♩ = 240,000

140 $\text{♩} = 243,000565$ 17 $\text{♩} = 245,000$

Quintet, Op. 87-2

Vla.

Vc.

Cb.

Solo

144 $\text{♩} = 246,000443$ $\text{♩} = 247,000992$ $\text{♩} = 248,000$

Cb.

Solo

147 $\text{♩} = 249,000885$ $\text{♩} = 250,000000$

Quintet, Op. 87-2

Vla.

Vc.

Cb.

Solo

150
Quintet, Op. 87-2

Vla.
Vc.
Solo

153
Quintet, Op. 87-2

Vla.
Vc.
Solo

156
Quintet, Op. 87-2

Vla.
Vc.
Solo

159 ♩ = 246,000443 ♩ = 240,000000 ♩ = 237,000519

Quintet, Op. 87-2

Vla.

Vc.

Cb.

Solo

162 ♩ = 237,000519

Quintet, Op. 87-2

Vla.

Vc.

Cb.

Solo

165 $\text{♩} = 248,000504$ $\text{♩} = 237,000$

Quintet, Op. 87-2

Vla.

Vc.

Cb.

Solo

168 $\text{♩} = 227,000153$ $\text{♩} = 237,000519$

Quintet, Op. 87-2

Vla.

Vc.

Cb.

Solo

171 

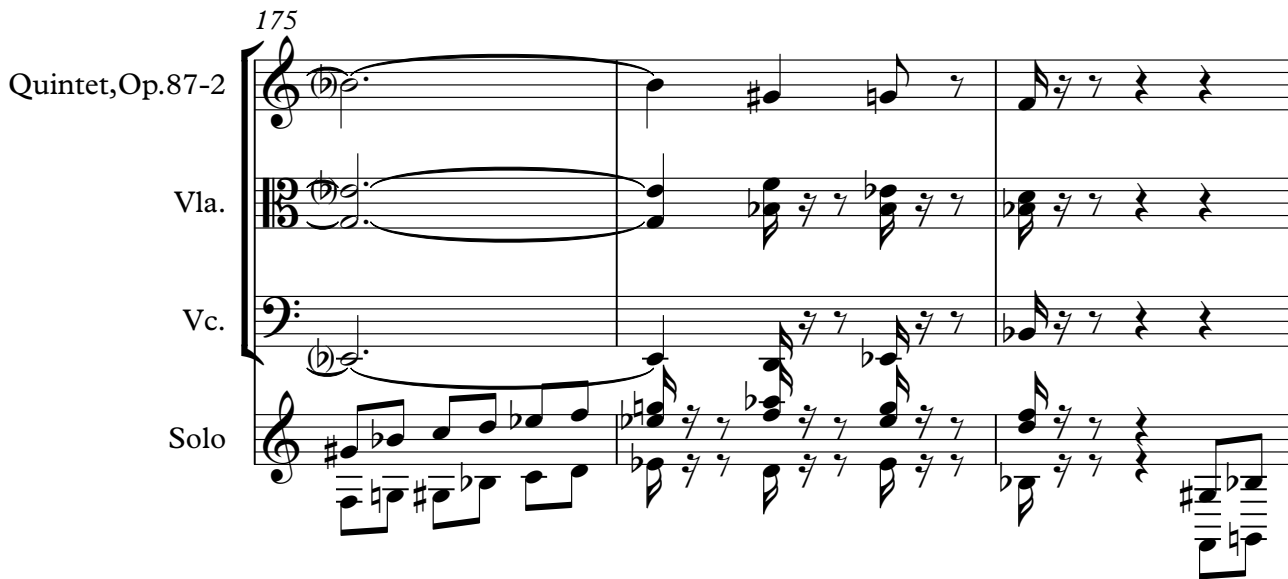
175 

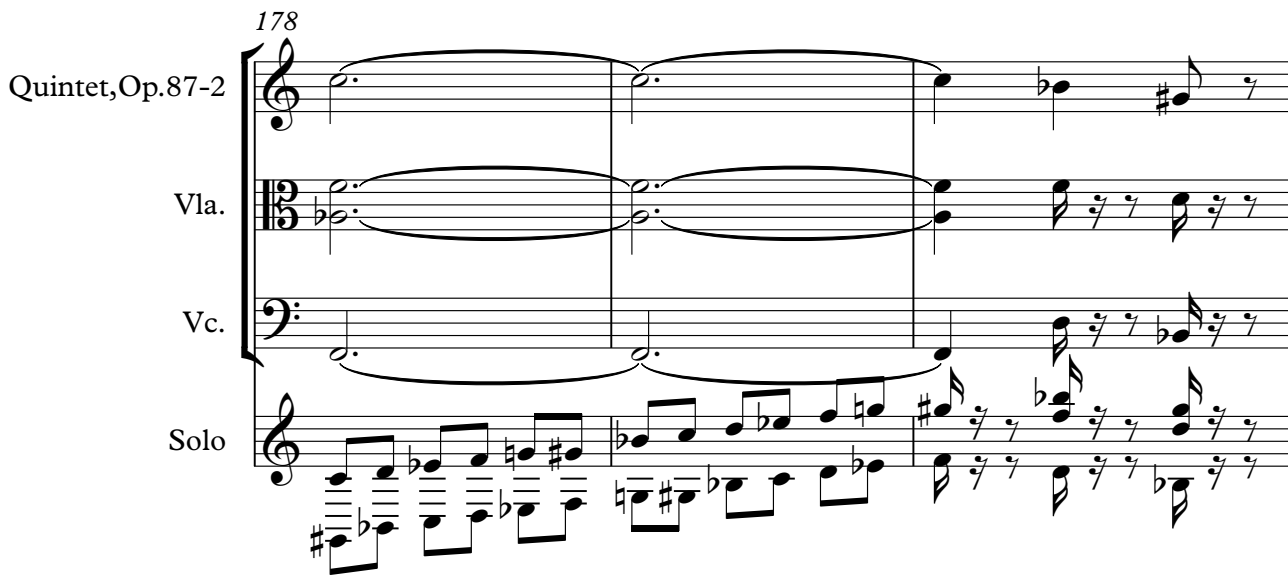
178 

181 $\text{♩} = 170,000183$

Quintet, Op. 87-2

Vla.

Vc.

Solo

184

Quintet, Op. 87-2

Vla.

Vc.

Cb.

Solo

187 $\text{♩} = 170,000192$ $\text{♩} = 180,000183$

Quintet, Op. 87-2

Vla.

Vc.

Cb.

Solo

190

Quintet, Op. 87-2

Vla.

Vc.

Solo

193

Quintet, Op. 87-2

Vla.

Vc.

Solo

196

Quintet, Op. 87-2

$\text{♩} = 170, 180, 180, 183$

Vla.

Vc.

Solo

199
Quintet, Op. 87-2

Vla.
Vc.
Cb.
Solo

202 $\text{♩} = 170,000092$
Quintet, Op. 87-2

Vla.
Vc.
Cb.
Solo

205 $\text{♩} = 180,000183$

Quintet, Op. 87-2

Vla.

Vc.

Cb.

Solo

209

Quintet, Op. 87-2

Vla.

Vc.

Solo

212 $\text{♩} = 160,000000 = 170,000092 = 169,000275 = 168,000000$

Quintet, Op. 87-2

Vla.

Vc.

Solo

215 $\text{♩} = 167,000198$

Quintet, Op. 87-2

Vla.

Vc.

Cb.

Solo

220 $\text{♩} = 164,000198$

Quintet, Op. 87-2

Vla.

Vc.

Cb.

Solo

224 $\text{♩} = 172,000107$ $\text{♩} = 173,000$

Quintet, Op. 87-2

Vla.

Vc.

Cb.

Solo

226 $\text{♩} = 174,000290$ $\text{♩} = 176,000$

Quintet, Op. 87-2

Vla.

Vc.

Cb.

Solo

♩ = 178,000351 ♩ = 169,000275 ♩ = 180,000183 ♩ = 157,000

Quintet, Op. 87-2

228

Vla.

Vc.

Cb.

Solo

Quintet, Op. 87-2

231

Vla.

Vc.

Cb.

Solo

234

Quintet, Op. 87-2

Vla.

Vc.

Cb.

Solo

♩ = 170, 180, 200

237

Quintet, Op. 87-2

Vla.

Vc.

Solo

240

Quintet, Op. 87-2

Vla.

Vc.

Solo

243 ♩ = 170, 01000000183

Quintet, Op. 87-2

Quintet, Op. 87-2

250 ♩ = 170, 010000000000 ♩ = 170, 01000000183

Quintet, Op. 87-2

254 Quintet, Op. 87-2

Vla.

Vc.

Solo

258 Quintet, Op. 87-2

$\text{♩} = 160,000000$ $\text{♩} = 170,000092$ $\text{♩} = 169,000275$ $\text{♩} = 168,000000$

Vla.

Vc.

Solo

261 Quintet, Op. 87-2

$\text{♩} = 167,000198$

Vla.

Vc.

Cb.

Solo

266

♩ = 173,000

Quintet, Op. 87-2

Vla.

Vc.

Cb.

Solo

270

♩ = 172,000107

♩ = 173,000

Quintet, Op. 87-2

Vla.

Vc.

Cb.

Solo

272 $\text{♩} = 174,000290$ $\text{♩} = 176,000$

Quintet, Op. 87-2

Vla.

Vc.

Cb.

Solo

274 $\text{♩} = 178,000351$ $\text{♩} = 169,000275$ $\text{♩} = 180,000183$ $\text{♩} = 157,000$

Quintet, Op. 87-2

Vla.

Vc.

Cb.

Solo

277 $\text{♩} = 170, 180, 183$

Quintet, Op. 87-2

Vla.

Vc.

Cb.

280

Quintet, Op. 87-2

Vla.

Vc.

Cb.

283 $\text{♩} = 170, 180, 200$

Quintet, Op. 87-2

Vla.

Vc.

Solo

♩ = 160,000000000 ♩ = 170,000092 ♩ = 250,000000

296

Quintet, Op. 87-2

Vla.

Vc.

Cb.

Solo

300

Quintet, Op. 87-2

Vla.

Vc.

Cb.

Solo

303

Quintet, Op. 87-2

Vla.

Vc.

Cb.

Solo

307

Quintet, Op. 87-2

Vla.

Vc.

Solo

311

Quintet, Op. 87-2

Vla.

Vc.

Solo

316 ♪ = 247,000000

Quintet, Op. 87-2

Vla.

Vc.

Solo

319 ♪ = 236,000000 ♪ = 245,000000

Quintet, Op. 87-2

Vla.

Vc.

Cb.

Solo

322 ♪ = 247,000000 ♪ = 250,000000

Quintet, Op. 87-2

Vla.

Vc.

Cb.

Solo

♩ = 240,000000 ♩ = 220,000214

325

Quintet, Op. 87-2

Vla.

Vc.

Cb.

Solo

328

Quintet, Op. 87-2

Vla.

Vc.

Cb.

Solo

331 ♩ = 240,000000 ♩ = 250,000000

Quintet, Op. 87-2

Vla.

Vc.

Cb.

Solo

335

Quintet, Op. 87-2

Vla.

Vc.

Cb.

Solo

338 $\text{♩} = 248,000504$ $\text{♩} = 250,000000$

Quintet, Op. 87-2

Vla.

Vc.

Cb.

Solo

342

Quintet, Op. 87-2

Vla.

Vc.

Solo

347 $\text{♩} = 249,000885$ $\text{♩} = 247500099200$

Quintet, Op. 87-2

Vla.

Vc.

Solo

♩ = 240,000000 ♩ = 220,000214 ♩ = 250,000000

360
Quintet, Op. 87-2

Vla.
Vc.
Cb.
Solo

363
Quintet, Op. 87-2

Vla.
Vc.
Cb.
Solo

366
Quintet, Op. 87-2

Vla.
Vc.
Solo

369

Quintet, Op. 87-2

Vla.

Vc.

Cb.

Solo

372

Quintet, Op. 87-2

Vla.

Vc.

Cb.

Solo

$\text{♩} = 249,000885$

375

Quintet, Op. 87-2

Vla.

Vc.

Solo

378 ♪ = 248,000504 ♪ = 245,000961 ♪ = 243,000565

Quintet, Op. 87-2

Vla.

Vc.

Solo

382 ♪ = 240,000000 ♪ = 243,000565

Quintet, Op. 87-2

Vla.

Vc.

Cb.

Solo

386 ♪ = 245,000961 ♪ = 246,000443

Quintet, Op. 87-2

Vla.

Vc.

Cb.

Solo

389 ♩ = 247,000992 ♩ = 248,000504 ♩ = 249,000885

Quintet, Op. 87-2

Vla.

Vc.

Cb.

Solo

392 ♩ = 250,000000

Quintet, Op. 87-2

Vla.

Vc.

Solo

395

Quintet, Op. 87-2

Vla.

Vc.

Solo

398 Quintet, Op. 87-2

Vla.

Vc.

Solo

♩ = 246,000443 = 240,00000

401 Quintet, Op. 87-2

Vla.

Vc.

Solo

♩ = 237,00048,000504

404 Quintet, Op. 87-2

Vla.

Vc.

Cb.

Solo

♩ = 237,00048,000504

407 $\text{♩} = 237,000519$ $\text{♩} = 248,000504$

Quintet, Op. 87-2

Vla.

Vc.

Cb.

Solo

410 $\text{♩} = 237,000519$ $\text{♩} = 237,000519$

Quintet, Op. 87-2

Vla.

Vc.

Cb.

Solo

Quintet, Op.87-2

Hummel, Johann Nepomuk - Quintet in Eb min. (Op.87) Mik

♩ = 120,000000 ♩ = 285,000427 ♩ = 250,000000
J.N.Hummel/MIKIO TAO 1999.8

9 ♩ = 248,000504 ♩ = 250,000000

15 ♩ = 249,000850 ♩ = 250,000000 ~~♩ = 249,000850 ♩ = 250,000000~~

27 ♩ = 240,000000 ♩ = 247,000992 ♩ = 250,000000

32 ♩ = 240,000000 ♩ = 220,000214 ♩ = 250,000000

37 ♩ = 240,000000 ♩ = 250,000000

43 ♩ = 248,000504

46 ♩ = 250,000000

Quintet, Op.87-2

♩ = 249,000885009250,000000 ~~249,000885009250,000000~~ ♩ = 250,000000

53

♩ = 247,000900519 ♩ = 250,000000

62

♩ = 240,0000000220,000214 ♩ = 250,000000

67

72 ♩ = 240,000000 ♩ = 250,000000

72

♩ = 249,000885 ♩ = 248,000000

78

♩ = 245,000961 ♩ = 243,000565 ♩ = 240,000000 ♩ = 243,000565

85

♩ = 245,000961 ♩ = 246,000443 ♩ = 248,000504 ♩ = 249,000885 ♩ = 250,000000

93

100

♩ = 246,000240,000230,000348,000504

106

♩ = 237,000519 ♩ = 248,000504 ♩ = 237,000000

113

Quintet, Op.87-2

3

118 ♩ = 227,000153 ♩ = 237,000519 ♩ = 229,000344 ♩ = 250,000000

130 ♩ = 249,000885 ♩ = 248,000504 ♩ = 245,000961 ♩ = 243,000000

138 ♩ = 240,000000 ♩ = 245,000961 ♩ = 242,000000

146 ♩ = 248,000504 ♩ = 249,000885 ♩ = 250,000000

158 ♩ = 246,000443 ♩ = 242,000000 ♩ = 248,000504

164 ♩ = 237,000519 ♩ = 248,000504 ♩ = 237,000519 ♩ = 237,000519

169 ♩ = 237,000519 ♩ = 229,000344 ♩ = 250,000000 ♩ = 180,000183

176 ♩ = 170,000000 ♩ = 183

Quintet, Op.87-2

312 $\text{♩} = 249,000885$ ~~$\text{♩} = 245,000000$~~ ~~$\text{♩} = 245,000000$~~

320 $\text{♩} = 240,000000$ $\text{♩} = 247,000900$ $\text{♩} = 250,000000$

325 $\text{♩} = 240,000000$ $\text{♩} = 220,000214$ $\text{♩} = 250,000000$

330 $\text{♩} = 240,000000$ $\text{♩} = 250,000000$

336 $\text{♩} = 248,000504$ $\text{♩} = 250,000000$

342 $\text{♩} = 249,000885$ ~~$\text{♩} = 245,000000$~~ $\text{♩} = 250,000000$

352 ~~$\text{♩} = 245,000000$~~ $\text{♩} = 240,000000$ $\text{♩} = 247,000900$ $\text{♩} = 2519$

358 $\text{♩} = 250,000000$ $\text{♩} = 240,000000$ $\text{♩} = 220,000214$ $\text{♩} = 250,000000$

363 $\text{♩} = 240,000000$ $\text{♩} = 250,000000$

368

61 ♪ = 242,500,000 ♪ = 247,000,000 ♪ = 250,000,000

67 ♪ = 240,000,000 ♪ = 220,000,214 ♪ = 250,000,000

72 ♪ = 240,000,000 ♪ = 250,000,000

78 ♪ = 249,000,885 ♪ = 248,000,504

86 ♪ = 245,000,961 ♪ = 243,000,565 ♪ = 240,000,000 ♪ = 243,000,565

93 ♪ = 245,000,000 ♪ = 246,000,443 ♪ = 248,000,504 ♪ = 249,000,885 ♪ = 250,000,000

107 ♪ = 246,000,443 ♪ = 243,000,504 ♪ = 248,000,504

114 ♪ = 237,000,519 ♪ = 248,000,504 ♪ = 237,000,519 ♪ = 237,000,519

121 ♪ = 229,000,000 ♪ = 239,000,000 ♪ = 244,000,000 ♪ = 250,000,000

Viola

127

♩ = 249,000885

134

♩ = 248,000504 ♩ = 245,000961 ♩ = 243,000565 ♩ = 240,000000 ♩ = 243,000565

142

♩ = 245,000961 ♩ = 246,000443 ♩ = 247,000904 ♩ = 249,000885

149

♩ = 250,000000

155

♩ = 246,000443 ♩ = 240,000000 ♩ = 243,000504

162

♩ = 237,000519 ♩ = 248,000504 ♩ = 237,000000

168

♩ = 227,000153 ♩ = 237,000519 ♩ = 223,000000 ♩ = 223,000000 ♩ = 223,000000 ♩ = 223,000000 ♩ = 180,00018

174

♩ = 170,000092

181

185

♩ = 170,000092 ♩ = 180,000183

192

♩ = 170,000092

198

202

♩ = 170,000092 ♩ = 180,000183

208

♩ = 160,000092 ♩ = 169

214

♩ = 168,000397

♩ = 167,000198

223

♩ = 172,000107

♩ = 173,000197

♩ = 174,000290

♩ = 176,000046

♩ = 178,0000275

230

♩ = 157,000244

♩ = 170,000092

♩ = 183

Viola

293

♩ = 170,0160,020000,000000 = 170,0260,020000

300

♩ = 248,000504

305

♩ = 250,000000

312

♩ = 249,00287,00290,000000 ~~♩ = 249,00287,00290,000000~~

321

♩ = 247,00299,000519 ♩ = 250,000000

326

♩ = 240,000000 ♩ = 220,000214 ♩ = 250,000000

331

♩ = 240,000000 ♩ = 250,000000

337

♩ = 248,000504 ♩ = 250,000000

343

♩ = 249,00287,00290,0

351

~~♩ = 249,00287,00290,0~~ ♩ = 250,000000

♩ = 247,00299,000519

Viola

358 $\text{♩} = 250,000000$ $\text{♩} = 240,000000$ $\text{♩} = 220,000214$ $\text{♩} = 250,000000$

364 $\text{♩} = 240,000000$ $\text{♩} = 250,000000$

369

375 $\text{♩} = 249,000885$ $\text{♩} = 248,000504$ $\text{♩} = 245,000961$ $\text{♩} = 243,000565$ $\text{♩} = 240,000000$

384 $\text{♩} = 245,000961$ $\text{♩} = 246,000400$ $\text{♩} = 248,0005$

391 $\text{♩} = 249,000885$ $\text{♩} = 250,000000$

396 $\text{♩} = 246,000400$ $\text{♩} = 243,000000$

404 $\text{♩} = 237,000519$ $\text{♩} = 248,000504$

411 $\text{♩} = 237,000519$ $\text{♩} = 226,000000$ $\text{♩} = 226,000000$ $\text{♩} = 226,000000$ $\text{♩} = 226,000000$ $\text{♩} = 226,000000$ $\text{♩} = 226,000000$ $\text{♩} = 226,000000$ $\text{♩} = 226,000000$ $\text{♩} = 226,000000$

Violoncello

Hummel, Johann Nepomuk - Quintet in Eb min. (Op.87) Mik

♩ = 120,000000 ♩ = 285,000427 ♩ = 250,000000

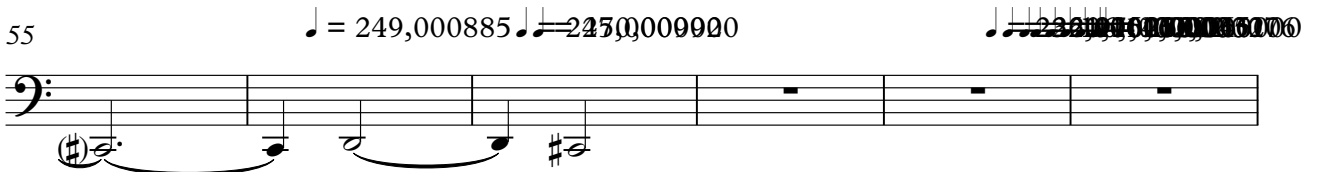
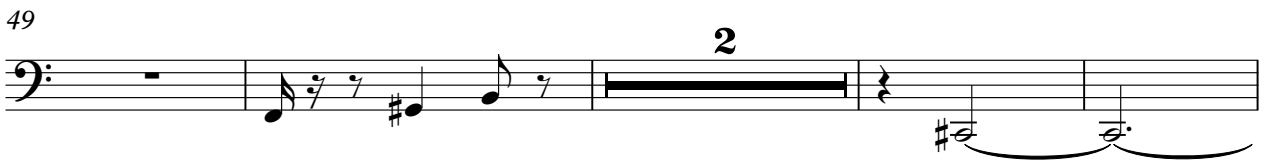
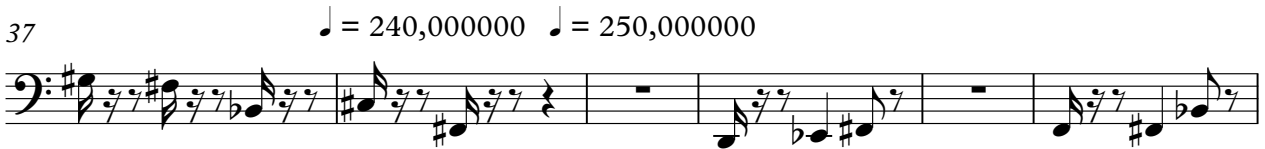
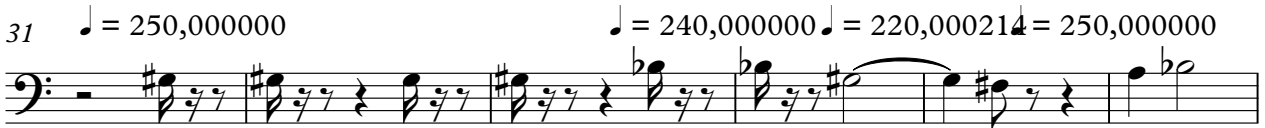
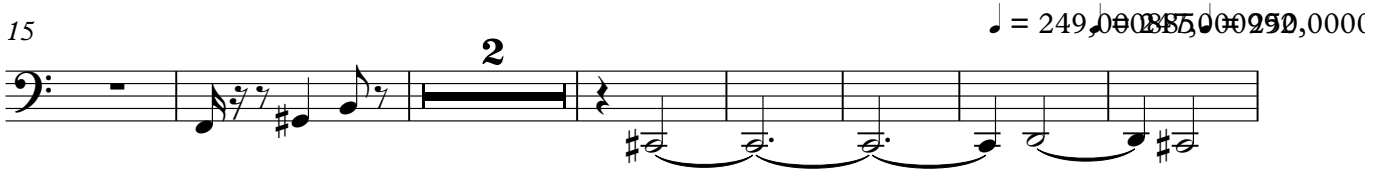
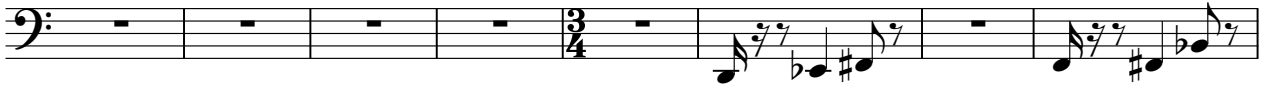

Violoncello

61 $\text{♩} = 240,000000$ $\text{♩} = 247,000519$ $\text{♩} = 250,000000$

67 $\text{♩} = 240,000000$ $\text{♩} = 220,000214$ $\text{♩} = 250,000000$

72 $\text{♩} = 240,000000$ $\text{♩} = 250,000000$

78 $\text{♩} = 249,000885$ $\text{♩} = 248,0005$

85 $\text{♩} = 245,000961$ $\text{♩} = 243,000565$ $\text{♩} = 240,000000$ $\text{♩} = 243,000565$

93 $\text{♩} = 245,000961$ $\text{♩} = 240,000000$ $\text{♩} = 248,000504$ $\text{♩} = 249,000885$ $\text{♩} = 250,000000$

100

104 $\text{♩} = 246,000$

110 $\text{♩} = 240,000000$ $\text{♩} = 237,000519$ $\text{♩} = 248,000504$

117 $\text{♩} = 237,000519$ $\text{♩} = 237,000519$ $\text{♩} = 229,000000$ $\text{♩} = 244$

123

129

♪ = 249,000885 ♪ = 248,000504

136

♪ = 245,000961 ♪ = 243,000565 ♪ = 240,000000 ♪ = 243,000565

143

♪ = 245,000961 ♪ = 246,000000 ♪ = 248,000504 ♪ = 249,000885 ♪ = 250,000000

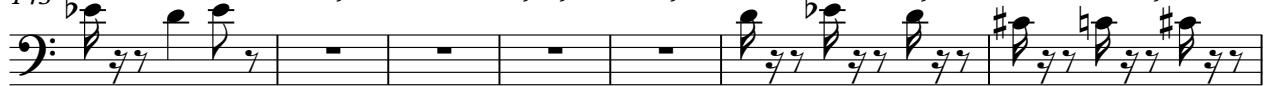

150

154

♪ = 246,000000

160

♪ = 240,000000 ♪ = 248,000504 ♪ = 237,000519 ♪ = 248,000504

167

♪ = 237,000519 ♪ = 237,000153 ♪ = 237,000519

171

♪ = 223,000000 ♪ = 223,000000 ♪ = 223,000000 ♪ = 223,000000 ♪ = 180,000183

174

181

190

197

206

212

218

226

233

237

243 $\text{♩} = 170,000,090183$

250 $\text{♩} = 170,000,000000$ $\text{♩} = 180,000,093$

256 $\text{♩} = 160,000,000092$ $\text{♩} = 169,000,175000397$

262 $\text{♩} = 167,000198$

270 $\text{♩} = 172,0001073,0003974,0002976,000178,0006580,00007183$ $\text{♩} = 157,000244$ $\text{♩} = 180,00$

278

282 $\text{♩} = 170,000,090183$

287 $\text{♩} = 170,000,090183$

294 $\text{♩} = 170,000,000000$ $\text{♩} = 170,000,000000$

301 $\text{♩} = 248,000504$ $\text{♩} = 250,000000$

307

315 $\text{♩} = 249,000885$ $\text{♩} = 247,0009920$ ~~249,000885~~ $\text{♩} = 245,0000000$

322 $\text{♩} = 247,0009920$ $\text{♩} = 250,000000$ $\text{♩} = 240,000000$

327 $\text{♩} = 220,000214$ $\text{♩} = 250,000000$ $\text{♩} = 240,000000$ $\text{♩} = 250,000000$

333

338 $\text{♩} = 248,000504$ $\text{♩} = 250,000000$

344

$\text{♩} = 249,000885$ $\text{♩} = 245,0000000$

353 ~~249,000885~~ $\text{♩} = 250,0000000$ $\text{♩} = 247,0009920$ $\text{♩} = 250,000000$

359 $\text{♩} = 240,000000$ $\text{♩} = 220,000214$ $\text{♩} = 240,000000$

365 $\text{♩} = 240,000000$ $\text{♩} = 250,000000$

Hummel, Johann Nepomuk - Quintet in Eb min. (Op.87) Mik

Contrabass

$\text{♩} = 120,000000$ $\text{♩} = 285,000427$ $\text{♩} = 250,000000$

10 $\text{♩} = 248,000504$ $\text{♩} = 250,000000$ $\text{♩} = 249,000885$ $\text{♩} = 250,000000$

25 $\text{♩} = 250,000000$ $\text{♩} = 247,000519$ $\text{♩} = 250,000000$

33 $\text{♩} = 240,000214$ $\text{♩} = 250,000000$ $\text{♩} = 240,000600$

43 $\text{♩} = 248,000504$ $\text{♩} = 250,000000$

56 $\text{♩} = 249,000885$ $\text{♩} = 250,000000$ $\text{♩} = 247,000519$

65 $\text{♩} = 250,000000$ $\text{♩} = 240,000000$ $\text{♩} = 220,000100$

72 $\text{♩} = 240,000600$ $\text{♩} = 249,000885$ $\text{♩} = 248,000504$

86 $\text{♩} = 245,000961$ $\text{♩} = 243,000565$ $\text{♩} = 240,000000$ $\text{♩} = 243,000565$ $\text{♩} = 245,000961$ $\text{♩} = 246,000000$

95 $\text{♩} = 247,000992$ $\text{♩} = 248,000504$ $\text{♩} = 249,000885$ $\text{♩} = 250,000000$ $\text{♩} = 246,000000$

4

Contrabass

353 ~~245,000000~~ = 245,000000 ♯ = 247,000992 ♯ = 250,000000

360 ♯ = 240,000000 ♯ = 250,000000 ♯ = 240,000000 ♯ = 250,000000

371 ♯ = 249,000885 ♯ = 248,000504 ♯ = 245,000961 ♯ = 243,000

383 ♯ = 240,000000 ♯ = 243,000565 ♯ = 245,000961 ♯ = 246,000443 ♯ = 247,000992 ♯ = 248,000

391 ♯ = 249,000885 ♯ = 250,000000 ♯ = 246,000000 ♯ = 245,000000 ♯ = 237,000519

408 ♯ = 248,000504 ♯ = 237,000500 ♯ = 237,000519

413 ♯ = 230,000000 ♯ = 230,000000 ♯ = 230,000000 ♯ = 230,000000 ♯ = 230,000000

Solo

51 $\text{♩} = 249,000885$

$\text{♩} = 247,000900000$ $\text{♩} = 238,000900000$ $\text{♩} = 240,000000$

57

62 $\text{♩} = 247,000900519$ $\text{♩} = 250,000000$

67 $\text{♩} = 240,000000$ $\text{♩} = 240,000214$ $\text{♩} = 250,000000$

72 $\text{♩} = 240,000000$ $\text{♩} = 250,000000$

77

81 $\text{♩} = 249,000885$ $\text{♩} = 248,000$

85 $\text{♩} = 245,000961$ $\text{♩} = 243,000565$ $\text{♩} = 240,000$

90 $\text{♩} = 243,000565$ $\text{♩} = 245,000961$ $\text{♩} = 246,000$

95 $\text{♩} = 247,000992$ $\text{♩} = 248,000504$ $\text{♩} = 249,000885$ $\text{♩} = 250,000000$

Solo

♩ = 246,000443

♩ = 247,000992

♩ = 248,000504

♩ = 249,000885

144

149

154

158

163

168

172

176

180

184

189 $\text{♩} = 180,000183$

193

197 $\text{♩} = 170,000092$

202 $\text{♩} = 170,000092$ $\text{♩} = 180,000183$

207 $\text{♩} = 169,000092$ $\text{♩} = 169,000092$

214 $\text{♩} = 168,000397$ $\text{♩} = 167,000092$

218 $\text{♩} = 167,000092$

Solo

224 $\text{♩} = 172,000107$ $\text{♩} = 173,000397$ $\text{♩} = 174,000$

227 $\text{♩} = 176,000046$ $\text{♩} = 178,000351$ $\text{♩} = 169,000275$ $\text{♩} = 180,000$

230 $\text{♩} = 157,000244$ $\text{♩} = 170,000000$ $\text{♩} = 180,000183$

234 $\text{♩} = 170,000000$ $\text{♩} = 183,000000$

238 $\text{♩} = 170,000000$ $\text{♩} = 183,000000$

242 $\text{♩} = 170,000000$ $\text{♩} = 183,000000$

248 $\text{♩} = 170,000000$ $\text{♩} = 180,000000$ $\text{♩} = 175,000000$ $\text{♩} = 180,000000$

252 $\text{♩} = 160,000000$ $\text{♩} = 169,000092$ $\text{♩} = 169,000275$ $\text{♩} = 168,000397$ $\text{♩} = 167,000198$

258 $\text{♩} = 164,000000$ $\text{♩} = 169,000092$ $\text{♩} = 169,000275$ $\text{♩} = 168,000397$ $\text{♩} = 167,000198$

265 $\text{♩} = 164,000000$ $\text{♩} = 169,000092$ $\text{♩} = 169,000275$ $\text{♩} = 168,000397$ $\text{♩} = 167,000198$ $\text{♩} = 172,000$

Solo

7

271 $\bullet = 173,000397$ $\bullet = 174,000290$ $\bullet = 176,000$

274 $\bullet = 178,00035$ $\bullet = 169,000275$ $\bullet = 180,000183$ $\bullet = 157,000244$ $\bullet = 178,000$

278

282 $\bullet = 170,000200$

286 $\bullet = 178,000983$

291 $\bullet = 170,000$

296 $\bullet = 160,0000000000$ $\bullet = 170,00092$ $\bullet = 250,000000$

301 $\bullet = 248,000504$

306 $\bullet = 250,000000$

312 $\bullet = 249,000825,000900000$

V.S.

V.S.

10

Solo

414

$\text{♩} = 232008000305095163100000004$

2