

Hummel, Johann Nepomuk - Quintet in Eb min. (Op.87) Mikio

♩ = 120,000000 ♩ = 285,000427 ♩ = 54,000004 ♩ = 34,000015
J.N.Hummel/MIKIO TAO 1999.8

Quintet, Op.87-3&4

Viola

Violoncello

Contrabass

Solo

7 ♩ = 54,000004 ♩ = 40,000000 ♩ = 54,000004

Quintet, Op.87-3&4

Vla.

Vc.

Cb.

Solo

12
Quintet, Op. 87-3&4

Vla.

Vc.

Cb.

Solo

14
Quintet, Op. 87-3&4

Vla.

Vc.

Cb.

Solo

16 $\text{♩} = 47,000027$

Quintet, Op. 87-3&4

Vla.

Vc.

Cb.

Solo

17 $\text{♩} = 54,000004$

Quintet, Op. 87-3&4

Vla.

Vc.

Cb.

Solo

18

Quintet, Op. 87-3&4

Vla.

Vc.

Cb.

Solo

6

6

6

6

19

Quintet, Op. 87-3&4

$\text{♩} = 47,000027$

Vla.

Vc.

Cb.

Solo

6

3

20 ♩ = 54,000004 ♩ = 49,000031 ♩ = 44,000011

Quintet, Op. 87-3&4

Vla.

Vc.

Cb.

Solo

22 ♩ = 54,000004

Quintet, Op. 87-3&4

Vla.

Vc.

Solo

23 ♩ = 34,60000004 ♩ = 34,00000004 ♩ = 44,60000004

Quintet, Op. 87-3&4

Vla.

Vc.

Cb.

Solo

25
Quintet, Op. 87-3&4

Vla.

Cb.

Solo

26
Quintet, Op. 87-3&4

Vla.

Vc.

Cb.

Solo

27

Quintet, Op. 87-3&4

Vla.

Vc.

Cb.

Solo

6

28

Quintet, Op. 87-3&4

Vla.

Vc.

Cb.

Solo

29
Quintet, Op. 87-3&4

Vla.
Vc.
Cb.
Solo

30

$\text{♩} = 45,000011 \quad \text{♩} = 54,000004$

Quintet, Op. 87-3&4

Vla.
Vc.
Cb.
Solo

31

Quintet, Op. 87-3&4

Vla.

Vc.

Cb.

Solo

32

Quintet, Op. 87-3&4

Vla.

Vc.

Cb.

Solo

33

Quintet, Op. 87-3&4

Vla.

Vc.

Cb.

Solo

34

Quintet, Op. 87-3&4

Vla.

Vc.

Cb.

Solo

37

Solo

39
Quintet, Op. 87-3&4

Vla.

Vc.

Solo

41

♩ = 150,000000

Quintet, Op. 87-3&4

Vla.

Vc.

Solo

44

♩ = 154,000153

Solo

46

Solo

48
Quintet, Op. 87-3&4

Vla.
Vc.
Solo

51
Quintet, Op. 87-3&4

Vla.
Vc.
Cb.
Solo

54
Quintet, Op. 87-3&4

Vla.
Vc.
Cb.
Solo

56
Quintet, Op. 87-3&4

Vla.
Vc.
Solo

59

♩ = 1 3 5 1 0 0 0 0 3 2 5 1 6 4 1 0 1 5 3

Quintet, Op. 87-3&4

Vla.
Vc.
Solo

62

Quintet, Op. 87-3&4

Vla.
Vc.
Solo

65
Quintet, Op. 87-3&4

Vla.
Vc.
Solo

68
Quintet, Op. 87-3&4

Vla.
Vc.
Cb.
Solo

71
Quintet, Op. 87-3&4

Vla.
Vc.
Cb.
Solo

♩ = 150,000000 ♩ = 154,000153

74
Quintet, Op. 87-3&4

Vla.
Vc.
Cb.
Solo

76
Quintet, Op. 87-3&4

Vla.
Vc.
Solo

79
Quintet, Op. 87-3&4

$\text{♩} = 1\ 3\ 5\ 1\ 0\ 5\ 0\ 3\ 0\ 3\ 2\ 5\ 0\ 6\ 4\ 1\ 0\ 5\ 0\ 1\ 5\ 3$

Vla.
Vc.
Solo

82
Quintet, Op. 87-3&4

Vla.

Vc.

Solo

85
Quintet, Op. 87-3&4

Vla.

Vc.

Solo

88
Quintet, Op. 87-3&4

Vla.

Vc.

Cb.

Solo

91 $\text{♩} = 150,000000$ $\text{♩} = 154,000153$

Quintet, Op. 87-3&4

Vla.

Vc.

Cb.

Solo

93

Quintet, Op. 87-3&4

Vla.

Vc.

Solo

95 $\text{♩} = 144,000229$ $\text{♩} = 154,000153$

Quintet, Op. 87-3&4

Vla.

Vc.

Solo

97
Quintet, Op. 87-3&4

Solo
Vla.
Vc.
Cb.

♩ = 144,000229 154,000153

99
Quintet, Op. 87-3&4

Solo
Vla.
Vc.
Cb.

101
Quintet, Op. 87-3&4

Solo
Vla.
Vc.
Cb.

103 ♩ = 144,000229 ♩ = 154,000153

Quintet, Op. 87-3&4

Vla.

Vc.

Cb.

106 ♩ = 152,000320 ♩ = 153,000336 ♩ = 154,000153 ♩ = 150,000320

Quintet, Op. 87-3&4

Vla.

Vc.

Cb.

109 ♩ = 153,000336 ♩ = 154,000153 ♩ = 150,000000

Quintet, Op. 87-3&4

Vla.

Vc.

Solo

112 $\text{♩} = 154,000153$ $\text{♩} = 152,000320$

Quintet, Op. 87-3&4

Vla.

Vc.

Cb.

Solo

115 $\text{♩} = 150,00590000153$

Quintet, Op. 87-3&4

Vla.

Vc.

Cb.

Solo

118

Quintet, Op. 87-3&4

Vla.

Vc.

Solo

121 $\text{♩} = 152,000320$ $\text{♩} = 153,000336$

Quintet, Op. 87-3&4

Vla.

Vc.

Cb.

Solo

124 $\text{♩} = 154,000153$

Quintet, Op. 87-3&4

Vla.

Vc.

Cb.

Solo

Quintet, Op. 87-3&4

127

Vla.

Vc.

Cb.

Solo

Quintet, Op. 87-3&4

130

Vla.

Vc.

Cb.

Solo

133

Quintet, Op. 87-3&4

Vla.

Vc.

Cb.

Solo

136

Quintet, Op. 87-3&4

$\text{♩} = 125,0000001450,000000$

Vla.

Vc.

Cb.

Solo

139
Quintet, Op. 87-3&4

Fl.
Vla.
Vc.
Cb.
Solo

143
Quintet, Op. 87-3&4

Fl.
Vla.
Vc.
Cb.
Solo

147

Quintet, Op. 87-3&4

Vla.

Vc.

Cb.

Solo

3

150

Quintet, Op. 87-3&4

Vla.

Vc.

Cb.

♩ = 148

154
Quintet, Op. 87-3&4

Vla.

Vc.

Cb.

Solo

157

♩ = 149,000214

Quintet, Op. 87-3&4

Vla.

Vc.

Cb.

Solo

Quintet, Op. 87-3&4

159 ♩ = 148,000153 ♩ = 147,000092 ♩ = 144,000229 ♩ = 143,000173 ♩ = 142,000092

27

Vla.

Vc.

Cb.

Solo

Quintet, Op. 87-3&4

162 ♩ = 148,000153

Vla.

Vc.

Cb.

Solo

165 ♩ = 149,000214 = 147,000052000031 ♩ = 143,000137 ♩ = 154,000153

Quintet, Op. 87-3&4

Quintet, Op. 87-3&4

Quintet, Op. 87-3&4

174

Quintet, Op. 87-3&4

Vla.

Vc.

Cb.

Solo

178

Quintet, Op. 87-3&4

Vla.

Vc.

Cb.

Solo

182

Vla.
Vc.
Cb.
Solo

185

Quintet, Op. 87-3&4

Solo
Vla.
Vc.
Solo

188

Solo
Solo
Solo
Vc.
Solo

198

Vc.

Solo

200

Quintet, Op. 87-3&4

Vla.

Vc.

Solo

202

Quintet, Op. 87-3&4

Vla.

Cb.

Solo

♩ = 150,000000

205 ♩ = 154,000153

Quintet, Op. 87-3&4

Quintet, Op. 87-3&4

Quintet, Op. 87-3&4

212 $\text{♩} = 1351269990001154,000153$

Quintet, Op. 87-3&4

Fl.

Vla.

Vc.

Cb.

Solo

216

Quintet, Op. 87-3&4

Fl.

Vla.

Vc.

Cb.

Solo

219 $\text{♩} = 135,000,000 \text{ } \text{♩} = 195,000,000 \text{ } \text{♩} = 120,000,000$

Quintet, Op. 87-3&4

Vla.

Vc.

Cb.

Solo

223

Vla.

Solo

227 $\text{♩} = 110,000,000$

Quintet, Op. 87-3&4

Vla.

Vc.

Solo

231 Quintet, Op. 87-3&4

Vc.

Solo

233 Quintet, Op. 87-3&4

Vc.

Solo

♩ = 110,000107 46810000084

236 Quintet, Op. 87-3&4

Vla.

Vc.

Solo

♩ = 120,000000 66,00000107

240

Vla.

Vc.

Solo

244 $\text{♩} = 110,00020,000000$

Quintet, Op. 87-3&4

Vc.

Solo

247

Quintet, Op. 87-3&4

Vc.

Solo

249 $\text{♩} = 110,000107 \text{ } \frac{3}{4}$

Quintet, Op. 87-3&4

Vc.

Solo

252 $\text{♩} = 120,000000$

Quintet, Op. 87-3&4

Vc.

Solo

256 Quintet, Op. 87-3&4

Vc.

Solo

260 Quintet, Op. 87-3&4

Vla.

Vc.

263 Quintet, Op. 87-3&4

Solo

265 Quintet, Op. 87-3&4

Vla.

265 Quintet, Op. 87-3&4

Solo

265 Quintet, Op. 87-3&4

Vla.

265 Quintet, Op. 87-3&4

Solo

268 $\text{♩} = 115, \text{000001000110000000}$

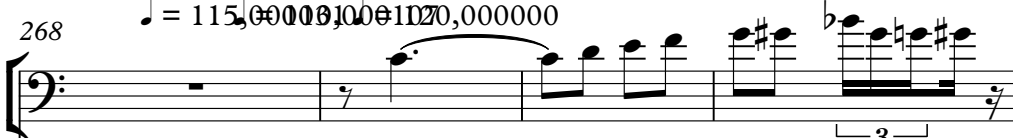
Vc. 

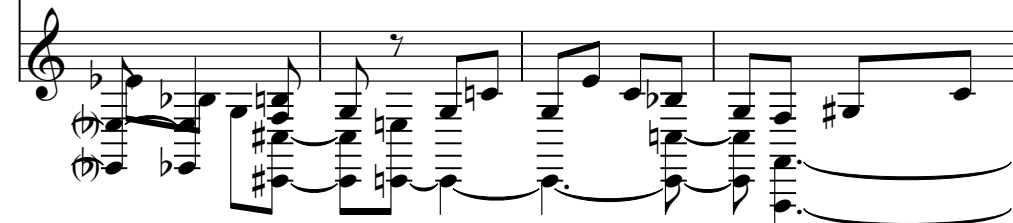
Solo 

272 Quintet, Op. 87-3&4

Vc. 

Solo 

276 Quintet, Op. 87-3&4

Vla. 

Vc. 

Solo 

279 Quintet, Op. 87-3&4

Vla. 

Solo 

Quintet, Op. 87-3&4

281 (b)

Vla.

Solo

284 ♩ = 92,0001001,0001,000153

Solo

287

Solo

Quintet, Op. 87-3&4

289

Solo

♩ = 150,000000

♩ = 154,000153

Quintet, Op. 87-3&4

292

Vla.

Vc.

Solo

294
Quintet, Op. 87-3&4

Vla.

Vc.

Solo

296
Quintet, Op. 87-3&4

Vla.

Vc.

Cb.

Solo

298
Quintet, Op. 87-3&4

Vla.

Vc.

Cb.

Solo

300 $\text{♩} = 150,000000 \text{ } \text{♩} = 154,000153$

Quintet, Op. 87-3&4

Vla.

Vc.

Cb.

Solo

303

Quintet, Op. 87-3&4

Vla.

Vc.

Cb.

Solo

306

Quintet, Op. 87-3&4

Vla.

Vc.

Cb.

Solo

309

Quintet, Op. 87-3&4

$\text{♩} = 152,000320$ $\text{♩} = 150,000000$ $\text{♩} = 154,000153$

Vla.

Vc.

Cb.

Solo

312

Quintet, Op. 87-3&4

Vla.

Vc.

Cb.

Solo

315

Quintet, Op. 87-3&4

Vla.

Vc.

Cb.

Solo

Quintet, Op. 87-3&4

317 $\text{♩} = 151,000381$ $\text{♩} = 151,000153$

Vla.

Vc.

Cb.

Solo

320

Vla.

Vc.

Solo

Quintet, Op. 87-3&4

324 $\text{♩} = 151,000153$

Vla.

Vc.

Cb.

Solo

328 ♩ = 147,000092

Quintet, Op. 87-3&4

Vla.

Vc.

Cb.

Solo

331

Quintet, Op. 87-3&4

Vla.

Cb.

Solo

335 ♩ = 146,000320 ♩ = 145,000031 ♩ = 144,000000 ♩ = 148,000153

Quintet, Op. 87-3&4

Vla.

Vc.

Cb.

Solo

339

Quintet, Op. 87-3&4

Vla.

Vc.

Cb.

Solo

344 ♩ = 150,000000 ♩ = 151,000381 ♩ = 149,000214 47

Quintet, Op. 87-3&4

Vla.

Vc.

Cb.

Solo

347 ♩ = 151,000381 ♩ = 149,000214 ♩ = 151,000381

Quintet, Op. 87-3&4

Vla.

Vc.

Cb.

Solo

350

Quintet, Op. 87-3&4

Vla.

Vc.

Cb.

Solo

354

Quintet, Op. 87-3&4

Vla.

Vc.

Cb.

Solo

357 $\text{♩} = 150,000000$ $\text{♩} = 144,000229$

Quintet, Op. 87-3&4

Vla.

Vc.

Cb.

359 $\text{♩} = 154,000155$

Quintet, Op. 87-3&4

Vla.

Vc.

Cb.

362

Quintet, Op. 87-3&4

Vla.

Vc.

Solo

365
Quintet, Op. 87-3&4

Vla.

Vc.

Cb.

Solo

368
Quintet, Op. 87-3&4

Vla.

Vc.

Cb.

Solo

371

Quintet, Op. 87-3&4

Vla.

Vc.

Cb.

Solo

374

Quintet, Op. 87-3&4

Vla.

Vc.

Cb.

Solo

377

Quintet, Op. 87-3&4

Vla.

Vc.

Cb.

Solo

380

Quintet, Op. 87-3&4

Vla.

Vc.

Cb.

Solo

383

Quintet, Op. 87-3&4

Vla.

Vc.

Cb.

Solo

386

Quintet, Op. 87-3&4

Vla.

Vc.

Cb.

Solo

Quintet, Op.87-3&4

388

Vla.
Vc.
Cb.
Solo

Quintet, Op.87-3&4

391 $\text{♩} = 141,000305 = 137,000006136,023,070251126,0106,0000843,00109,001106$

Vla.
Vc.
Cb.
Solo

Quintet, Op. 87-3&4

393 1-0-2-0-6-0-5-0-1-4-5-2-3-8-6-0-8-0-2-#-6-8-1-7-0-6-0-8-0-0-6

Vla.

Vc.

Cb.

Solo

Quintet, Op. 87-3&4

Hummel, Johann Nepomuk - Quintet in Eb min. (Op. 87) Mikio

♩ = 120,000000 ♩ = 285,000427 ♩ = 54,000004 ♩ = 34,000004 ♩ = 40,000004
J.N.Hummel/MIKIO TAO 1999.8

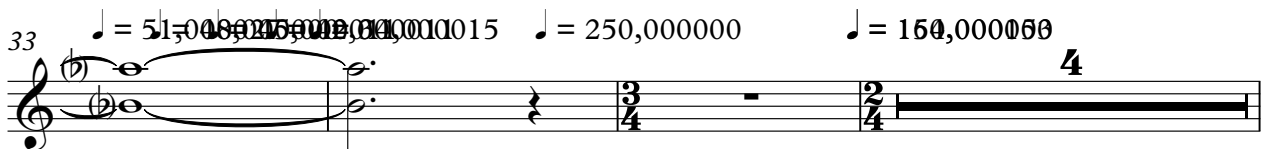
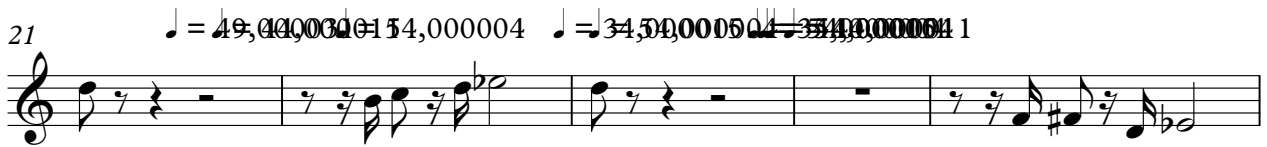

Quintet, Op.87-3&4

♩ = 150,0000000153

40

50

♩ = 150,0000000153

59

♩ = 150,0000000153

67

♩ = 150,0000000153

74

♩ = 150,0000000153

82

89

♩ = 150,0000000153

♩ = 144,000229

96

♩ = 154,000153

♩ = 144,000229

♩ = 144,000229

104

♩ = 154,000153

♩ = 152,000320

♩ = 153,000336

♩ = 153,000336

♩ = 154,000153

111

♩ = 150,000000

♩ = 154,000153

♩ = 152,000320

Quintet, Op. 87-3&4

116 $\text{♩} = 150,154,0000153$ $\text{♩} = 152,000320$ $\text{♩} = 153,0$

124 $\text{♩} = 154,000153$ $\text{♩} = 150,00002,0003264,000153$

131 $\text{♩} = 125,95,60000000$

140

148 $\text{♩} = 138,000056$

157 $\text{♩} = 149,00028,000153,000142,000132,000137,000092$ $\text{♩} = 148,000153$ $\text{♩} = 149,0,000$

166 $\text{♩} = 145,000031$ $\text{♩} = 143,0001,000153$

174

185 $\text{♩} = 153,00033$

191 $\text{♩} = 152,000320$ $\text{♩} = 156,000000$ $\text{♩} = 147,0000229$ $\text{♩} = 134,000000$ $\text{♩} = 158,00007653$

Quintet, Op.87-3&4

♩ = 150,000000 = 154,000153

201

210

♩ = 154,000153

218

♩ = 154,000153 084 ♩ = 120,000000 ♩ = 120,000000

232

♩ = 110,000107 084 069 107 ♩ = 120,000000 ♩ = 120,000000

246

♩ = 110,000107 ♩ = 120,000000

259

267

♩ = 117,000115 400 000000 000000

281

♩ = 154,000153 084 069 107 30 ♩ = 154,000153 ♩ = 150,000000

293

♩ = 154,000153 ♩ = 150,000000 000153 ♩ = 150,000000 000153

302

Quintet, Op. 87-3&4

308 $\text{♩} = 152,000000$ $\text{♩} = 154,000153$

316 $\text{♩} = 151,000381$ $\text{♩} = 148,000153$ $\text{♩} = 149,000092$ $\text{♩} = 147,000092$

329 $\text{♩} = 146,000250$ $\text{♩} = 143,000092$ $\text{♩} = 140,000092$ $\text{♩} = 137,000092$ $\text{♩} = 134,000092$ $\text{♩} = 131,000092$ $\text{♩} = 128,000092$ $\text{♩} = 125,000092$ $\text{♩} = 122,000092$ $\text{♩} = 119,000092$ $\text{♩} = 116,000092$ $\text{♩} = 113,000092$ $\text{♩} = 110,000092$ $\text{♩} = 107,000092$ $\text{♩} = 104,000092$ $\text{♩} = 101,000092$ $\text{♩} = 98,000092$ $\text{♩} = 95,000092$ $\text{♩} = 92,000092$ $\text{♩} = 89,000092$ $\text{♩} = 86,000092$ $\text{♩} = 83,000092$ $\text{♩} = 80,000092$ $\text{♩} = 77,000092$ $\text{♩} = 74,000092$ $\text{♩} = 71,000092$ $\text{♩} = 68,000092$ $\text{♩} = 65,000092$ $\text{♩} = 62,000092$ $\text{♩} = 59,000092$ $\text{♩} = 56,000092$ $\text{♩} = 53,000092$ $\text{♩} = 50,000092$ $\text{♩} = 47,000092$ $\text{♩} = 44,000092$ $\text{♩} = 41,000092$ $\text{♩} = 38,000092$ $\text{♩} = 35,000092$ $\text{♩} = 32,000092$ $\text{♩} = 29,000092$ $\text{♩} = 26,000092$ $\text{♩} = 23,000092$ $\text{♩} = 20,000092$ $\text{♩} = 17,000092$ $\text{♩} = 14,000092$ $\text{♩} = 11,000092$ $\text{♩} = 8,000092$ $\text{♩} = 5,000092$ $\text{♩} = 2,000092$

339 $\text{♩} = 150,000092$ $\text{♩} = 147,000092$ $\text{♩} = 144,000092$ $\text{♩} = 141,000092$ $\text{♩} = 138,000092$ $\text{♩} = 135,000092$ $\text{♩} = 132,000092$ $\text{♩} = 129,000092$ $\text{♩} = 126,000092$ $\text{♩} = 123,000092$ $\text{♩} = 120,000092$ $\text{♩} = 117,000092$ $\text{♩} = 114,000092$ $\text{♩} = 111,000092$ $\text{♩} = 108,000092$ $\text{♩} = 105,000092$ $\text{♩} = 102,000092$ $\text{♩} = 99,000092$ $\text{♩} = 96,000092$ $\text{♩} = 93,000092$ $\text{♩} = 90,000092$ $\text{♩} = 87,000092$ $\text{♩} = 84,000092$ $\text{♩} = 81,000092$ $\text{♩} = 78,000092$ $\text{♩} = 75,000092$ $\text{♩} = 72,000092$ $\text{♩} = 69,000092$ $\text{♩} = 66,000092$ $\text{♩} = 63,000092$ $\text{♩} = 60,000092$ $\text{♩} = 57,000092$ $\text{♩} = 54,000092$ $\text{♩} = 51,000092$ $\text{♩} = 48,000092$ $\text{♩} = 45,000092$ $\text{♩} = 42,000092$ $\text{♩} = 39,000092$ $\text{♩} = 36,000092$ $\text{♩} = 33,000092$ $\text{♩} = 30,000092$ $\text{♩} = 27,000092$ $\text{♩} = 24,000092$ $\text{♩} = 21,000092$ $\text{♩} = 18,000092$ $\text{♩} = 15,000092$ $\text{♩} = 12,000092$ $\text{♩} = 9,000092$ $\text{♩} = 6,000092$ $\text{♩} = 3,000092$ $\text{♩} = 0,000092$

349 $\text{♩} = 151,000381$ $\text{♩} = 154,000153$ $\text{♩} = 150,000092$

358 $\text{♩} = 144,000229$ $\text{♩} = 154,000153$

368

377

385

390 $\text{♩} = 151,000381$ $\text{♩} = 154,000153$ $\text{♩} = 150,000092$ $\text{♩} = 147,000092$ $\text{♩} = 144,000092$ $\text{♩} = 141,000092$ $\text{♩} = 138,000092$ $\text{♩} = 135,000092$ $\text{♩} = 132,000092$ $\text{♩} = 129,000092$ $\text{♩} = 126,000092$ $\text{♩} = 123,000092$ $\text{♩} = 120,000092$ $\text{♩} = 117,000092$ $\text{♩} = 114,000092$ $\text{♩} = 111,000092$ $\text{♩} = 108,000092$ $\text{♩} = 105,000092$ $\text{♩} = 102,000092$ $\text{♩} = 99,000092$ $\text{♩} = 96,000092$ $\text{♩} = 93,000092$ $\text{♩} = 90,000092$ $\text{♩} = 87,000092$ $\text{♩} = 84,000092$ $\text{♩} = 81,000092$ $\text{♩} = 78,000092$ $\text{♩} = 75,000092$ $\text{♩} = 72,000092$ $\text{♩} = 69,000092$ $\text{♩} = 66,000092$ $\text{♩} = 63,000092$ $\text{♩} = 60,000092$ $\text{♩} = 57,000092$ $\text{♩} = 54,000092$ $\text{♩} = 51,000092$ $\text{♩} = 48,000092$ $\text{♩} = 45,000092$ $\text{♩} = 42,000092$ $\text{♩} = 39,000092$ $\text{♩} = 36,000092$ $\text{♩} = 33,000092$ $\text{♩} = 30,000092$ $\text{♩} = 27,000092$ $\text{♩} = 24,000092$ $\text{♩} = 21,000092$ $\text{♩} = 18,000092$ $\text{♩} = 15,000092$ $\text{♩} = 12,000092$ $\text{♩} = 9,000092$ $\text{♩} = 6,000092$ $\text{♩} = 3,000092$ $\text{♩} = 0,000092$

Hummel, Johann Nepomuk - Quintet in Eb min. (Op.87) Mikio

Viola

♩ = 120,000000 ♯ = 285,000427 ♩ = 54,000004 ♩ = 34,000045 ♩ = 40,000000 ♩ = 40,000000

10

16 ♩ = 47,054,0270004 ♩ = 47,054,0270004 ♩ = 49,044,000011

22 ♩ = 54,000004 ♩ = 34,000004 ♩ = 34,000004 ♩ = 34,000004

26 ♩ = 45,000004

31 ♩ = 51,000000 ♩ = 250,000000 ♩ = 150,000000

42 ♩ = 150,000000 ♩ = 150,000000

53 ♩ = 150,000000 ♩ = 150,000000

65 ♩ = 505,0000053

73 ♩ = 150,000000 ♩ = 150,000000

84 $\text{♩} = 150,000$

92 $\text{♩} = 154,000153$ $\text{♩} = 144,0002900153$

99 $\text{♩} = 144,0002900153$ $\text{♩} = 144,0002900153$ $\text{♩} = 152,00032003$

107 $\text{♩} = 154,000153001520003203,00154000153$ $\text{♩} = 150,000000$ $\text{♩} = 154,000153$

114 $\text{♩} = 152,000320$ $\text{♩} = 150,0001000153$

120 $\text{♩} = 152,000320$ $\text{♩} = 153,00032000153$

125 $\text{♩} = 150,00020003204,000153$

132 $\text{♩} = 125,00000004600$

139

144

Viola

3

149

$\text{♩} = 148,000153 = 150,000000$

154

$\text{♩} = 149,000214$

159 $\text{♩} = 148,000092$ $\text{♩} = 144,000229$ $\text{♩} = 143,000092$ $\text{♩} = 148,000153$ $\text{♩} = 147,000$

166 $\text{♩} = 145,000037$ $\text{♩} = 154,000153$

174

180

187

$\text{♩} = 153,000092$ $\text{♩} = 150,000000$ $\text{♩} = 149,000092$ $\text{♩} = 148,000000$ $\text{♩} = 153$

Viola

201

♩ = 150,000000 = 154,000153

210

♩ = 150,000000 = 154,000153

218

♩ = 150,000000 = 154,000153

226

♩ = 110,000000 = 110,000000 = 110,000000 = 120,000000

239

♩ = 110,000000 = 110,000100

252

♩ = 120,000000

267

♩ = 117,000113,000112,000000

282

♩ = 150,000000 = 154,000153 = 150,000000 = 150,000000

297

♩ = 154,000153 = 150,000000 = 154,000153

305

♩ = 152,000000 = 154,000153

Hummel, Johann Nepomuk - Quintet in Eb min. (Op.87) Mikio

Violoncello

♩ = 120,000000 ♩ = 285,000427 ♩ = 54,000004 ♩ = 34,000004 ♩ = 40,000004 ♩ = 40,000004

10

16

♩ = 47,064000004 ♩ = 47,064000004 ♩ = 49,0000011

22

♩ = 54,000004 ♩ = 35,000000 ♩ = 54,000004

29

♩ = 45,000004 ♩ = 51,000000 ♩ = 250,000000

36

♩ = 150,000060 ♩ = 150,000000 ♩ = 150,000153

48

♩ = 150,000000 ♩ = 150,000153

55

♩ = 150,000000 ♩ = 150,000153

65

69

♩ = 150,000000 ♩ = 154,000153

73

80 ♩ = 95,000 00153
4

90 ♩ = 150,000000 = 154,000153 ♩ = 144,0002000153

99 ♩ = 144,0002000153 ♩ = 144,0002000153

106 ♩ = 152,000320 ♩ = 153,000336 = 154,000153 ♩ = 150,0000000 ♩ = 153,000336 = 154,000153

111 ♩ = 150,000000 ♩ = 154,000153 ♩ = 152,000320 ♩ = 150,0000000153

117 ♩ = 152,000320 ♩ = 153,000336

124 ♩ = 154,000153 ♩ = 150,0000000320 = 154,000153

131 ♩ = 125,0000000000

139

144

149 $\text{♩} = 148,000153 = 150,000000$

154 $\text{♩} = 149,000214$

$\text{♩} = 148,000092$ $\text{♩} = 144,000200$ $\text{♩} = 148,000153$ $\text{♩} = 145,000000$ $\text{♩} = 137$

159

168

176

182 $\text{♩} = 153,0003$

191 $\text{♩} = 152,000320$ $\text{♩} = 150,000020$ $\text{♩} = 156,0000092$ $\text{♩} = 144,000229$ $\text{♩} = 145,000000$ $\text{♩} = 140,000076$

198 $\text{♩} = 150,000000$ $\text{♩} = 154,000153$

206

213

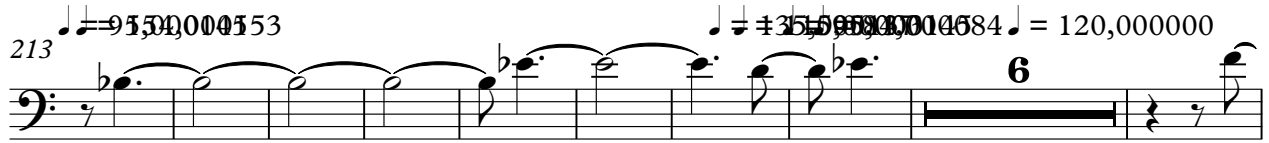

228

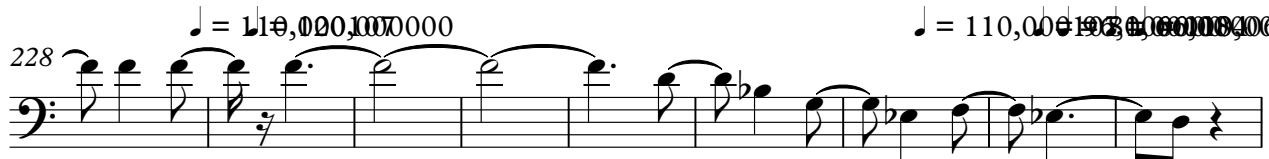

237

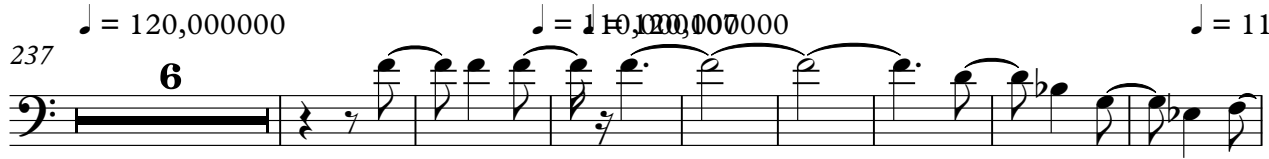

251

258

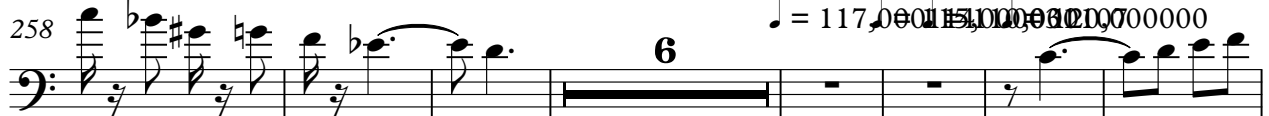

271

283

298

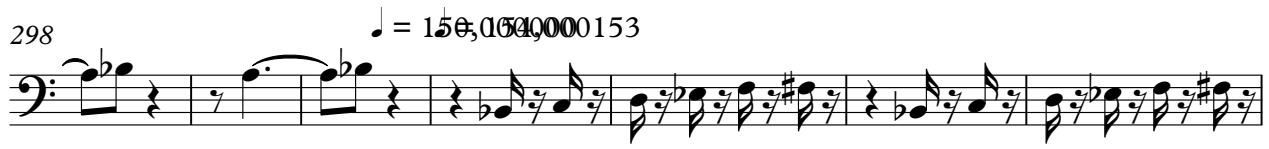

305

312 $\text{♩} = 151,00038111460001153$

323 $\text{♩} = 139,48,000453$ $\text{♩} = 147,000092$

335 $\text{♩} = 146,000320145,0004314,00000000853$ $\text{♩} = 150,00000$

345 $\text{♩} = 151,0003819,00021,000381$ $\text{♩} = 149,0000381$ $\text{♩} = 154,000153$

355 $\text{♩} = 150,0000000229$ $\text{♩} = 154,000153$

365

374

381

387

390 $\text{♩} = 151,0003819,00021,000381$ $\text{♩} = 149,0000381$ $\text{♩} = 154,000153$

Hummel, Johann Nepomuk - Quintet in Eb min. (Op.87) Mikio

Contrabass

♩ = 120,000000 ♯ = 285,000427 ♩ = 54,000004 ♩ = 34,000004 ♩ = 54,000004 ♩ = 40,000004

10

♩ = 47,000027

17 ♩ = 54,000004

♩ = 47,000004

♩ = 49,000004 ♩ = 54,000004 ♩ = 54,000004

24 ♩ = 54,000004

♩ = 45,000004

32

♩ = 51,000004 ♩ = 50,000000 ♩ = 150,000060 ♩ = 150,0000153 ♩ = 150,000000

52 ♩ = 154,000153

♩ = 155,0000153

70

♩ = 150,000153

♩ = 155,0000153

88

♩ = 150,000153 ♩ = 144,000220 ♩ = 144,000153

101

♩ = 144,000220 ♩ = 154,000153

106 ♩ = 152,000320 ♩ = 153,000336 ♩ = 154,000153 ♩ = 152,000320 ♩ = 153,000336 ♩ = 150,000000

Contrabass

112 ♩ = 154,000153 ♩ = 152,000320 ♩ = 154,000000 ♩ = 152,0003

2 4

123 ♩ = 153,00054000153 ♩ = 150,000600003204,000153

131 ♩ = 125,0000001500

139

149 ♩ = 148,0005000000 ♩ = 149,000214

159 ♩ = 148,000060092 ♩ = 141,00000092 ♩ = 148,000153 ♩ = 149,000215920 ♩ = 149,0001537,00

168

3

178

6

♩ = 153,000000320

192 ♩ = 150,0000000000 ♩ = 149,0000000000 ♩ = 150,0000000000 ♩ = 150,0000000000 ♩ = 150,0000000000 ♩ = 154,000153

7

208

3

♩ = 133,000000153 ♩ = 135,00000000

220 **Contrabass** 3

95,84,000458 = 120,000000 = 120,000107 = 110,00007000000009107 = 120,000000

8 5 8

245 = 110,000000 = 110,000107 = 120,0000007,000115,00000207000000 = 117,000001

5 2 15 14

284 = 93,00000000153 = 150,000004,000153 = 150,00000000153 = 150,000000

7 3

301 = 154,000153 = 152,00032,000000

3

311 = 154,000153 = 151,000381 = 148,000

319 = 147,000092 = 147,000092

7 3

335 = 146,000320 = 145,00000000009853 = 150,000000

345 = 151,000381 = 149,000214 = 151,000000000214 = 151,000381

352 = 154,000153 = 150,0000000002154,000153

6

366

375

381

389

♩ = 150, 155, 160, 165, 170, 175, 180, 185, 190, 195, 200, 205, 210, 215, 220, 225, 230, 235, 240, 245, 250, 255, 260, 265, 270, 275, 280, 285, 290, 295, 300, 305, 310, 315, 320, 325, 330, 335, 340, 345, 350, 355, 360, 365, 370, 375, 380, 385, 390, 395, 400, 405, 410, 415, 420, 425, 430, 435, 440, 445, 450, 455, 460, 465, 470, 475, 480, 485, 490, 495, 500, 505, 510, 515, 520, 525, 530, 535, 540, 545, 550, 555, 560, 565, 570, 575, 580, 585, 590, 595, 600, 605, 610, 615, 620, 625, 630, 635, 640, 645, 650, 655, 660, 665, 670, 675, 680, 685, 690, 695, 700, 705, 710, 715, 720, 725, 730, 735, 740, 745, 750, 755, 760, 765, 770, 775, 780, 785, 790, 795, 800, 805, 810, 815, 820, 825, 830, 835, 840, 845, 850, 855, 860, 865, 870, 875, 880, 885, 890, 895, 900, 905, 910, 915, 920, 925, 930, 935, 940, 945, 950, 955, 960, 965, 970, 975, 980, 985, 990, 995, 1000

Hummel, Johann Nepomuk - Quintet in Eb min. (Op.87) Mikio

Solo

♩ = 120,000000 ♩ = 285,000427 ♩ = 54,000004 ♩ = 34,000004 ♩ = 40,000004 ♩ = 40,000004

10

14

16

18

19

21

23

26

28

V.S.

Solo

29

30 $\text{♩} = 54,000004$

31

32

33 $\text{♩} = 51,000027$ $\text{♩} = 48,000000$ $\text{♩} = 45,000011$ $\text{♩} = 42,0000000015$ $\text{♩} = 250,000000$

36 $\text{♩} = 150,000000$

39

43 $\text{♩} = 150,000000$ $\text{♩} = 154,000133$

46

49 $\text{♩} = 150,000000$ $\text{♩} = 154,000053$

53

53

56

60

64

68

72

75

78

82

86

V.S.

Solo

91 $\text{♩} = 150,000000$ $\text{♩} = 154,000153$

94 $\text{♩} = 144,000229$ $\text{♩} = 154,000153$

97 $\text{♩} = 144,000229$

100 $\text{♩} = 154,000153$

103 $\text{♩} = 144,000229$ $\text{♩} = 153,000320$ $\text{♩} = 153,000336$

107 $\text{♩} = 154,000153$ $\text{♩} = 150,000320$ $\text{♩} = 153,000336$ $\text{♩} = 154,000153$ $\text{♩} = 150,000$

112 $\text{♩} = 154,000153$ $\text{♩} = 152,000320$ $\text{♩} = 150,000153$

117

122 $\text{♩} = 152,000320$ $\text{♩} = 153,000336$ $\text{♩} = 154,000153$

126 $\text{♩} = 150,000000$ $\text{♩} = 152,000320$ $\text{♩} = 154,000153$

Solo

182

186

189

♩ = 153,000336 ♩ = 152,000320

192

197

♩ = 150,000065

200

203

♩ = 150,000000 ♩ = 154,000153

206

209

♩ = 135,00060000

213

♩ = 95,0000000053

V.S.

264

268 $\text{♩} = 115,0000001000107 = 120,000000$

274

279

282 $\text{♩} = 117,000114 = 105,000000381,0000000730 = 154,000153$

286

289 $\text{♩} = 150,000000$

293 $\text{♩} = 154,000153$

296 $\text{♩} = 150,000000 = 154,000153$

299 $\text{♩} = 150,000000 = 154,000153$

V.S.

346 ♪ = 149,000214 ♪ = 151,000381 ♪ = 149,000214 ♪ = 151,000381

350 ♪ = 154,000153

355 ♪ = 150,000000 ♪ = 144,000229

359 ♪ = 154,000153

363

367

371

375

379

383

386

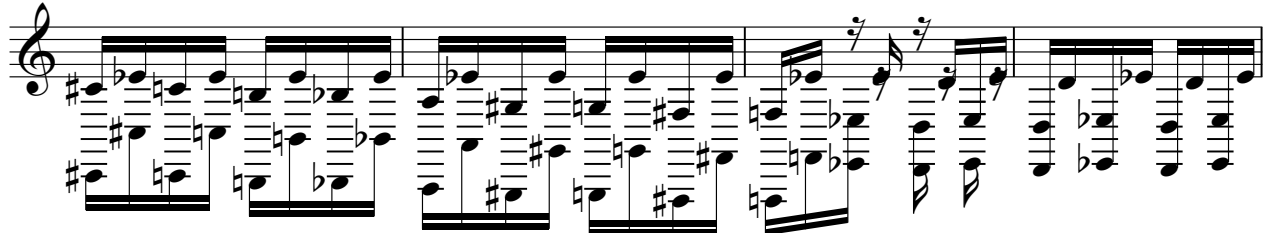

♩ = 15 1 1 6 0 3 0 1 3 3 1 0 1 3 0 2 0 1 3 0 2 1 6 0 1 1 3 3 0 1 3 0 2 5 0 3 2 0 0 3 0

390

