

Kiss - I Just Wanna Rock n Roll

♩ = 148,000153

Percussion

Percussion

Percussion

Vibraphone

Electric Guitar

Electric Guitar

Electric Bass

FM Synth

♩ = 148,000153

4

6

Perc.

Perc.

Perc.

Perc.

Perc.

E. Gtr.

E. Gtr.

E. Bass

FM

8

10

13

16

19

Perc. Perc. Perc. Perc. Vib. E. Gtr. E. Gtr. E. Bass FM

21

24

26

Perc. Perc. Perc. Perc. Perc. Vib. E. Gtr. E. Gtr. E. Bass FM

28

31

The musical score consists of the following parts:

33

35

37

39

41

43

46

49

Perc.

Perc.

Perc.

Perc.

Vib.

E. Gtr.

E. Gtr.

E. Bass

FM

51

54

56

58

61

The musical score consists of the following parts:

63

65

The musical score consists of the following parts:

67

70

73

76

- Perc. (Staff 3):** Features a pattern of 'x' marks, likely representing cymbal or tom-tom hits.
- Perc. (Staff 4):** Features a pattern of 'x' marks, likely representing cymbal or tom-tom hits.
- Tom-t. (Staff 5):** Features a pattern of rests and notes, likely representing tom-tom hits.
- Tom-t. (Staff 6):** Features a pattern of rests and notes, likely representing tom-tom hits.

78

80

82

Perc. Perc. Perc. Perc. Vib. E. Gtr. E. Gtr. E. Bass FM

84

86

Perc.

Perc.

Perc.

Perc.

Vib.

E. Gtr.

E. Gtr.

E. Bass

FM

88

90

Perc.

Perc.

Perc.

Perc.

Vib.

E. Gtr.

E. Gtr.

E. Bass

FM

92

94

Perc. Perc. Perc. Perc. Vib. E. Gtr. E. Gtr. E. Bass FM

96

98

100

103

104

The musical score consists of the following parts:

Percussion

Kiss - I Just Wanna Rock n Roll

♩ = 148,000153

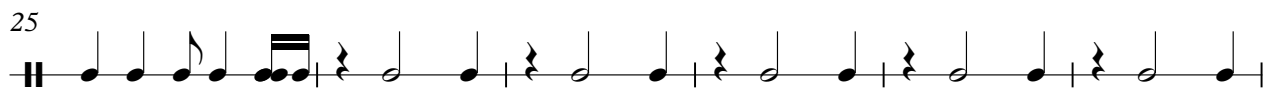
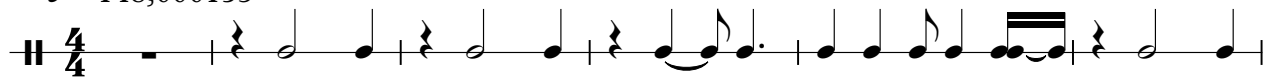

V.S.

61

67

73

79

85

91

97

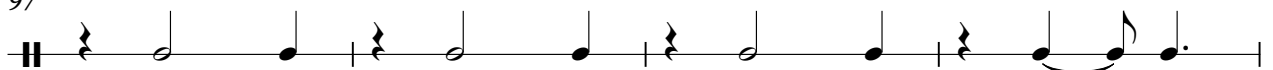

101

Percussion

Kiss - I Just Wanna Rock n Roll

♩ = 148,000153

7

12

17

22

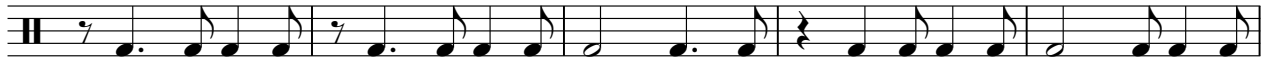

27

32

37

42

47

V.S.

52

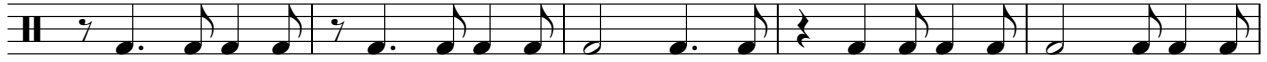

57

62

67

72

77

82

87

92

97

101

2

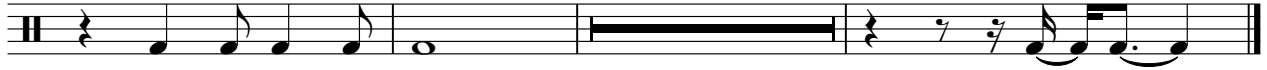

Percussion

Kiss - I Just Wanna Rock n Roll

♩ = 148,000153

4/4

5

9

13

17

21

25

29

33

37

V.S.

41

45

49

53

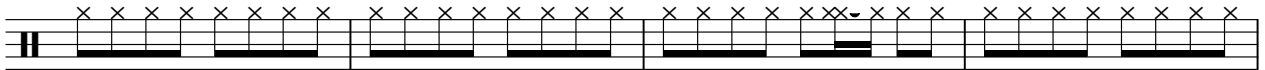

57

61

65

69

73

77

81

85

89

93

97

100

Percussion

Kiss - I Just Wanna Rock n Roll

♩ = 148,000153

3

9

19

30

39

49

60

70

81

89

2

Percussion

97

102

Percussion

Kiss - I Just Wanna Rock n Roll

♩ = 148,000153

3

9

15

21

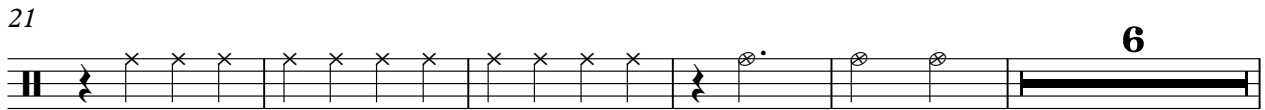

32

39

45

51

62

66

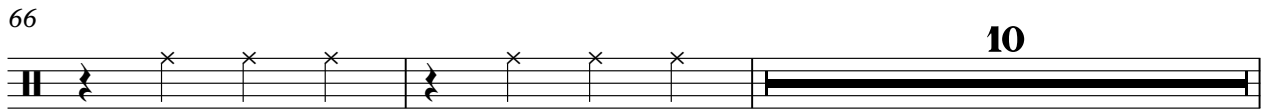

2

Percussion

78

86

94

101

Percussion

Kiss - I Just Wanna Rock n Roll

♩ = 148,000153

3 10

17 6

28 10 6

47 6

58 17 24

101 2 3

Percussion

Kiss - I Just Wanna Rock n Roll

♩ = 148,000153

103

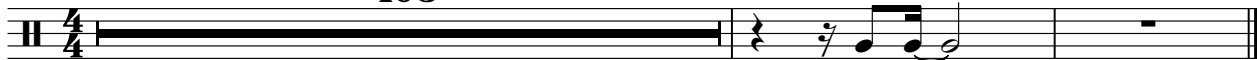

Tom-toms

Kiss - I Just Wanna Rock n Roll

♩ = 148,000153

30 3

4/4

36 25 3 3

69 3

78 3 3 3

90 3 3

98 6

Tom-toms

Kiss - I Just Wanna Rock n Roll

♩ = 148,000153

30 3

4/4

36 25 3 3

69 3

78 3 3 3

90 3 3

98 6

Vibraphone

Kiss - I Just Wanna Rock n Roll

♩ = 148,000153

9

13

18

22

27

32

35

Vibraphone

83

87

91

95

98

Kiss - I Just Wanna Rock n Roll

Electric Guitar

♩ = 148,000153

3

7

11

16

20

25

29

34

39

43

V.S.

48

52

56

61

66

77

82

85

88

92

97

101

103

Electric Guitar

Kiss - I Just Wanna Rock n Roll

♩ = 148,000153

3

7

11

15

19

23

26

29

33

37

41

45

49

53

57

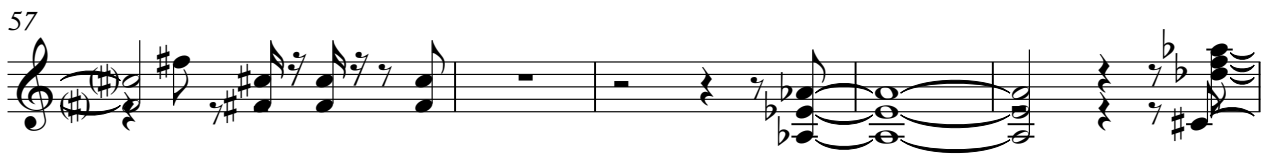

62

66

77

81

84

87

90

94

98

101

103

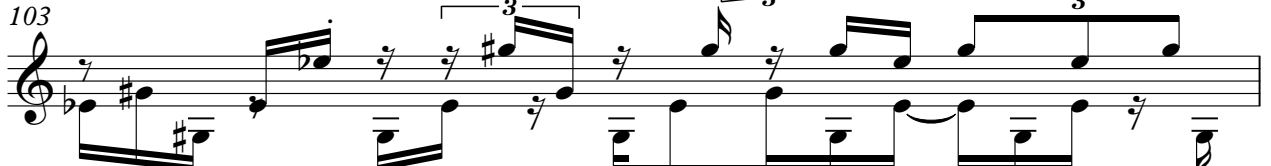

104

Kiss - I Just Wanna Rock n Roll

Electric Bass

♩ = 148,000153

V.S.

47

51

55

59

64

69

80

85

89

93

98

102

♩ = 148,000153

26

31

35

38

42

46

50

54

58

63

66

67

76

80

83

86

89

92

96

99

102

104
