

# Hummel, Johann Nepomuk - Cello Sonata in A, (Op.104) - Mikio

♩ = 120,000000 ♩ = 130,000137

Cello Sonate, Op.104-1

Cello Sonate, Op.104-1

Cello Sonate, Op.104-1

Cello Sonate, Op.104-1

17

Cello Sonate, Op. 104-1

18

Cello Sonate, Op. 104-1

20

22

Cello Sonate, Op. 104-1

24

Cello Sonate, Op. 104-1

26

$\text{♩} = 119,1007,100195,10071000$

Cello Sonate, Op. 104-1

27  $\text{♩} = 140,000137$

Cello Sonate, Op. 104-1

Cello Sonate, Op. 104-1

28

Solo

Cello Sonate, Op. 104-1

29

Solo

Cello Sonate, Op. 104-1

30

Solo

Cello Sonate, Op. 104-1

31

Solo

Cello Sonate, Op. 104-1

32

Solo

Cello Sonate, Op. 104-1

33

Solo

Cello Sonate, Op. 104-1

34

Solo

140,000137

Cello Sonate, Op. 104-1

Solo

Cello Sonate, Op. 104-1

36

Solo

Cello Sonate, Op. 104-1

37

Solo

Cello Sonate, Op. 104-1

38

Solo

Cello Sonate, Op. 104-1

39

Solo

Cello Sonate, Op. 104-1

Solo

Cello Sonate, Op. 104-1

Solo

Cello Sonate, Op. 104-1

Solo

Cello Sonate, Op. 104-1

Solo

Cello Sonate, Op. 104-1

Solo

Cello Sonate, Op. 104-1

Solo

46

$\text{♩} = 125,000000$

Cello Sonate, Op. 104-1

Cello Sonate, Op. 104-1

Cello Sonate, Op. 104-1

Cello Sonate, Op. 104-1

Cello Sonate, Op. 104-1

Cello Sonate, Op. 104-1

Cello Sonate, Op. 104-1

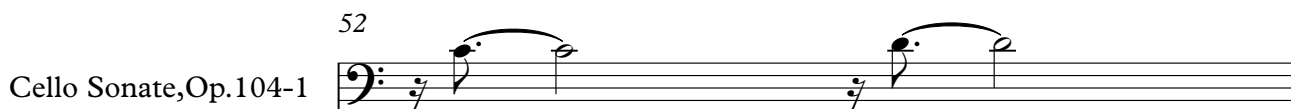

Solo

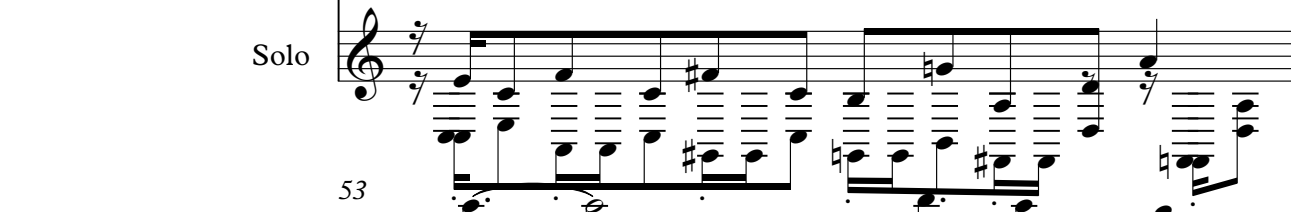

Cello Sonate, Op. 104-1

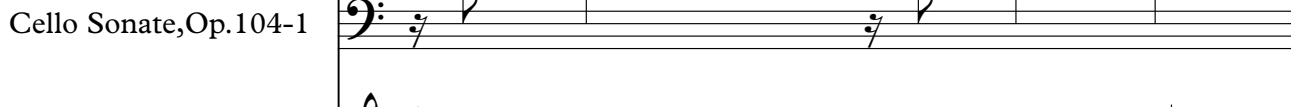

Solo

Cello Sonate, Op. 104-1

Solo

Cello Sonate, Op. 104-1

Solo

Cello Sonate, Op. 104-1

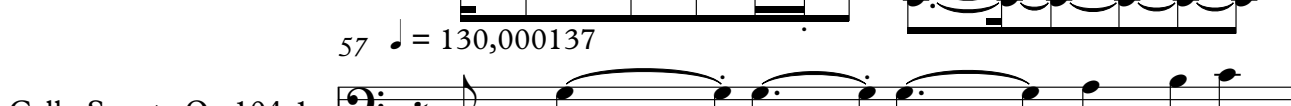

Solo

Cello Sonate, Op. 104-1

Cello Sonate, Op. 104-1

Solo

58

Cello Sonate, Op. 104-1

Solo

59

Cello Sonate, Op. 104-1

Solo

60

$\text{♩} = 120,000000$     $\text{♩} = 90,000092$

Cello Sonate, Op. 104-1

Solo

61

$\text{♩} = 130,000137$

Cello Sonate, Op. 104-1

Solo

62

Cello Sonate, Op. 104-1

Solo

63

$\text{♩} = 132,000137$     $\text{♩} = 134,000061$

Cello Sonate, Op. 104-1

Solo

64  $\text{♩} = 136,000$   $\text{♩} = 138,000$   $\text{♩} = 140,000$  137

Cello Sonate, Op. 104-1

65

Cello Sonate, Op. 104-1

66

Cello Sonate, Op. 104-1

67

Cello Sonate, Op. 104-1

68

Cello Sonate, Op. 104-1

69  $\text{♩} = 136,000$   $\text{♩} = 125,000$

Cello Sonate, Op. 104-1

71  $\text{♩} = 140,000$   $\text{♩} = 145,000$

Cello Sonate, Op. 104-1

Cello Sonate, Op. 104-1

Cello Sonate, Op. 104-1

72

Solo

Cello Sonate, Op. 104-1

73

Solo

Cello Sonate, Op. 104-1

74

Solo

Cello Sonate, Op. 104-1

75

Solo

Cello Sonate, Op. 104-1

76

Solo

Cello Sonate, Op. 104-1

77

Solo

78

Cello Sonate, Op. 104-1

79

Cello Sonate, Op. 104-1

80

Cello Sonate, Op. 104-1

81

Cello Sonate, Op. 104-1

82

Cello Sonate, Op. 104-1

83

Cello Sonate, Op. 104-1

Cello Sonate, Op. 104-1

84  $\text{♩} = 121,0001900011401,00000009871,00$

Solo

Cello Sonate, Op. 104-1

85  $\text{♩} = 130,000137$

Solo

Solo

86

Solo

87

Solo

88

Solo

89

Solo

91

Cello Sonate, Op. 104-1

93  $\text{♩} = 120,000000$   $\text{♩} = 130,000137$

Solo

95

Cello Sonate, Op. 104-1

96

Cello Sonate, Op. 104-1

97

Cello Sonate, Op. 104-1

98

99

Cello Sonate, Op. 104-1

101

Cello Sonate, Op. 104-1

102

104

$\text{♩} = 140,000137$

Cello Sonate, Op. 104-1

105  $\text{♩} = 140,000137$

Cello Sonate, Op. 104-1

106

Cello Sonate, Op. 104-1

107

Cello Sonate, Op. 104-1

108

Cello Sonate, Op. 104-1

109

Cello Sonate, Op. 104-1

110 Cello Sonate, Op. 104-1

Solo

111 Cello Sonate, Op. 104-1

Solo

♩ = 126,000

112 Cello Sonate, Op. 104-1

Solo

♩ = 140,000

113 Cello Sonate, Op. 104-1

Solo

114 Cello Sonate, Op. 104-1

Solo

115 Cello Sonate, Op. 104-1

Solo

116

Cello Sonate, Op. 104-1

117

Cello Sonate, Op. 104-1

118

Cello Sonate, Op. 104-1

119

Cello Sonate, Op. 104-1

120

Cello Sonate, Op. 104-1

121

Cello Sonate, Op. 104-1

Cello Sonate, Op. 104-1

122

Solo

Cello Sonate, Op. 104-1

123

Solo

Cello Sonate, Op. 104-1

124

$\text{♩} = 125,000000$

Solo

Cello Sonate, Op. 104-1

125

$\text{♩} = 115,000000$

Solo

Cello Sonate, Op. 104-1

126

$\text{♩} = 65,000000$

Solo

Cello Sonate, Op. 104-1

127

Solo

Cello Sonate, Op. 104-1

Solo

Cello Sonate, Op. 104-1

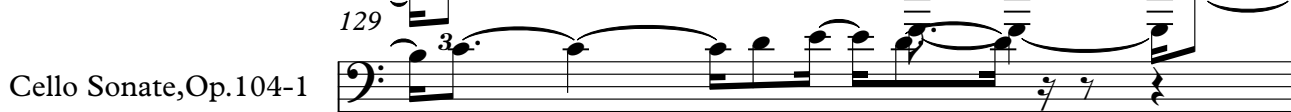

Solo

Cello Sonate, Op. 104-1

Solo

Cello Sonate, Op. 104-1

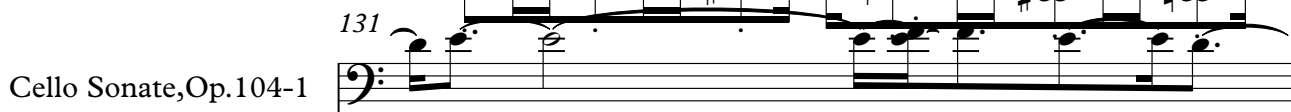

Solo

Cello Sonate, Op. 104-1

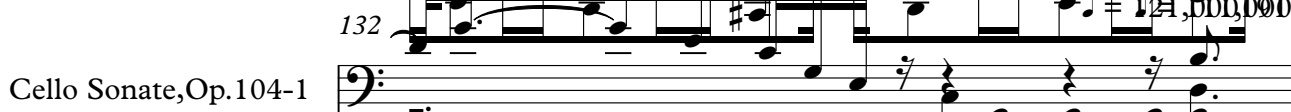

Solo

Cello Sonate, Op. 104-1

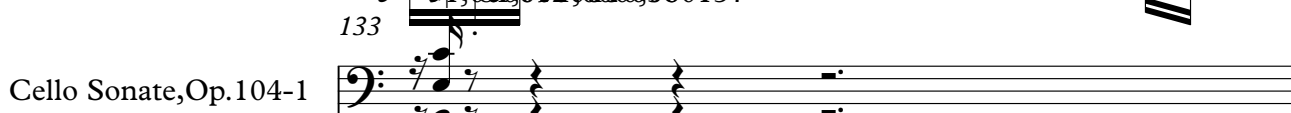

Solo

Cello Sonate, Op. 104-1

Cello Sonate, Op. 104-1

Cello Sonate, Op. 104-1

Cello Sonate, Op. 104-1

Cello Sonate, Op. 104-1

Cello Sonate, Op. 104-1

Cello Sonate, Op. 104-1

140

Solo

Cello Sonate, Op. 104-1

141

Solo

Cello Sonate, Op. 104-1

142

Solo

Cello Sonate, Op. 104-1

143

Solo

Cello Sonate, Op. 104-1

144

Solo

Cello Sonate, Op. 104-1

145

Solo

Cello Sonate, Op. 104-1

146

Solo

147  $\text{♩} = 125,000000$

Cello Sonate, Op. 104-1

Solo

148  $\text{♩} = 125,000000$

Solo

149  $\text{♩} = 110,000,000 \neq 150,000$

Cello Sonate, Op. 104-1

Solo

150  $\text{♩} = 110,000,000$

Cello Sonate, Op. 104-1

Solo

151  $\text{♩} = 110,000,000$

Cello Sonate, Op. 104-1

Solo

152  $\text{♩} = 110,000,000$

Cello Sonate, Op. 104-1

Solo

153  $\text{♩} = 110,000,000$

Cello Sonate, Op. 104-1

Solo

Cello Sonate, Op. 104-1

154

154

155

3

Solo

Cello Sonate, Op. 104-1

155

155

156

Cello Sonate, Op. 104-1

156

156

157

Cello Sonate, Op. 104-1

157

157

158

Cello Sonate, Op. 104-1

158

158

159

Cello Sonate, Op. 104-1

159

159

160

Cello Sonate, Op. 104-1

160

Solo

Cello Sonate, Op. 104-1

161

Solo

♩ = 110,000107      ♩ = 130,000137      ♩ = 135,000137      ♩ = 140,000140

Cello Sonate, Op. 104-1

162

Solo

♩ = 144,000229      ♩ = 150,000225

Cello Sonate, Op. 104-1

163

Solo

♩ = 90,000092      ♩ = 130,000137

Cello Sonate, Op. 104-1

164

Solo

♩ = 116,000184      ♩ = 136,000205      ♩ = 140,000200

Cello Sonate, Op. 104-1

165

Solo

♩ = 120,000200      ♩ = 130,000200

167

♩ = 116,00008400686,0000

Cello Sonate, Op. 104-1

Solo

168

♩ = 145,000031

♩ = 150,000

Cello Sonate, Op. 104-1

Solo

169

♩ = 90,000092 = 130,000137

Cello Sonate, Op. 104-1

Solo

171

♩ = 132,000137

♩ = 134,000

Cello Sonate, Op. 104-1

Solo

172

♩ = 136,000153

♩ = 138,000

Cello Sonate, Op. 104-1

Solo

173

Cello Sonate, Op. 104-1

Solo

Cello Sonate, Op. 104-1

174  $\text{♩} = 135,000$  137

Cello Sonate, Op. 104-1

175

Cello Sonate, Op. 104-1

176  $\text{♩} = 138,000$  19  $\text{♩} = 140,000$

Cello Sonate, Op. 104-1

177  $\text{♩} = 142,000$

Cello Sonate, Op. 104-1

178  $\text{♩} = 145,000$

Cello Sonate, Op. 104-1

179

Cello Sonate, Op. 104-1

179

180

♩ = 147,000092

♩ = 150,000

Cello Sonate, Op. 104-1

181

Cello Sonate, Op. 104-1

182

Cello Sonate, Op. 104-1

183

Cello Sonate, Op. 104-1

184

Cello Sonate, Op. 104-1

185

Cello Sonate, Op. 104-1

♩ = 148,000153000

♩ = 145,000031

Cello Sonate, Op. 104-1

186

Solo

Cello Sonate, Op. 104-1

187

Solo

Cello Sonate, Op. 104-1

188

Solo

♩ = 127,000100081,40

Cello Sonate, Op. 104-1

189

Solo

Cello Sonate, Op. 104-1

190

Solo

Cello Sonate, Op. 104-1

191

Solo

192

Cello Sonate, Op. 104-1

Solo

193

Cello Sonate, Op. 104-1

Solo

194

Cello Sonate, Op. 104-1

Solo

195

Cello Sonate, Op. 104-1

Solo

196

Cello Sonate, Op. 104-1

Solo

197

Cello Sonate, Op. 104-1

Solo

198

Cello Sonate, Op. 104-1

Solo

Cello Sonate, Op. 104-1

200

Solo

Cello Sonate, Op. 104-1

201

Solo

Cello Sonate, Op. 104-1

203

Solo

Cello Sonate, Op. 104-1

205

Solo

Cello Sonate, Op. 104-1

207

Solo

Cello Sonate, Op. 104-1

209

Solo

Cello Sonate, Op. 104-1

210

Solo

Cello Sonate, Op. 104-1

211

Solo

Cello Sonate, Op. 104-1

213

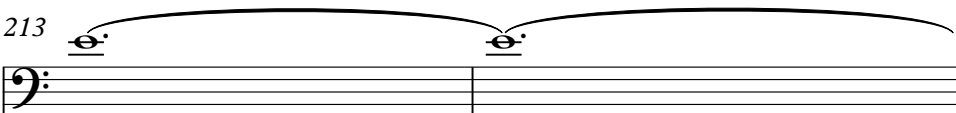

Solo

Cello Sonate, Op. 104-1

215

Solo

Cello Sonate, Op. 104-1

217

Solo

Cello Sonate, Op. 104-1

219

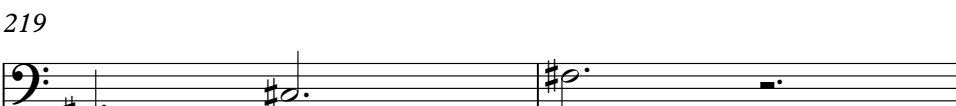

Solo

Cello Sonate, Op. 104-1

221

Solo

Cello Sonate, Op. 104-1

223

Solo

225 Cello Sonate, Op. 104-1

Solo

227 Cello Sonate, Op. 104-1

Solo

229 Cello Sonate, Op. 104-1

Solo

230 Cello Sonate, Op. 104-1

Solo

231 Cello Sonate, Op. 104-1

Solo

Cello Sonate, Op. 104-1

Solo

232

Cello Sonate, Op. 104-1

233

Cello Sonate, Op. 104-1

234

Cello Sonate, Op. 104-1

235

Cello Sonate, Op. 104-1

236

Cello Sonate, Op. 104-1

237

Cello Sonate, Op. 104-1

Cello Sonate, Op. 104-1

238

Solo

Cello Sonate, Op. 104-1

239

Solo

240

Solo

241

Cello Sonate, Op. 104-1

242

Solo

Cello Sonate, Op. 104-1

243

Solo

♩ = 130,000

Cello Sonate, Op. 104-1

244

Solo

♩ = 120,000

Cello Sonate, Op. 104-1

Solo

## Cello Sonate, Op. 104-1

245

Solo

♩ = 120,000000

## Cello Sonate, Op. 104-1

246

Solo

♩ = 130,000000

## Cello Sonate, Op. 104-1

248

Solo

♩ = 130,000000

## Cello Sonate, Op. 104-1

250

Solo

♩ = 135,000137

## Cello Sonate, Op. 104-1

251

Solo

♩ = 140,000000

## Cello Sonate, Op. 104-1

252

Solo

♩ = 134,000000

253

Cello Sonate, Op. 104-1

255

Cello Sonate, Op. 104-1

256

Cello Sonate, Op. 104-1

258

Cello Sonate, Op. 104-1

260

Cello Sonate, Op. 104-1

261

Cello Sonate, Op. 104-1

Cello Sonate, Op.104-1 Hummel, Johann Nepomuk - Cello Sonata in A, (Op.104) - Mikio

♩ = 120,000000 ♩ = 130,000137

6

17

24

28

32

37

40

42

44

V.S.

Cello Sonate, Op.104-1

46  $\text{♩} = 125,000000$   $\text{♩} = 125,000000$   $\text{♩} = 125,000000$   $\text{♩} = 125,000000$

49

52  $\text{♩} = 125,000000$   $\text{♩} = 125,000000$

55  $\text{♩} = 120,000000$   $\text{♩} = 120,000000$   $\text{♩} = 120,000000$

58  $\text{♩} = 120,000000$   $\text{♩} = 90,000000$

61  $\text{♩} = 130,000137$   $\text{♩} = 132,000137$   $\text{♩} = 134,000137$

64  $\text{♩} = 136,000198$   $\text{♩} = 140,000137$

67  $\text{♩} = 130,000137$   $\text{♩} = 125,000000$   $\text{♩} = 125,000000$   $\text{♩} = 125,000000$

72  $\text{♩} = 125,000000$   $\text{♩} = 125,000000$

75

79

82

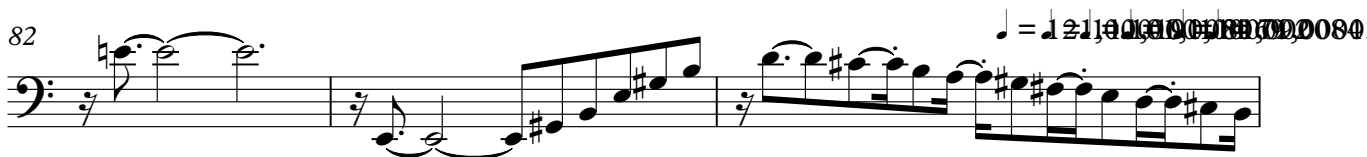

85  $\text{♩} = 130,000137$

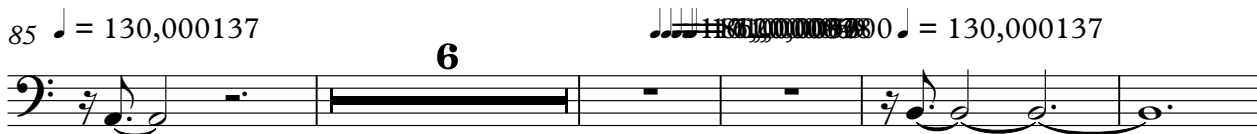

96

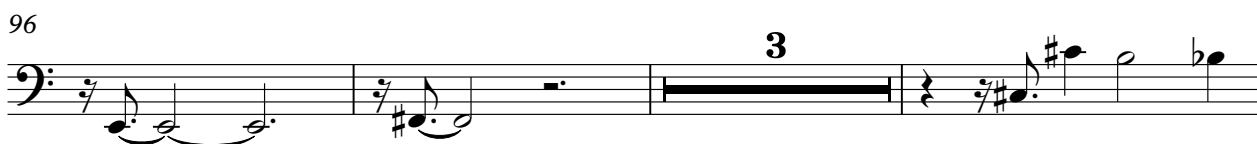

102

106

109

111

114

118

120

122

124

♩ = 125,000000

♩ = 150,000000

127

129

131

♩ = 121,000000

134

♩ = 120,000000 ♩ = 90,000000

136

♩ = 120,000000 = 90,000000

Cello Sonate, Op.104-1

139 ♩ = 130,000137

141 ♩ = 132,000137    ♩ = 134,000061    ♩ = 136,000137    ♩ = 138,000198    ♩ = 140,000137

143 ♩ = 130,000137

146 ♩ = 126,000000    ♩ = 125,000000    ♩ = 124,000000    ♩ = 123,000000

150 ♩ = 130,000137

160 ♩ = 110,000107    ♩ = 130,000137    ♩ = 135,000137    ♩ = 140,000137    ♩ = 144,000200

163 ♩ = 90,000092    ♩ = 130,000137    ♩ = 140,000137    ♩ = 145,000100

166 ♩ = 120,000000    ♩ = 130,000137    ♩ = 135,000137    ♩ = 140,000137    ♩ = 145,000100

220

224

227

230

234

237

241

244

249

252

256

260

Hummel, Johann Nepomuk - Cello Sonata in A, (Op.104) - Mikio

Solo

♩ = 120,000000 ♩ = 130,000137

6

9

12

15

18

21

24

27

29

V.S.

V.S.

Solo

♩ = 120,000000

♩ = 90,000092

56

57

58

59

60

61

62

63

64

65

♩ = 130,000137

67 *Solo*

69 ♩ = 126,000000      ♩ = 125,000000

71 ♩ = 110,00010001430,0000

72 ♩ = 65,00000137

73

74

75

76

78

79

V.S.

80

81

83  $\bullet = 121,000000$   $\bullet = 130,000137$

86

88

90  $\bullet = 120,000000$   $\bullet = 130,000137$

93

95

96

97

99

101

103

105  $\text{♩} = 140,000137$

106

107

108

109

110

111

V.S.

Solo

♩ = 120,000000

♩ = 90,000092

134

135

136

137

138

139

140

141

142

143

144 *Solo*  $\text{♩} = 130,000137$  11

146  $\text{♩} = 126,000000$

148  $\text{♩} = 125,000000$  3

149  $\text{♩} = 110,000100$  3

150  $\text{♩} = 65,00,0009$  37

151

152

153

154

155

V.S.

Solo

13

170  $\text{♩} = 132,000/137$   $\text{♩} = 134,000$

172  $\text{♩} = 136,000/153$   $\text{♩} = 138,000/198$

174  $\text{♩} = 135,000/137$

176  $\text{♩} = 138,000/198$   $\text{♩} = 140,000/137$   $\text{♩} = 142,000$

178  $\text{♩} = 145,000$

179  $\text{♩} = 147,000/092$   $\text{♩} = 150,000/000$

180 6 6 6

182 6 6

183 6 6

184 6 6 6

V.S.

Solo

234 **Solo** 6 6 3 17

235 6 6 3

236 6 6 6

237 6 6 6

238

239 6 6 6

240 6 6 6

241 6 6 6

242 6 3 6 3

243 6 6 6 6 3  $\text{♩} = 130,000$

V.S.

$\text{♩} = 120,000000$

$\text{♩} = 130,000$

244

246

248

250

251

252

254

256

258

260

$\text{♩} = 120,000$