

# Hummel, Johann Nepomuk - 24 Etudes (Op.125) Mikio Tao

♩ = 120,000000      ♩ = 130,000137  
m-tao@mx2.nisiq.net

24 Etudes, Op.125 No.1 to 6

24 Etudes, Op.125 No.1 to 6

24 Etudes, Op.125 No.1 to 6

24 Etudes, Op.125 No.1 to 6

24 Etudes, Op.125 No.1 to 6

J.N.Hummel MIKIO TAO/1999.12  
J.N.Hummel MIKIO TAO/1999.12

24 Etudes, Op. 125 No. 1 to 6

9

Solo

10

24 Etudes, Op. 125 No. 1 to 6

Solo

11 ♯ = 134,000061 ♭ = 130,000137 ♯ = 134,000061 ♭ = 130,000137

24 Etudes, Op. 125 No. 1 to 6

Solo

12 = 120,000030,000137

24 Etudes, Op. 125 No. 1 to 6

Solo

13 ♭ = 136,000153

24 Etudes, Op. 125 No. 1 to 6

Solo

14 ♯ = 130,000137 ♭ = 126,000137

24 Etudes, Op. 125 No. 1 to 6

Solo

24 Etudes, Op. 125 No. 1 to 6

15  $\text{♩} = 130, 00137, 000153$

Solo

24 Etudes, Op. 125 No. 1 to 6

16  $\text{♩} = 130, 000137 \text{ ♩} = 134,$

Solo

24 Etudes, Op. 125 No. 1 to 6

17

Solo

24 Etudes, Op. 125 No. 1 to 6

18

Solo

24 Etudes, Op. 125 No. 1 to 6

19

Solo

24 Etudes, Op. 125 No. 1 to 6

20

Solo

24 Etudes, Op. 125 No. 1 to 6

21

Solo

24 Etudes, Op. 125 No. 1 to 6

22

Solo

♩ = 108,000088 ♩ = 100,000023 ♩ = 68,1

24 Etudes, Op. 125 No. 1 to 6

23

Solo

♩ = 136,000153

24 Etudes, Op. 125 No. 1 to 6

24

Solo

24 Etudes, Op. 125 No. 1 to 6

25

Solo

24 Etudes, Op. 125 No. 1 to 6

26

Solo

24 Etudes, Op. 125 No. 1 to 6

27

Solo

24 Etudes, Op. 125 No. 1 to 6

28

Solo

24 Etudes, Op. 125 No. 1 to 6

29

Solo

$\text{♩} = 35,000137$   $\text{♩} = 134,000061$   $\text{♩} = 133,000244$   $\text{♩} = 130,00$

24 Etudes, Op. 125 No. 1 to 6

30

Solo

24 Etudes, Op. 125 No. 1 to 6

31

Solo

$\text{♩} = 136,000153$

24 Etudes, Op. 125 No. 1 to 6

32

Solo

24 Etudes, Op. 125 No. 1 to 6

33  $\text{♩} = 130,000137$   $\text{♩} = 126,000130$   $\text{♩} = 130,000$

Solo

24 Etudes, Op. 125 No. 1 to 6

34  $\text{♩} = 132,000137$   $\text{♩} = 134,000061$   $\text{♩} = 136,000153$   $\text{♩} = 13$

Solo

24 Etudes, Op. 125 No. 1 to 6

35  $\text{♩} = 120,000$

Solo

24 Etudes, Op. 125 No. 1 to 6

36  $\text{♩} = 110,000090$   $\text{♩} = 90,000092$   $\text{♩} = 80,000069$   $\text{♩} = 60,00000$

Solo

24 Etudes, Op. 125 No. 1 to 6

39  $\text{♩} = 126,000080$   $\text{♩} = 120,000000$   $\text{♩} = 124,000252$

Solo

24 Etudes, Op. 125 No. 1 to 6

41  $\text{♩} = 123,000221$   $\text{♩} = 110,000107$

Solo

43  $\text{♩} = 120,0000000084$   $\text{♩} = 120,00000000252$ <sup>7</sup>  
 24 Etudes, Op. 125 No. 1 to 6  
 Solo

45  $\text{♩} = 123,000221$   $\text{♩} = 120,000000$   $\text{♩} = 110,0001$   
 24 Etudes, Op. 125 No. 1 to 6  
 Solo

47  $\text{♩} = 122,000069$   $\text{♩} = 116,000084$   $\text{♩} = 120,000000$   $\text{♩} = 124,000252$   
 24 Etudes, Op. 125 No. 1 to 6  
 Solo

49  $\text{♩} = 123,000221$   $\text{♩} = 110,00010'$   
 24 Etudes, Op. 125 No. 1 to 6  
 Solo

51  $\text{♩} = 120,00000000084$   $\text{♩} = 120,00000000252$   
 24 Etudes, Op. 125 No. 1 to 6  
 Solo

53  $\text{♩} = 123,000221$   $\text{♩} = 120,000000$   $\text{♩} = 82,0000$   
 24 Etudes, Op. 125 No. 1 to 6  
 Solo

24 Etudes, Op. 125 No. 1 to 6

55

Solo

24 Etudes, Op. 125 No. 1 to 6

57

Solo

♩ = 124,000252 ♩ = 120,000000

24 Etudes, Op. 125 No. 1 to 6

59

Solo

♩ = 124,000252 ♩ = 120,000000 ♩ = 123,000221

24 Etudes, Op. 125 No. 1 to 6

61

Solo

24 Etudes, Op. 125 No. 1 to 6

63

Solo

♩ = 124,000252 ♩ = 122,000000

24 Etudes, Op. 125 No. 1 to 6

64

Solo

♩ = 123,000221 ♩ = 124,000252

24 Etudes, Op. 125 No. 1 to 6

65  $\text{♩} = 95,00017000091$

Solo

24 Etudes, Op. 125 No. 1 to 6

67  $\text{♩} = 124,000252$   $\text{♩} = 121,000191$   $\text{♩} = 124,000252$   $\text{♩} = 121,000191$

Solo

24 Etudes, Op. 125 No. 1 to 6

69  $\text{♩} = 92,000100000107$   $\text{♩} = 91,000000000000$

Solo

24 Etudes, Op. 125 No. 1 to 6

71  $\text{♩} = 110,000191$   $\text{♩} = 124,000252$   $\text{♩} = 123,000221$

Solo

24 Etudes, Op. 125 No. 1 to 6

73  $\text{♩} = 110,000107$   $\text{♩} = 120,000100000168$

Solo

24 Etudes, Op. 125 No. 1 to 6

75  $\text{♩} = 121,000123,000221$   $\text{♩} = 113,000099 = 12$

Solo

24 Etudes, Op. 125 No. 1 to 6

77  $\text{♩} = 123,000221$   $\text{♩} = 124,000252$

Solo

24 Etudes, Op. 125 No. 1 to 6

79

Solo

24 Etudes, Op. 125 No. 1 to 6

80  $\text{♩} = 122,000069$   $\text{♩} = 121,000121,000024,000$

Solo

24 Etudes, Op. 125 No. 1 to 6

82  $\text{♩} = 119,00000114$   $\text{♩} = 122,000069$

Solo

24 Etudes, Op. 125 No. 1 to 6

85  $\text{♩} = 123,000221$   $\text{♩} = 114,0001680$

Solo

24 Etudes, Op. 125 No. 1 to 6

87  $\text{♩} = 94,0000000000000069$   $\text{♩} = 104,0002050069$

Solo

24 Etudes, Op. 125 No. 1 to 6

90  $\text{♩} = 104,000015$   $\text{♩} = 120,000000$

Solo

24 Etudes, Op. 125 No. 1 to 6

92  $\text{♩} = 110,000107$   $\text{♩} = 10$

Solo

24 Etudes, Op. 125 No. 1 to 6

93  $\text{♩} = 90,000000$   $\text{♩} = 104,000015$   $\text{♩} = 95,00014$

Solo

24 Etudes, Op. 125 No. 1 to 6

95  $\text{♩} = 85,000000$   $\text{♩} = 90,000000$   $\text{♩} = 50,000000$   $\text{♩} = 90,000092$   $\text{♩} = 92,000000$

Solo

24 Etudes, Op. 125 No. 1 to 6

98  $\text{♩} = 94,000130$   $\text{♩} = 90,000000$   $\text{♩} = 94,000130$   $\text{♩} = 90,000092$

Solo

24 Etudes, Op. 125 No. 1 to 6

100  $\text{♩} = 94,000130$   $\text{♩} = 90,000092$   $\text{♩} = 66,000000$   $\text{♩} = 90,000092$

Solo

24 Etudes, Op. 125 No. 1 to 6

Solo

24 Etudes, Op. 125 No. 1 to 6

Solo

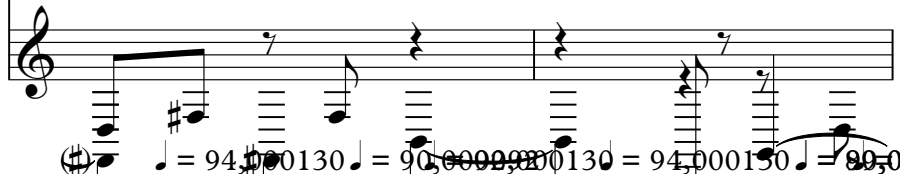

24 Etudes, Op. 125 No. 1 to 6

Solo

24 Etudes, Op. 125 No. 1 to 6

Solo

24 Etudes, Op. 125 No. 1 to 6

Solo

24 Etudes, Op. 125 No. 1 to 6

Solo

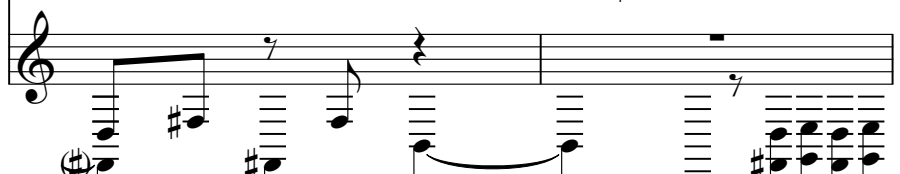

114 24 Etudes, Op. 125 No. 1 to 6

Solo

$\text{♩} = 90,000000130$   $\text{♩} = 93,000038$

116 24 Etudes, Op. 125 No. 1 to 6

Solo

$\text{♩} = 74,000000004 = 90,000098$   $\text{♩} = 91,0000000038$

117 24 Etudes, Op. 125 No. 1 to 6

Solo

$\text{♩} = 92,000130$   $\text{♩} = 88,000023$   $\text{♩} = 90,000092$

119 24 Etudes, Op. 125 No. 1 to 6

Solo

$\text{♩} = 70,000069 = 50,000000000$   $\text{♩} = 75,000000$

120 24 Etudes, Op. 125 No. 1 to 6

Solo

$\text{♩} = 70,000069$   $\text{♩} = 90,000000038$   $\text{♩} = 90,00000001$

121 24 Etudes, Op. 125 No. 1 to 6

Solo

♩ = 93,000038

24 Etudes, Op. 125 No. 1 to 6

123

Solo

24 Etudes, Op. 125 No. 1 to 6

124

Solo

♩ = 74,000074 ♩ = 90,000098 ♩ = 91,000092 ♩ = 92,000130

24 Etudes, Op. 125 No. 1 to 6

125

Solo

24 Etudes, Op. 125 No. 1 to 6

127

Solo

♩ = 70,000069 ♩ = 87,000023 ♩ = 92,000130

24 Etudes, Op. 125 No. 1 to 6

128

Solo

24 Etudes, Op. 125 No. 1 to 6

129

Solo

♩ = 87,000023   ♩ = 90,000092   ♩ = 92,000130   15

24 Etudes, Op. 125 No. 1 to 6

Solo

133   ♩ = 90,000092   ♩ = 91,000092   ♩ = 92,000130

24 Etudes, Op. 125 No. 1 to 6

Solo

135   ♩ = 91,000092   ♩ = 91,000092   ♩ = 86,000092

24 Etudes, Op. 125 No. 1 to 6

Solo

137   ♩ = 88,000023   ♩ = 86,000053   ♩ = 88,000069

24 Etudes, Op. 125 No. 1 to 6

Solo

139   ♩ = 63,000092   ♩ = 92,000092   ♩ = 92,000092

24 Etudes, Op. 125 No. 1 to 6

Solo

141   ♩ = 94,000150   ♩ = 80,000092   ♩ = 91,000092   ♩ = 90,000092

24 Etudes, Op. 125 No. 1 to 6

Solo

24 Etudes, Op. 125 No. 1 to 6

143  $\text{♩} = 90,000092$   $\text{♩} = 88,000023$   $\text{♩} = 89,$

Solo

24 Etudes, Op. 125 No. 1 to 6

145  $\text{♩} = 90,000092$   $\text{♩} = 87,00001623$   $\text{♩} = 85,0000600092$

Solo

24 Etudes, Op. 125 No. 1 to 6

147  $\text{♩} = 88,000023$   $\text{♩} = 90,000092$   $\text{♩} = 88,000023$   $\text{♩} = 90,0000$

Solo

24 Etudes, Op. 125 No. 1 to 6

149  $\text{♩} = 88,000023$   $\text{♩} = 90,000092$   $\text{♩} = 88,000023$   $\text{♩} = 90,0000$

Solo

24 Etudes, Op. 125 No. 1 to 6

151  $\text{♩} = 91,000092$   $\text{♩} = 90,000092$   $\text{♩} = 89,000023$

Solo

24 Etudes, Op. 125 No. 1 to 6

153  $\text{♩} = 83,000078,000076,000067,000059,000050,000040,000030,000020$   $\text{♩} = 60,00000000$

Solo

24 Etudes, Op. 125 No. 1 to 6

157  $\text{♩} = 31,000013$   $\text{♩} = 29,000008$  17

Solo

24 Etudes, Op. 125 No. 1 to 6

159  $\text{♩} = 30,000000$   $\text{♩} = 29,000008$   $\text{♩} = 27,000$

Solo

24 Etudes, Op. 125 No. 1 to 6

161  $\text{♩} = 30,000000$   $\text{♩} = 28,000002$   $\text{♩} = 29,000008$

Solo

24 Etudes, Op. 125 No. 1 to 6

163  $\text{♩} = 28,000000$   $\text{♩} = 26,000000$   $\text{♩} = 29,000008$

Solo

24 Etudes, Op. 125 No. 1 to 6

166  $\text{♩} = 28,00$

Solo

24 Etudes, Op. 125 No. 1 to 6

168  $\text{♩} = 27,000002$   $\text{♩} = 28,000002$   $\text{♩} = 28,000008$

Solo

24 Etudes, Op. 125 No. 1 to 6

171  $\text{♩} = 28,000002 = 28,$

Solo

24 Etudes, Op. 125 No. 1 to 6

173  $\text{♩} = 29,000008$   $\text{♩} = 28,000002$

Solo

24 Etudes, Op. 125 No. 1 to 6

175  $\text{♩} = 26,000004 = 27,000002$   $\text{♩} = 26,000004$   $\text{♩} = 25,000006$

Solo

24 Etudes, Op. 125 No. 1 to 6

179  $\text{♩} = 34,000015$   $\text{♩} = 148,000153$

Solo

24 Etudes, Op. 125 No. 1 to 6

181

Solo

24 Etudes, Op. 125 No. 1 to 6

182

Solo

24 Etudes, Op. 125 No. 1 to 6

183  $\text{♩} = 146,000320$  19

Solo

184  $\text{♩} = 147,000092$   $\text{♩} = 148,000153$

24 Etudes, Op. 125 No. 1 to 6

185  $\text{♩} = 147,000092$   $\text{♩} = 146,000320$

24 Etudes, Op. 125 No. 1 to 6

186  $\text{♩} = 148,000153$

24 Etudes, Op. 125 No. 1 to 6

187  $\text{♩} = 147,000092$   $\text{♩} = 146,000320$

24 Etudes, Op. 125 No. 1 to 6

188  $\text{♩} = 148,000153$

24 Etudes, Op. 125 No. 1 to 6

189

24 Etudes, Op. 125 No. 1 to 6

190

24 Etudes, Op. 125 No. 1 to 6

191

24 Etudes, Op. 125 No. 1 to 6

192

24 Etudes, Op. 125 No. 1 to 6

193

24 Etudes, Op. 125 No. 1 to 6

189

Solo

190

Solo

191

Solo

192

Solo

193

Solo

194

Solo

21

♩ = 134,000,000 1605,0001

195

24 Etudes, Op. 125 No. 1 to 6

Solo

196

24 Etudes, Op. 125 No. 1 to 6

Solo

197

24 Etudes, Op. 125 No. 1 to 6

Solo

198

24 Etudes, Op. 125 No. 1 to 6

Solo

199

24 Etudes, Op. 125 No. 1 to 6

Solo

200

24 Etudes, Op. 125 No. 1 to 6

Solo

24 Etudes, Op. 125 No. 1 to 6

201

Solo

202  $\text{♩} = 147,000092$

24 Etudes, Op. 125 No. 1 to 6

Solo

203  $\text{♩} = 146,000320$

24 Etudes, Op. 125 No. 1 to 6

Solo

204  $\text{♩} = 145,000031$

24 Etudes, Op. 125 No. 1 to 6

Solo

205  $\text{♩} = 144,000229$

24 Etudes, Op. 125 No. 1 to 6

Solo

206

24 Etudes, Op. 125 No. 1 to 6

Solo

24 Etudes, Op. 125 No. 1 to 6

207  $\text{♩} = 124,00025,00001$

Solo

24 Etudes, Op. 125 No. 1 to 6

208  $\text{♩} = 84,000084,000031$   $\text{♩} = 146,000320$   $\text{♩} = 147,000092$

Solo

24 Etudes, Op. 125 No. 1 to 6

209  $\text{♩} = 145,000031$

Solo

24 Etudes, Op. 125 No. 1 to 6

210  $\text{♩} = 144,000229$

Solo

24 Etudes, Op. 125 No. 1 to 6

211  $\text{♩} = 143,000137$   $\text{♩} = 142,000076$   $\text{♩} = 141,000080$

Solo

24 Etudes, Op. 125 No. 1 to 6

212  $\text{♩} = 139,000214$   $\text{♩} = 138,000198$   $\text{♩} = 137,000061$

Solo

24 Etudes, Op. 125 No. 1 to 6

213

$\text{♩} = 136,000153$   $\text{♩} = 135,000137$   $\text{♩} = 106,0001$

Solo

24 Etudes, Op. 125 No. 1 to 6

214

$\text{♩} = 138,000198$   $\text{♩} = 139,000214$

Solo

24 Etudes, Op. 125 No. 1 to 6

215

$\text{♩} = 140,000137$   $\text{♩} = 141,000305$

Solo

24 Etudes, Op. 125 No. 1 to 6

216

$\text{♩} = 145,000031$   $\text{♩} = 143,000137$

Solo

24 Etudes, Op. 125 No. 1 to 6

217

$\text{♩} = 145,000031$   $\text{♩} = 144,000229$

Solo

24 Etudes, Op. 125 No. 1 to 6

218

$\text{♩} = 145,000031$

Solo

24 Etudes, Op. 125 No. 1 to 6

219

♩ = 146,000320

♩ = 147,000092

Solo

24 Etudes, Op. 125 No. 1 to 6

220

Solo

24 Etudes, Op. 125 No. 1 to 6

221

♩ = 148,000153

Solo

24 Etudes, Op. 125 No. 1 to 6

222

♩ = 144,000225 ♩ = 143,000031

Solo

24 Etudes, Op. 125 No. 1 to 6

223

♩ = 136,000160 ♩ = 136,000160 ♩ = 136,000160 ♩ = 136,000160 ♩ = 136,000160 ♩ = 136,000160 ♩ = 136,000160 ♩ = 95,000069

Solo

24 Etudes, Op. 125 No. 1 to 6

225

♩ = 125,000000 ♩ = 148,000153

Solo

6

6

24 Etudes, Op. 125 No. 1 to 6

226

Solo

227

Solo

228

Solo

229

Solo

230

Solo

231

Solo

24 Etudes, Op. 125 No. 1 to 6

232  $\text{♩} = 147,000092$  <sup>27</sup>

Solo

$\text{♩} = 146,000320$   $\text{♩} = 140,000147,000075,000057,000092$

24 Etudes, Op. 125 No. 1 to 6

233

Solo

24 Etudes, Op. 125 No. 1 to 6

234  $\text{♩} = 148,000153$

Solo

24 Etudes, Op. 125 No. 1 to 6

235

Solo

24 Etudes, Op. 125 No. 1 to 6

236

Solo

24 Etudes, Op. 125 No. 1 to 6

237

Solo

24 Etudes, Op. 125 No. 1 to 6

Solo

238

24 Etudes, Op. 125 No. 1 to 6

Solo

239

24 Etudes, Op. 125 No. 1 to 6

Solo

240

24 Etudes, Op. 125 No. 1 to 6

Solo

241

24 Etudes, Op. 125 No. 1 to 6

Solo

242

24 Etudes, Op. 125 No. 1 to 6

Solo

243

24 Etudes, Op. 125 No. 1 to 6

Solo

125,0000702330070012,000076,000320

147,000092 ♯ = 148,000153 = 138,000198 ♯ = 148,000153

138,000198 ♯ = 128,000000 ♯ = 148,000153

147,000092

146,000320 ♯ = 140,000147,000153

24 Etudes, Op. 125 No. 1 to 6

244  $\text{♩} = 147,000092$

Solo

245  $\text{♩} = 146,000320$   $\text{♩} = 140,000137$   $\text{♩} = 137,000031$

24 Etudes, Op. 125 No. 1 to 6

Solo

246  $\text{♩} = 143,000137$   $\text{♩} = 142,000076$

24 Etudes, Op. 125 No. 1 to 6

Solo

247  $\text{♩} = 140,000137$

24 Etudes, Op. 125 No. 1 to 6

Solo

248  $\text{♩} = 128,000084$   $\text{♩} = 106,000026$   $\text{♩} = 100,000137$   $\text{♩} = 50,000000$

24 Etudes, Op. 125 No. 1 to 6

Solo

249  $\text{♩} = 90,000092$

252

Solo

254  
Solo

256  
24 Etudes, Op. 125 No. 1 to 6  
Solo

258  
24 Etudes, Op. 125 No. 1 to 6  
Solo

260  
24 Etudes, Op. 125 No. 1 to 6  
Solo

262  
24 Etudes, Op. 125 No. 1 to 6  
Solo

264  
24 Etudes, Op. 125 No. 1 to 6  
Solo

266  
24 Etudes, Op. 125 No. 1 to 6  
Solo

24 Etudes, Op. 125 No. 1 to 6

268

Solo

24 Etudes, Op. 125 No. 1 to 6

270

Solo

24 Etudes, Op. 125 No. 1 to 6

271

Solo

24 Etudes, Op. 125 No. 1 to 6

272

Solo

24 Etudes, Op. 125 No. 1 to 6

273

Solo

24 Etudes, Op. 125 No. 1 to 6

274

Solo

24 Etudes, Op. 125 No. 1 to 6

275

Solo

24 Etudes, Op. 125 No. 1 to 6

276

Solo

24 Etudes, Op. 125 No. 1 to 6

277

Solo

24 Etudes, Op. 125 No. 1 to 6

278

Solo

24 Etudes, Op. 125 No. 1 to 6

279

Solo

24 Etudes, Op. 125 No. 1 to 6

281

Solo

282  
24 Etudes, Op. 125 No. 1 to 6

Solo

283  
24 Etudes, Op. 125 No. 1 to 6

Solo

285  
24 Etudes, Op. 125 No. 1 to 6

Solo

287  
24 Etudes, Op. 125 No. 1 to 6

Solo

288  
24 Etudes, Op. 125 No. 1 to 6

Solo

Hummel, Johann Nepomuk - 24 Etudes (Op.125) Mikio Tao  
 24 Etudes, Op.125 No.1 to 6

♩ = 120,000000 ♩ = 130,000137 ♩ = 136,000153  
 m-tao@mx2.nisiq.net 2

6

8

10 ♩ = 134,000061 ♩ = 130,000137 ♩ = 130,000061 ♩ = 130,000137

12 ♩ = 120,000000 ♩ = 136,000153

14 ♩ = 130,000137 ♩ = 126,000000 ♩ = 130,000153

16 ♩ = 130,000137 ♩ = 137,000061

18

20 ♩ = 133,000244 ♩ = 132,000137 ♩ = 128,000000

22 ♩ = 133,000000 ♩ = 130,000153

J.N.Hummel MIKIO TAO/1999.12  
 J.N.Hummel MIKIO TAO/1999.12

V.S.

25 

27 

♩ = 135,000 137 34,000 06 133,000 244 ♩ = 13

29 

♩ = 136,000 153

31 

♩ = 130,000 137 6,138 03 03 1,37 00 165,00 03 7,00 00 61

33 

♩ = 120,000

♩ = 110,000 100,000 092 ♩ = 80,000 000 009 ♩ = 60,000 00 126,000 084 ♩ = 202,000 0252

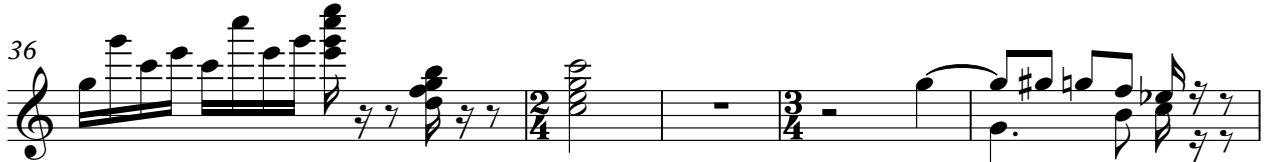
36 

♩ = 123,000 221

♩ = 110,000 107 ♩ = 120,000 084

41 

♩ = 120,000 000 0252

♩ = 123,000 221

♩ = 120,000 000

♩ = 101,000 007 069 = 116,0

44 

♩ = 202,000 0252 ♩ = 123,000 221

♩ = 110,000 107 ♩ = 126,000

48 

♩ = 120,000 000 0252

♩ = 123,000 221

♩ = 120,000 000

♩ = 82,000 000 061 20,000

52 

♩ = 123,000221 24. Etudes, Op. 135 No. 000000 ♩ = 124,000252 ♩ = 120,0000221

56 

61 

65 

70 

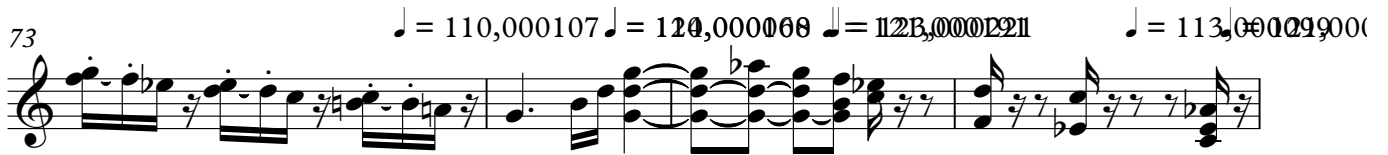
73 

77 

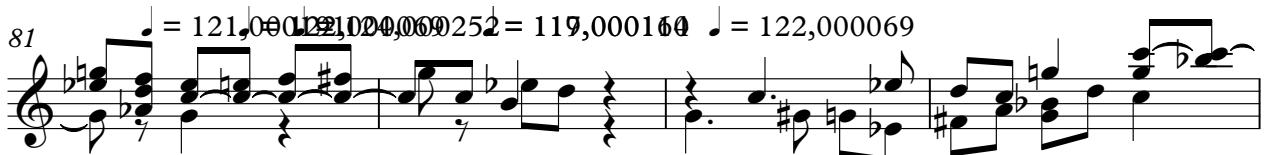
81 

85 

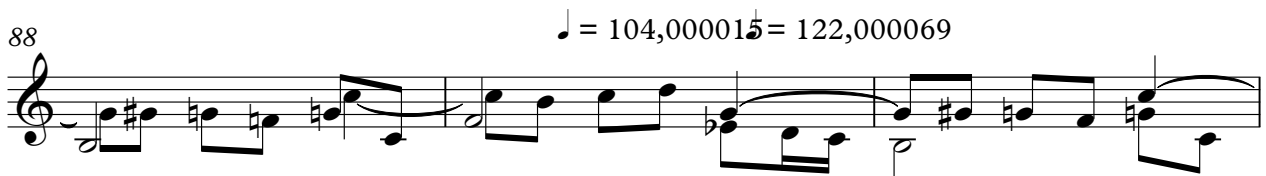
88 

91 

24 Etudes, Op. 125 No. 1 to 6

126  $\text{♩} = 91,000092$   $\text{♩} = 93,000038$   $\text{♩} = 92,000088$   $\text{♩} = 90,000092$   
 $\text{♩} = 70,000069$   $\text{♩} = 50,000000$   $\text{♩} = 75,000000$   $\text{♩} = 70,000069$   $\text{♩} = 87,000023$   $\text{♩} = 90,000000$

128

130  $\text{♩} = 92,000130$   $\text{♩} = 87,000023$   $\text{♩} = 90,000000$

132  $\text{♩} = 92,000130$   $\text{♩} = 90,000092$   $\text{♩} = 91,0000130$

135  $\text{♩} = 91,000092$   $\text{♩} = 91,000092$   $\text{♩} = 86,000053$   $\text{♩} = 88,000023$   $\text{♩} = 86,000000$

138  $\text{♩} = 85,000040$   $\text{♩} = 83,000069$   $\text{♩} = 63,000088$   $\text{♩} = 92,000092$   $\text{♩} = 92,000130$   $\text{♩} = 90,000092$   $\text{♩} = 90,000000$

141  $\text{♩} = 94,000130$   $\text{♩} = 80,000092$   $\text{♩} = 91,000092$   $\text{♩} = 90,000092$   $\text{♩} = 68,000000$   $\text{♩} = 92,000092$

144  $\text{♩} = 88,000023$   $\text{♩} = 39,000080$   $\text{♩} = 88,000000$   $\text{♩} = 87,000000$   $\text{♩} = 65,000092$

147  $\text{♩} = 88,000092$   $\text{♩} = 88,000023$   $\text{♩} = 88,000092$   $\text{♩} = 88,0000130$

151  $\text{♩} = 91,000092$   $\text{♩} = 90,000092$   $\text{♩} = 88,000023$   $\text{♩} = 83,000000$   $\text{♩} = 67,000000$

V.S.

6 24 Etudes On 125 No.1 to 6 ♯ = 56,000000000 ♯ = 60,000000000 ♯ = 61,000000000 ♯ = 22,0000082 ♯ = 30,000000

154

♯ = 29,000000000 ♯ = 28,0000028 ♯ = 28,0000002 ♯ = 26,0000000

160

♯ = 27,000000008 ♯ = 28,0000002002 ♯ = :

165

♯ = 28,0000029,000008

169

♯ = 28,0000002 ♯ = 28,000008 ♯ = 28,000002 ♯ = 26,0000000002

172

♯ = 26,0000000000 ♯ = 23,00000064,000015 ♯ = 148,000153

177

181

♯ = 146,000320 ♯ = 147,000092 ♯ = 148,000153

183

185

♯ = 147,000092 ♯ = 146,000320 ♯ = 148,000153

187

♯ = 147,000092 ♯ = 146,000320 ♯ = 148,000153

189    
 ♯ = 147,000031 ♯ = 146,000320

191    
 ♯ = 145,000031 ♯ = 148,000153

193    
 ♯ = 134,000053 ♯ = 148,000153

195    
 ♯ = 147,000092 ♯ = 146,000320 ♯ = 145,000031

199    
 ♯ = 144,000229 ♯ = 147,000092 ♯ = 146,000320 ♯ = 145,000031

205    
 ♯ = 145,000031 ♯ = 144,000229 ♯ = 147,000092 ♯ = 146,000320 ♯ = 145,000031

209    
 ♯ = 143,000137 ♯ = 142,000076 ♯ = 140,000335 ♯ = 140,000214 ♯ = 138,000198 ♯ = 137,000031

211    
 ♯ = 136,000153 ♯ = 135,000137 ♯ = 106,000198 ♯ = 139,000214

213    
 ♯ = 140,000137 ♯ = 141,000305 ♯ = 145,000031 ♯ = 143,000137

215 

V.S.

24 Etudes, Op. 125 No. 1 to 6

217 ♩ = 145,000031 ♩ = 144,000229 ♩ = 145,000031

219 ♩ = 146,000320 ♩ = 147,000092

221 ♩ = 148,000153 ♩ = 144,0002000031

223 ♩ = 136,00025801139106840610786000073050006969 ♩ = 95,000145

225 ♩ = 125,000000 ♩ = 148,000153

227 ♩ = 146,000

229 ♩ = 147,000092 ♩ = 148,000153

231 ♩ = 147,000092 ♩ = 146,000320 ♩ = 148,000153 ♩ = 147,000092

233 ♩ = 146,000320 ♩ = 140,0002300007145,000092 ♩ = 148,000153

235

257

261

264

267

270

273

275

277

280

283

♩ = 80,000000 000069,000000 000040,000000      ♩ = 50,000000

286 ♩ = 49,00003 ♩ = 48,00000 ♩ = 47,00000 ♩ = 50,00000

**3**

Hummel, Johann Nepomuk - 24 Etudes (Op.125) Mikio Tao

Solo

♩ = 120,000000 ♩ = 130,000137 ♩ = 136,000153

6

8

10 ♩ = 134,000051 ♩ = 130,000137 ♩ = 130,000137

12 ♩ = 120,000137 ♩ = 136,000153

14 ♩ = 130,000370 ♩ = 130,000630 ♩ = 136,000153

16 ♩ = 130,000430 ♩ = 130,00061

18

20 ♩ = 133,000244 ♩ = 132,000370

22 ♩ = 108,000100 ♩ = 126,000100 ♩ = 136,000153

J.N.Hummel MIKIO TAO/1999.12  
J.N.Hummel MIKIO TAO/1999.12

V.S.

24

26

28

30

♩ = 135,000137 ♩ = 134,0000600244 ♩ = 130,000137,000153

♩ = 130,000137 ♩ = 126,000133,000

34

♩ = 132,000137 ♩ = 134,000061 ♩ = 136,000061

♩ = 110,000107 ♩ = 90,80000000 ♩ = 70,000069 ♩ = 60,000026,000084 ♩ = 120,0000252

41

♩ = 123,000221 ♩ = 110,000107 ♩ = 116,000084 ♩ = 124,000062

45

♩ = 123,000221 ♩ = 120,000000,000107 ♩ = 122,000084 ♩ = 120,0000252

♩ = 123,000221 ♩ = 110,000107 ♩ = 116,000084 ♩ = 124,000062

Solo

53  $\text{♩} = 123,000221$   $\text{♩} = 120,00000000038$   $\text{♩} = 112,000,00000024,000252 = 123,00022$

57  $\text{♩} = 124,000252$   $\text{♩} = 120,000000$   $\text{♩} = 124,000252$   $\text{♩} = 120,000,000221$

61  $\text{♩} = 124,000252$   $\text{♩} = 122$

64  $\text{♩} = 123,000221$   $\text{♩} = 124,000252$   $\text{♩} = 95,000,000191$

67  $\text{♩} = 124,000252 = 121,000191 = 124,000252$   $\text{♩} = 92,000,000179$

71  $\text{♩} = 112,000,000252$   $\text{♩} = 123,000221$   $\text{♩} = 110,000107$   $\text{♩} = 124,000108$

75  $\text{♩} = 121,000,000221$   $\text{♩} = 113,000,000191$   $\text{♩} = 123,000221$   $\text{♩} = 124,000252$

79  $\text{♩} = 122,000069$   $\text{♩} = 121,000,00025$

82  $\text{♩} = 119,000,00014$   $\text{♩} = 122,000069$   $\text{♩} = 123,000221$   $\text{♩} = 114,000,000$

87  $\text{♩} = 94,000,000,000$   $\text{♩} = 104,000,000069$   $\text{♩} = 104,000,000000$

V.S.

Solo

92  $\text{♩} = 110,000,000,000$   $\text{♩} = 80,000,000,000$   $\text{♩} = 95,000,000,000$

96  $\text{♩} = 50,000,000$   $\text{♩} = 90,000,000$   $\text{♩} = 92,000,000$   $\text{♩} = 94,000,000$   $\text{♩} = 90$

101  $\text{♩} = 66,000,000$   $\text{♩} = 92,000,000$   $\text{♩} = 92,000,000$   $\text{♩} = 93,000,000$   $\text{♩} = 92,000,000$

105  $\text{♩} = 73,000,000$   $\text{♩} = 90,000,000$   $\text{♩} = 94,000,000$   $\text{♩} = 92,000,000$   $\text{♩} = 95,000,000$   $\text{♩} = 94,000,000$   $\text{♩} = 90,000,000$

109  $\text{♩} = 66,000,000$   $\text{♩} = 92,000,000$   $\text{♩} = 92,000,000$   $\text{♩} = 93,000,000$   $\text{♩} = 92,000,000$

113  $\text{♩} = 73,000,000$   $\text{♩} = 90,000,000$   $\text{♩} = 92,000,000$   $\text{♩} = 93,000,000$

116  $\text{♩} = 74,000,000$   $\text{♩} = 91,000,000$

119  $\text{♩} = 92,000,000$   $\text{♩} = 90,000,000$   $\text{♩} = 70,000,000$   $\text{♩} = 90,000,000$   $\text{♩} = 93,$

122  $\text{♩} = 90,000,000$   $\text{♩} = 92,000,000$   $\text{♩} = 95,000,000$

124  $\text{♩} = 74,000,000$   $\text{♩} = 91,000,000$

Solo

127  $\text{♩} = 92,000023$   $\text{♩} = 90,000092$   $\text{♩} = 59,000000$   $\text{♩} = 70,000023$   $\text{♩} = 90,000130$

131  $\text{♩} = 87,000023$   $\text{♩} = 90,000130$   $\text{♩} = 90,000092$   $\text{♩} = 91,000092$   $\text{♩} = 92,000130$

135  $\text{♩} = 91,000092$   $\text{♩} = 91,000092$   $\text{♩} = 86,000053$   $\text{♩} = 88,000053$   $\text{♩} = 83,000064$

139  $\text{♩} = 63,000000$   $\text{♩} = 90,000130$   $\text{♩} = 90,000092$   $\text{♩} = 91,000092$   $\text{♩} = 90,000092$

143  $\text{♩} = 80,000092$   $\text{♩} = 88,000038$   $\text{♩} = 65,000092$

147  $\text{♩} = 88,000092$   $\text{♩} = 88,000023$   $\text{♩} = 90,000092$   $\text{♩} = 88,000092$

150  $\text{♩} = 88,000092$   $\text{♩} = 91,000092$   $\text{♩} = 90,000038$   $\text{♩} = 88,000023$

153  $\text{♩} = 83,000069$   $\text{♩} = 78,000031$   $\text{♩} = 67,000031$   $\text{♩} = 56,000000$   $\text{♩} = 60,000000$   $\text{♩} = 30,000000$

Solo

$\text{♩} = 31,000013$   $\text{♩} = 29,000008$   $\text{♩} = 30,000000$   $\text{♩} = 29,000008$   $\text{♩} = 27,000000$   $\text{♩} = 28,000$

$\text{♩} = 29,000008$   $\text{♩} = 28,000002$   $\text{♩} = 27,000002$   $\text{♩} = 28,000008$

$\text{♩} = 28,000000$   $\text{♩} = 28,000008$   $\text{♩} = 28,000008$

$\text{♩} = 28,000000$   $\text{♩} = 29,000008$   $\text{♩} = 28,000002$   $\text{♩} = 26,000004 = 27,$

$\text{♩} = 26,000000$   $\text{♩} = 25,000000$   $\text{♩} = 34,000015$   $\text{♩} = 148,000153$

$\text{♩} = 146,000320$   $\text{♩} = 147,000092 = 148,000153$   $\text{♩} = 147,000023$

$\text{♩} = 148,000153$   $\text{♩} = 147,000023$   $\text{♩} = 148,000153$

$\text{♩} = 147,000023$   $\text{♩} = 146,000000$   $\text{♩} = 148,000153$   $\text{♩} = 147,000023$

$\text{♩} = 147,000023$

$\text{♩} = 147,000023$

$\text{♩} = 147,000023$

200

202  $\text{♩} = 147,000092$   $\text{♩} = 146,000320$

204  $\text{♩} = 145,000031$   $\text{♩} = 144,000229$

206  $\text{♩} = 124,0002500$

208  $\text{♩} = 84,000031$   $\text{♩} = 146,000092$   $\text{♩} = 145,000031$   $\text{♩} = 144,000229$

211  $\text{♩} = 143,000137$   $\text{♩} = 142,000074$   $\text{♩} = 138,000060$   $\text{♩} = 135,000067$   $\text{♩} = 138,000069$   $\text{♩} = 138,0000214$

215  $\text{♩} = 140,000137$   $\text{♩} = 141,000305$   $\text{♩} = 145,000031$   $\text{♩} = 143,000137$   $\text{♩} = 145,000031$   $\text{♩} = 144,000229$

218  $\text{♩} = 145,000031$   $\text{♩} = 146,000320$   $\text{♩} = 147,000092$

220  $\text{♩} = 148,000153$

222  $\text{♩} = 446,0000931$   $\text{♩} = 136,0000000$   $\text{♩} = 53$   $\text{♩} = 65,0000900$   $\text{♩} = 125,0000015$

V.S.

♩ = 146,000320 ♩ = 147,000092

226

230

♩ = 148,000153    ♩ = 147,000092    ♩ = 147,000092    ♩ = 147,000092

236

239

♩ = 147,000092    ♩ = 147,000092    ♩ = 147,000092    ♩ = 147,000092    ♩ = 147,000092    ♩ = 147,000092

244

♩ = 147,000092    ♩ = 146,000320    ♩ = 147,000031

247

♩ = 143,000137    ♩ = 142,000076    ♩ = 140,000000    ♩ = 140,000000

250

♩ = 150,000000    ♩ = 147,000092

255

258

261

264

268

272

276

280

283

♩ = 80,000000 ♯ = 70,000000 ♭ = 50,000000 ♯ = 50,000000

286

♩ = 49,000031 ♩ = 48,000000 ♩ = 47,000027 ♩ = 40,000000 ♩ = 45,000011

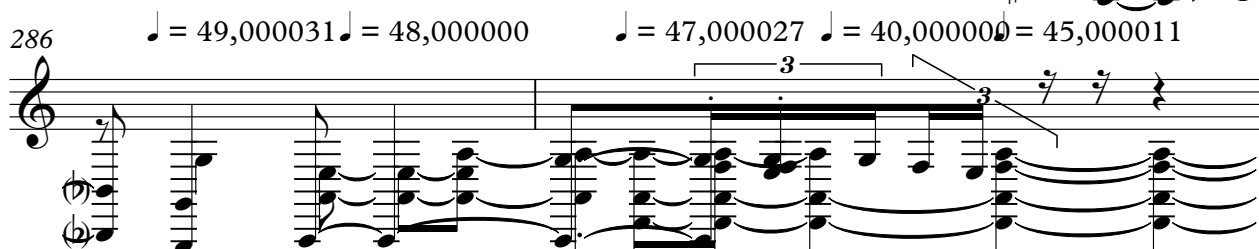

288

♩ = 50,000000

