

Korn - Alone I break

♩ = 82,000038

♩ = 82,000038

♩ = 82,000038

3

2

5

Percussion

7 String Bass

Track 4

7

Percussion

Guitar 2

Guitar

7 String Bass

Track 4

8

Percussion

Guitar 2

Guitar

7 String Bass

Track 4

9

Percussion

Guitar 2

Guitar

7 String Bass

Track 4

4

10

11

12

13

Percussion

Guitar 2

7 String Bass

MOOG Bass

Track 4

Percussion

Guitar 2

Guitar

7 String Bass

MOOG Bass

Track 4

Strings

16

Percussion

Guitar 2

Guitar

7 String Bass

MOOG Bass

Track 4

Strings

20

Percussion

Guitar 2

Guitar

7 String Bass

MOOG Bass

Track 4

24

Percussion

Guitar 2

Guitar

7 String Bass

MOOG Bass

Track 4

Strings

26

28

30

Percussion

7 String Bass

Track 4

31

Percussion

Guitar 2

Guitar

7 String Bass

Track 4

32

Percussion

Guitar 2

Guitar

7 String Bass

Track 4

33

Percussion

Guitar 2

Guitar

7 String Bass

Track 4

34

Percussion

Guitar 2

Guitar

7 String Bass

Track 4

35

Percussion

Guitar 2

7 String Bass

MOOG Bass

Track 4

36

Percussion

Guitar 2

7 String Bass

MOOG Bass

Track 4

37

Percussion

Guitar 2

7 String Bass

MOOG Bass

Track 4

38

Percussion

Guitar 2

7 String Bass

MOOG Bass

Track 4

39

Percussion

Guitar 2

Guitar

7 String Bass

MOOG Bass

Track 4

Strings

Percussion

Guitar 2

Guitar

7 String Bass

MOOG Bass

Track 4

Strings

41

43

44

46

Percussion

Guitar 2

Guitar

7 String Bass

MOOG Bass

Track 4

Strings

50

52

Percussion

Guitar 2

7 String Bass

Track 4

Strings

Percussion

Guitar 2

7 String Bass

Track 4

Strings

58

Percussion

Guitar 2

7 String Bass

Track 4

Strings

59

Percussion

Guitar 2

7 String Bass

Track 4

Strings

Percussion

Guitar 2

7 String Bass

Track 4

Strings

Percussion

Guitar 2

7 String Bass

Track 4

Strings

62

Percussion

Guitar 2

7 String Bass

Track 4

Strings

63

Percussion

Guitar 2

7 String Bass

Track 4

Strings

Percussion

Guitar 2

7 String Bass

Track 4

Strings

Percussion

Guitar 2

7 String Bass

Track 4

Strings

66

67

Percussion

7 String Bass

MOOG Bass

Track 4

Percussion

Guitar 2

Guitar

7 String Bass

MOOG Bass

Track 4

Strings

71

73

75

77

81

83

Korn - Alone I break

Percussion

♩ = 82,000038

2

5

7

9

11

14

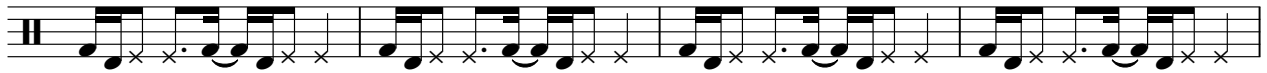

18

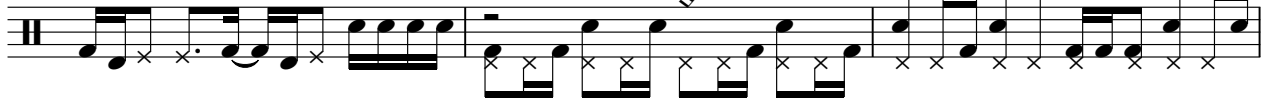

21

24

27

V.S.

30

32

34

37

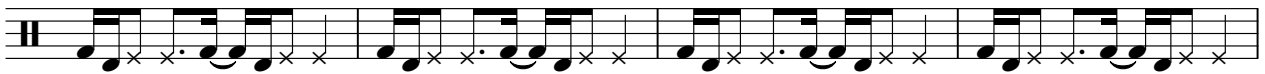

41

44

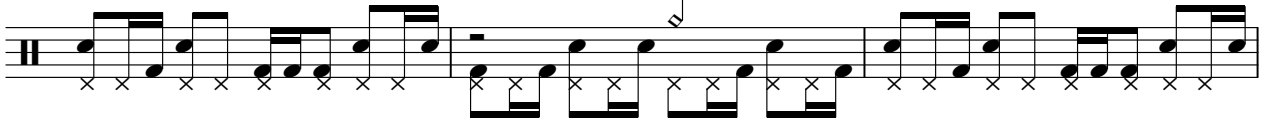

47

50

54

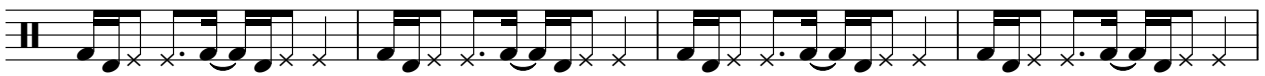

58

61

63

65

67

69

72

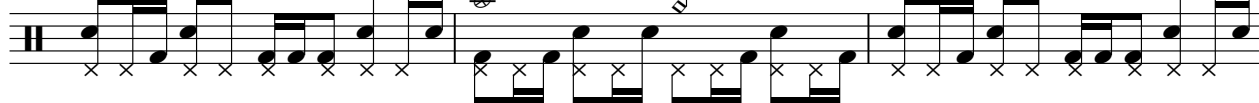

75

78

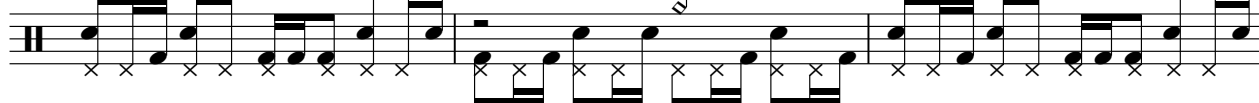

81

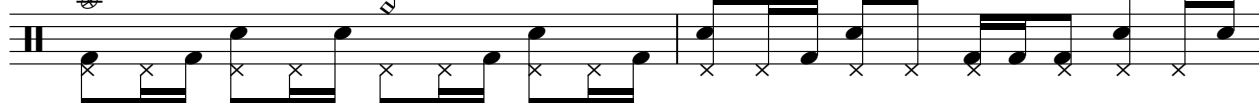

83

Korn - Alone I break

Guitar 2

♩ = 82,000038

6

8

10

12

14

16

18

20

22

24

V.S.

26 **4**

32

34

36

38

40

42

44

46

48

50

54

58

62

66

72

77

82

Korn - Alone I break

Guitar

♩ = 82,000038

6 4

15

17

19

23

27 4 4

39

41

43

47

V.S.

Korn - Alone I break

7 String Bass

♩ = 82,000038

V.S.

26

28

30

32

34

36

38

42

45

48

52

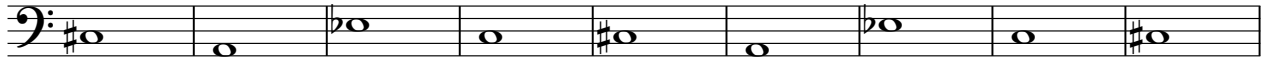

61

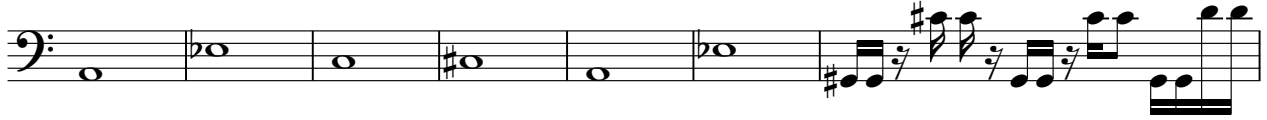

68

71

74

77

80

83

♩ = 82,000038

10

13

15

17

19

22

25

8

35

37

39

41

43

46

49

67

69

72

MOOG Bass

75

78

81

83

Track 4

Korn - Alone I break

♩ = 82,000038

2

8

13

17

21

24

27

33

38

42

V.S.

45

48

51

57

59

61

63

65

69

72

75

78

81

83

Korn - Alone I break

Strings

♩ = 82,000038

14

19

27

43

52

59

66

75

81