

# Hummel, Johann Nepomuk - Piano Trios Randy Reid

0.0"  
1.1,00  
Allegro moderato

♩ = 112,000061

Piano

Piano

Violin

6

Piano

Piano

Violin

11

Piano

Piano

Violin

Cello

15

Piano

Piano

Violin

Cello

18

Piano

Piano

Violin

Cello

21

Piano

Piano

Violin

Cello

25

Piano

Piano

Violin

Cello

29

Piano

Piano

Violin

Cello

32

Piano

Piano

Violin

Cello

34

Piano

Piano

Violin

Cello

36

Piano

Piano

Violin

Cello

40

Piano

Piano

Violin

Cello

44

Piano

Piano

Violin

Cello

47

Piano

Piano

Violin

Cello

50

Piano

Piano

Violin

Cello

53

Piano

Piano

Violin

Cello

56 9

Piano

Piano

Violin

Cello

59

Piano

Piano

Violin

Cello

62

Piano

Piano

Violin

Cello

65

Piano

Piano

Violin

Cello

67

Piano

Piano

Violin

Cello

71

Piano

Piano

Violin

76

Piano

Piano

Violin

Cello

80

Piano

Piano

Violin

Cello

84

Piano

Piano

Violin

Cello

87

Piano

Piano

Violin

Cello

91

Piano

Piano

Violin

Cello

95

Piano

Piano

Violin

Cello

98

Piano

Piano

Violin

Cello

100

Piano

Piano

Violin

Cello

102

Piano

Piano

Violin

Cello

106

Piano

Piano

Violin

Cello

110

Piano

Piano

Violin

Cello

113

Piano

Piano

Violin

Cello

116

Piano

Piano

Violin

Cello

119

Piano

Piano

Violin

Cello

122 19

Piano

Piano

Violin

Cello

125

Piano

Piano

Violin

Cello

128

Piano

Piano

Violin

Cello

131

Piano

Piano

Violin

Cello

133

Piano

Piano

Violin

Cello

136

Piano

Piano

Violin

Cello

139

Piano

Piano

Violin

Cello

142

Piano

Piano

Violin

Cello

145

Piano

Piano

Violin

Cello

148

Piano

Piano

Violin

Cello

150

Piano

Piano

Violin

Cello

153

Piano

Piano

Violin

Cello

156

Piano

Piano

Violin

161

Piano

Piano

Violin

Cello

165

Piano

Piano

Violin

Cello

168

Piano

Piano

Violin

Cello

172

Piano

Piano

Violin

Cello

176

Piano

Piano

Violin

Cello

179

Piano

Piano

Violin

Cello

184

Piano

Piano

Violin

Cello

188

Piano

Piano

Violin

Cello

192

Piano

Piano

Violin

Cello

195

Piano

Piano

Violin

Cello

198

Piano

Piano

Violin

Cello

202

Piano

Piano

Violin

Cello

205

Piano

Piano

Violin

Cello

207

Piano

Piano

Violin

Cello

5'39.4"  
211.1,00  
Andante con Variazioni

32

210 ♩ = 50,000000 ♩ = 55,999977

Piano

♩ = 50,000000 ♩ = 55,999977

Piano

214

Piano

Piano

Cello

217

Piano

Piano

Violin

Cello

6'14.3"  
221.2,33  
Var. 1

220

Piano

Piano

Violin

♩ = 64,0000000031

223

Piano

Piano

Violin

226

Piano

Piano

Violin

228

Piano

Piano

Violin

231

Piano

Piano

Violin

233

$\text{♩} = 64,999992$   $\text{♩} = 61,9999960000$

Piano

Piano

Violin

6'58.8"  
237.2,33  
Var. 2

236

$\text{♩} = 67,999992$

Piano

Piano

Violin

Cello

239

Piano

Piano

Violin

Cello

241

Piano

Piano

Violin

Cello

243

Piano

Piano

Violin

Cello

7'27.8"  
248.1,67  
Var. 3

246

$\text{♩} = 62,5000,500015 \quad \text{♩} = 48,000002$

Piano

Piano

Violin

Cello

249

Piano

Piano

Violin

Cello

252

Piano

Piano

Violin

Cello

♩ = 59,000008    ♩ = 62,999996

♩ = 59,000008    ♩ = 62,999996

254

Piano

Piano

Violin

255

Piano

Piano

Violin

256

Piano

Piano

Violin

257

Piano

Piano

Violin

258

Piano

Piano

Violin

Cello

260

Piano

Piano

Violin

Cello

262

Piano

Piano

Violin

Cello

264

Piano

Piano

Violin

Cello

266

Piano

Piano

Violin

267

Piano

Piano

Violin

Cello

268

Piano

Piano

Violin

Cello

270

Piano

Piano

Violin

272  $\text{♩} = 67,999992$

Piano

Piano

Violin

Cello

274  $\text{♩} = 71,499985$

Piano

Piano

Violin

Cello

276

Piano

Piano

Violin

Cello

277

Piano

Piano

Violin

Cello

279

Piano

Piano

Violin

Cello

281

Piano

Piano

Violin

Cello

905.1"  
282.1,67  
Coda

$\text{♩} = 50,000000 \quad \text{♩} = 42,000011 \quad \text{♩} = 50$

283

Piano

Piano

Violin

Cello

286

Piano

Piano

Violin

Cello

288  $\text{♩} = 45,000011 \quad \text{♩} = 110,500084$

Piano

$\text{♩} = 45,000011 \quad \text{♩} = 110,500084$

Piano

Violin

Cello

3 3

9'38.6"  
292.1,00  
Rondo alla Turca. Vivace

292  $\text{♩} = 137,900878$

Piano

$\text{♩} = 137,900878$

Piano

296

Piano

Piano

Violin

Cello

299

Piano

Piano

Violin

Cello

303

Piano

Piano

Violin

Cello

306

Piano

Piano

Violin

Cello

308

Piano

Piano

Cello

310

Piano

Piano

Violin

Cello

313

Piano

Piano

Violin

Cello

316

Piano

Piano

Violin

Cello

319

Piano

Piano

Violin

Cello

322

Piano

Piano

Violin

Cello

325

Piano

Piano

Violin

Cello

328

Piano

Piano

Violin

Cello

331

Piano

Piano

Violin

Cello

334

Piano

Piano

Violin

Cello

337

Piano

Piano

Violin

Cello

340

Piano

Piano

Violin

Cello

343

Piano

Piano

Violin

Cello

346

Piano

Piano

Violin

Cello

349

Piano

Piano

Violin

Cello

352

Piano

Piano

Violin

Cello

355

Piano

Piano

Violin

Cello

358

Piano

Piano

Violin

Cello

361

Piano

Piano

Violin

Cello

364

Piano

Piano

Violin

Cello

6

366

Piano

Piano

Violin

Cello

3

368

Piano

Piano

Violin

Cello

3

371

Piano

Piano

Violin

Cello

375

Piano

Piano

Violin

Cello

379

Piano

Piano

Violin

Cello

382

Piano

Piano

Violin

Cello

386

Piano

Piano

Violin

Cello

389

Piano

Piano

Cello

392

Piano

Piano

Violin

Cello

395

Piano

Piano

Violin

Cello

398

Piano

Piano

Violin

Cello

401

Piano

Piano

Violin

Cello

404

Piano

Piano

Violin

Cello

406

Piano

Piano

Violin

Cello

408

Piano

Piano

Violin

Cello

410

Piano

Piano

Violin

Cello

413

Piano

Piano

Violin

Cello

416

Piano

Piano

Violin

Cello

419

Piano

Piano

Violin

Cello

422

Piano

Piano

Violin

Cello

425

Piano

Piano

Violin

Cello

427

Piano

Piano

Violin

Cello

429

Piano

Piano

Violin

431

Piano

Piano

Cello

434

Piano

Piano

Violin

Cello

437

Piano

Piano

Violin

Cello

440

Piano

Piano

Violin

Cello

443

Piano

Piano

Violin

Cello

446

Piano

Piano

Violin

Cello

449

Piano

Piano

Violin

Cello

452

Piano

Piano

Violin

Cello

455

Piano

Piano

Violin

Cello

458

Piano

Piano

Violin

Cello

Piano

Hummel, Johann Nepomuk - Piano Trios Randy Reid

♩ = 112,000061

7

12

17

22

27

31

V.S.

36

40

46

49

53

57

61

64

66

70

75

80

85

117

121

126

129

132

136

140

144

147

151

155

161

166

171

176

181

186

191

194

198

203

206

210 ♩ = 50,000000 ♩ = 55,999977

214

217

220 ♩ = 64,0000000000000031

223

226

229

232

$\text{♩} = 64,999992$   $\text{♩} = 61,99999500000$

235

$\text{♩} = 67,999992$

239

242

V.S.

♩ = 62,500000 992,000004

245

249

253 ♩ = 59,000008 ♩ = 62,999996

257

261

265

269

272

$\text{♩} = 67,999992$

274

$\text{♩} = 71,499985$

276

278

280

$\text{♩} = 50,000000$   $\text{♩} = 45,000000$

283

V.S.

286

3

290

♩ = 110,500084 ♩ = 137,999878

296

300

304

308

312

316

320

325

329

333

337

340

344

348

V.S.

353

357

361

366

371

376

381

386

390

393

398

402

405

407

410

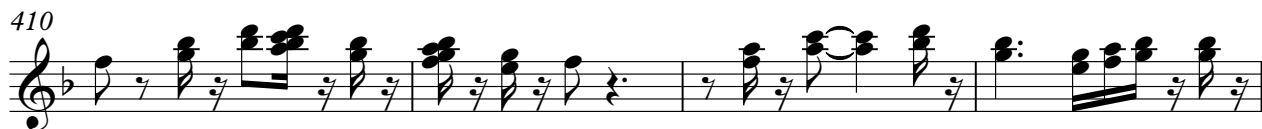

414

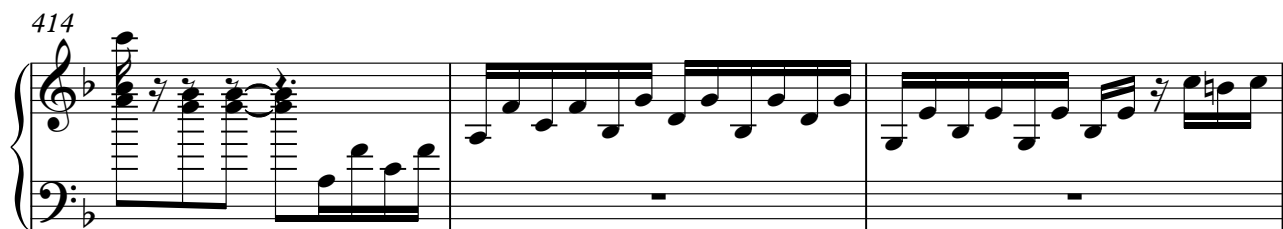

417

420

425

428

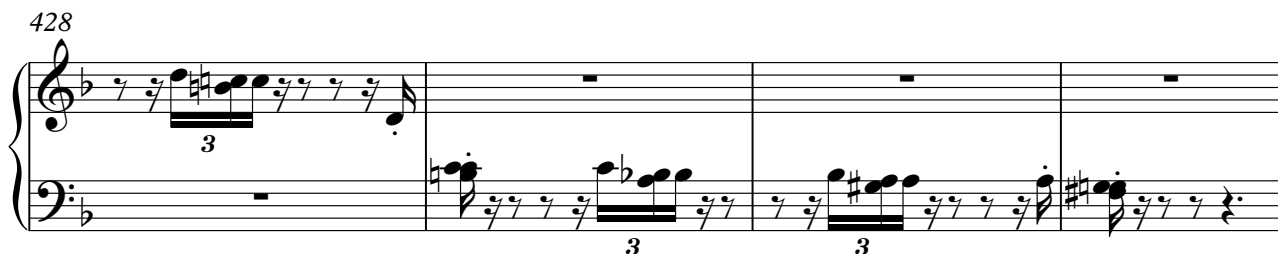

432

437

441

445

449

453

457

♩ = 112,000061

3 2

9

14

19

25

31

35

40

45

51

55

61

65

70

76

81

86

92

98

102

108

113

119

123

129

133

138

144

149

153

158

164

169

176

V.S.

180

186

191

197

202

206

$\text{♩} = 50,000000$

211

$\text{♩} = 55,999977$

215

220

$\text{♩} = 64,000000031$

225

230

$\text{♩} = 64,999992$   $\text{♩} = 61,5000000$

235

$\text{♩} = 67,999992$

240

244

$\text{♩} = 62,500000004$

249

254

259

263

268

♩ = 67,999992

273

♩ = 71,499985

276

279

282

♩ = 50,000000 ♩ = 45,000000

287

♩ = 45,000011 ♩ = 110,500084

292 ♩ = 137,999878

297

301

305

310

315

V.S.

319

323

327

331

336

341

346

350

355

359

363

368

373

378

V.S.

383

388

392

396

401

405

409

414

420

425

430

434

437

441

445

449

V.S.

453

457

Violin

Hummel, Johann Nepomuk - Piano Trios Randy Reid

♩ = 112,000061

4

4

12

17

20

26

31

34

37

2

42

6

Detailed description of the musical score: The score is written for a violin in 6/8 time. It begins with a tempo marking of ♩ = 112,000061. The key signature has one flat (B-flat). The score consists of nine staves of music. The first staff has a measure with a fermata and a '4' above it. The second staff starts at measure 12 and contains sixteenth-note patterns. The third staff starts at measure 17 and features a triplet of eighth notes. The fourth staff starts at measure 20 and also features a triplet of eighth notes. The fifth staff starts at measure 26 and contains a series of sixteenth-note runs. The sixth staff starts at measure 31 and continues with sixteenth-note runs. The seventh staff starts at measure 34 and contains four measures of triplet eighth notes. The eighth staff starts at measure 37 and includes a measure with a fermata and a '2' above it. The ninth staff starts at measure 42 and features a sextuplet of eighth notes.

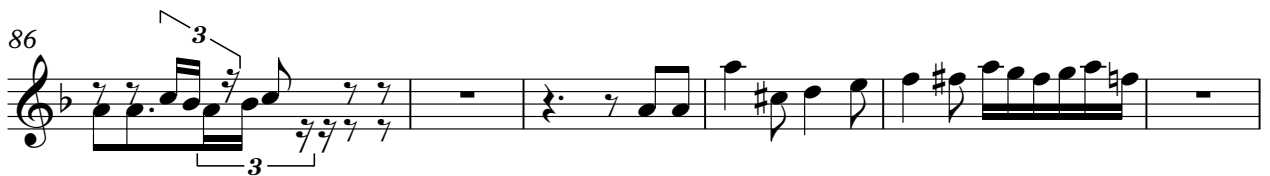
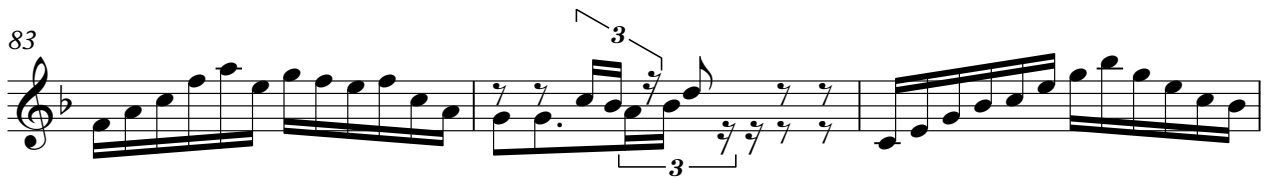

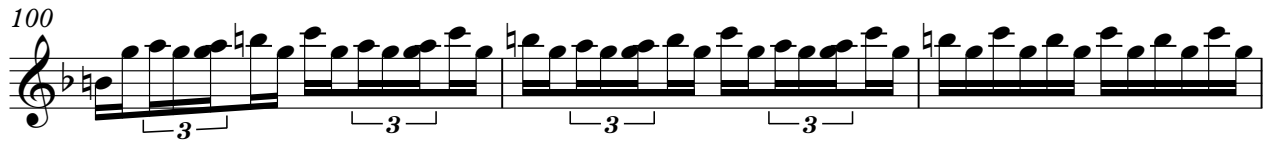

124

128

132

136

141

146

149

153

160

165

168

3

173

3

177

4

185

190

195

199

3

204

207

3

209

$\text{♩} = 50,000000$     $\text{♩} = 55,999977$

7

218

224

230

235

239

244

249

254

255

257

Violin

259 **2** **3** **3**

264 **6** **6** **6** **6** **6**

266 **6** **6** **6**

267 **6** **6** **6**

268 **6** **6** **6** **3** **3**

270 **3** **3**  $\text{♩} = 67,999992$

273 **3** **3**  $\text{♩} = 71,49$

275 **3** **3** **3**

277 **3** **3** **3**

279 **3** **3** **3**

V.S.

Violin

281  $\text{♩} = 50,000000 \text{e} 150,000000$

285

289  $\text{♩} = 45,000011 \text{ ♩} = 110,5000000878$

297

302

305

307 **2**

313

318

322

326

331

335

342

345

348

351

356

360

365

368

374

379

384

392

395

398

404

408

412

416

420

424

427

430

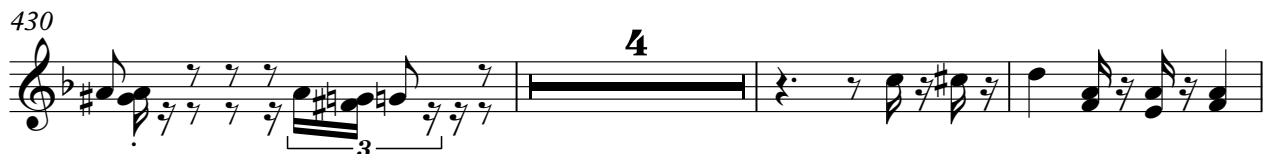

437

441

445

449

452

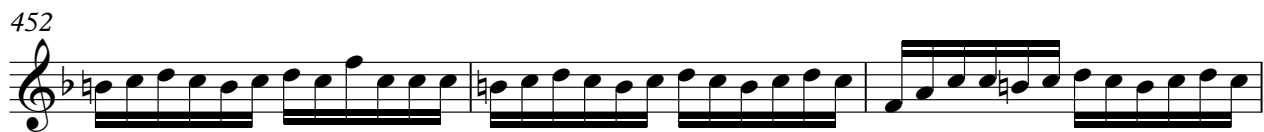

455

458

Cello

Hummel, Johann Nepomuk - Piano Trios Randy Reid

♩ = 112,000061

10

16

21

3

30

35

39

2

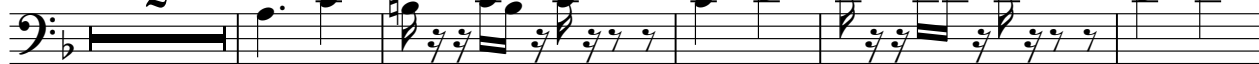

46

51

55

60

64

68

9

82

87

3

96

101

105

2

112

117

121

127

131

136

141

147

152

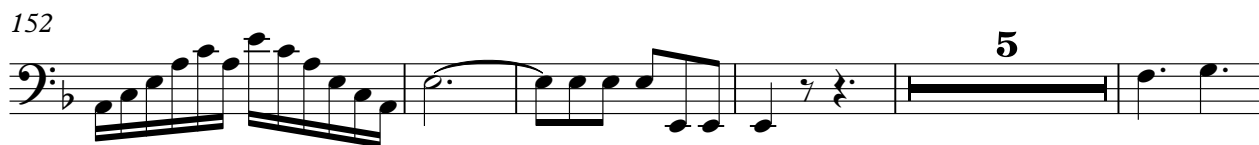

162

167

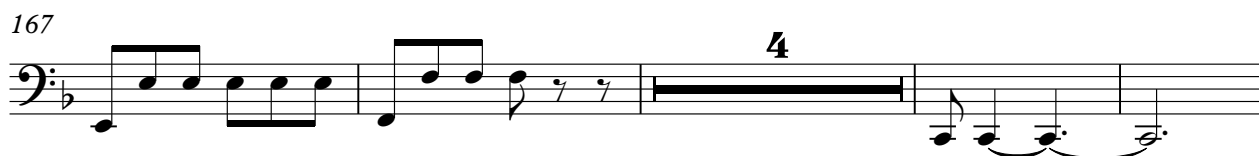

175

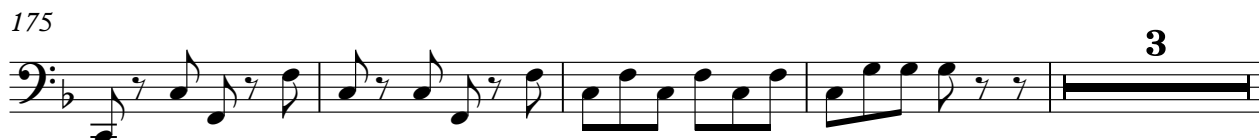

182

190

196

201

207

♩ = 50,000000

211 ♩ = 55,999977

221

♩ = 64,99999931

♩ = 64,99999958 ♩ = 65,000000 ♩ = 67,999992

238

241

244

Cello

247  $\text{♩} = 62,5000001518,999999004$

251  $\text{♩} = 59,0000009996$

260

264

272  $\text{♩} = 67,999992$   $\text{♩} = 71,499985$

276

280  $\text{♩} = 50,0000000050,000000$

284

288  $\text{♩} = 45,000011$   $\text{♩} = 110,500084$   $\text{♩} = 134,999878$

296

302

308

311

317

321

326

330

337

342

347

355

360

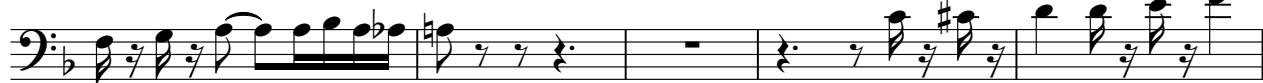

365

368

373

380

386

392

397

402

406

410

416

420

425

435

440

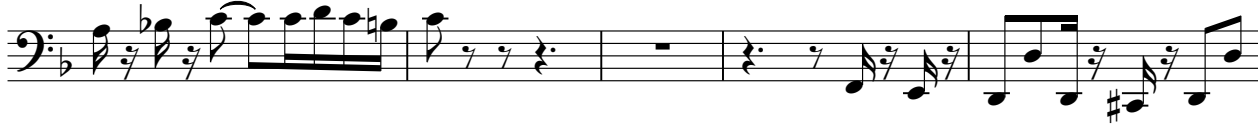

445

449

453

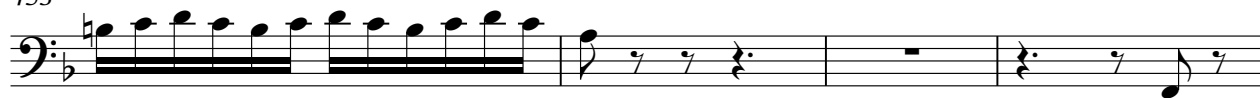

457

