

Korn - Earache My Eye

♩ = 88,000023

WinJammer Demo

WinJammer Demo

4

WinJammer Demo

WinJammer Demo

WinJammer Demo

WinJammer Demo

WinJammer Demo

WinJammer Demo

7

WinJammer Demo

WinJammer Demo

WinJammer Demo

WinJammer Demo

WinJammer Demo

WinJammer Demo

10

WinJammer Demo

WinJammer Demo

WinJammer Demo

WinJammer Demo

WinJammer Demo

WinJammer Demo

13  3

WinJammer Demo 

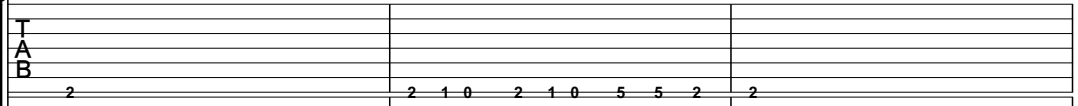
WinJammer Demo  2 2 1 0 2 1 0 5 5 2 2

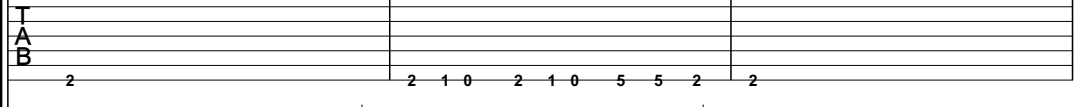
WinJammer Demo  2 2 1 0 2 1 0 5 5 2 2

WinJammer Demo 

WinJammer Demo 

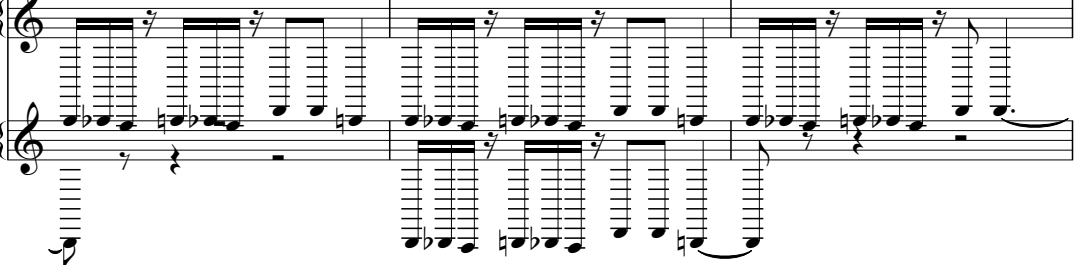
WinJammer Demo 

16 

WinJammer Demo 

WinJammer Demo  2 1 0 2 1 0 5 5 2 2 2 1 0 2 1 0 5 5 2

WinJammer Demo  2 1 0 2 1 0 5 5 2 2 2 1 0 2 1 0 5 5 2

WinJammer Demo 

WinJammer Demo 

WinJammer Demo 

19

WinJammer Demo

WinJammer Demo

WinJammer Demo

WinJammer Demo

WinJammer Demo

WinJammer Demo

22

WinJammer Demo

WinJammer Demo

WinJammer Demo

WinJammer Demo

WinJammer Demo

WinJammer Demo

25  5

WinJammer Demo

WinJammer Demo

WinJammer Demo

WinJammer Demo

WinJammer Demo

WinJammer Demo

28 

WinJammer Demo

WinJammer Demo

WinJammer Demo

WinJammer Demo

WinJammer Demo

WinJammer Demo

31

WinJammer Demo

WinJammer Demo

WinJammer Demo

WinJammer Demo

WinJammer Demo

WinJammer Demo

WinJammer Demo

34

WinJammer Demo

WinJammer Demo

WinJammer Demo

WinJammer Demo

WinJammer Demo

WinJammer Demo

WinJammer Demo

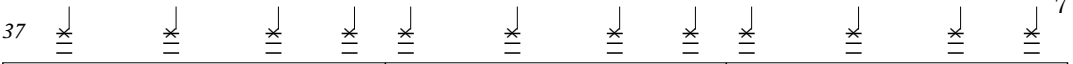
37 

WinJammer Demo 

WinJammer Demo 

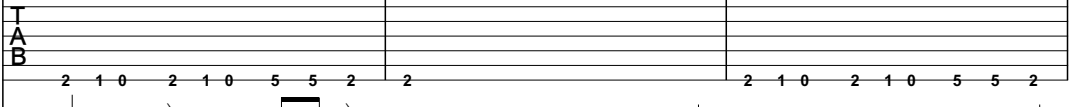
WinJammer Demo 

WinJammer Demo 

WinJammer Demo 

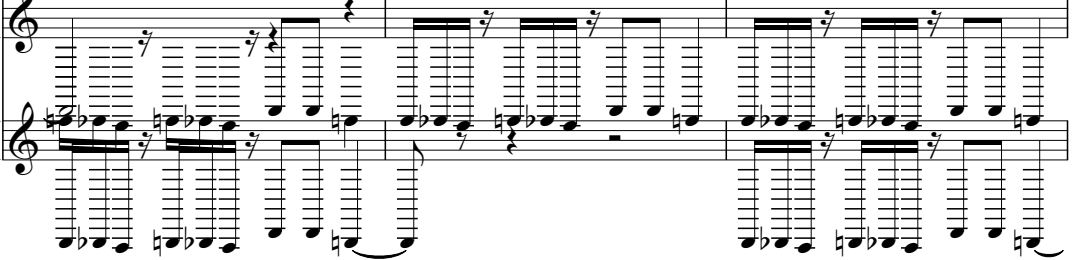
WinJammer Demo 

40 

WinJammer Demo 

WinJammer Demo 

WinJammer Demo 

WinJammer Demo 

WinJammer Demo 

WinJammer Demo 

43

WinJammer Demo

WinJammer Demo

WinJammer Demo

WinJammer Demo

WinJammer Demo

WinJammer Demo

47

WinJammer Demo

WinJammer Demo

WinJammer Demo

50

WinJammer Demo

WinJammer Demo

WinJammer Demo

WinJammer Demo

WinJammer Demo

WinJammer Demo

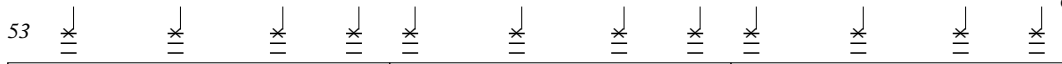
53  9

WinJammer Demo 

WinJammer Demo 
 2 2 1 0 2 1 0 5 5 2 2

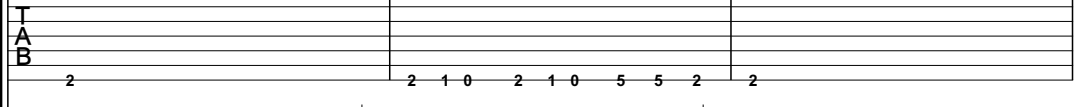
WinJammer Demo 
 2 2 1 0 2 1 0 5 5 2 2

WinJammer Demo 

WinJammer Demo 

WinJammer Demo 

56 

WinJammer Demo 

WinJammer Demo 
 2 1 0 2 1 0 5 5 2 2 2 1 0 2 1 0 5 5 2

WinJammer Demo 
 2 1 0 2 1 0 5 5 2 2 2 1 0 2 1 0 5 5 2

WinJammer Demo 

WinJammer Demo 

WinJammer Demo 

59

WinJammer Demo

WinJammer Demo

WinJammer Demo

WinJammer Demo

WinJammer Demo

WinJammer Demo

WinJammer Demo

WinJammer Demo

62

WinJammer Demo

WinJammer Demo

WinJammer Demo

WinJammer Demo

WinJammer Demo

WinJammer Demo

WinJammer Demo

WinJammer Demo

65            11

WinJammer Demo 

WinJammer Demo 

WinJammer Demo 
 T
A
B
2 2 1 0 2 1 0 5 5 2 2

WinJammer Demo 
 T
A
B
2 2 1 0 2 1 0 5 5 2 2

WinJammer Demo 

WinJammer Demo 

WinJammer Demo 

WinJammer Demo 

WinJammer Demo 

WinJammer Demo 

68 

WinJammer Demo 

WinJammer Demo 

WinJammer Demo 
 T
A
B
2 1 0 2 1 0 5 5 2 2 2 1 0 2 1 0 5 5 2

WinJammer Demo 
 T
A
B
2 1 0 2 1 0 5 5 2 2 2 1 0 2 1 0 5 5 2

WinJammer Demo 

WinJammer Demo 

WinJammer Demo 

WinJammer Demo 

WinJammer Demo 

WinJammer Demo 

71

WinJammer Demo

WinJammer Demo

WinJammer Demo

WinJammer Demo

WinJammer Demo

WinJammer Demo

WinJammer Demo

74

WinJammer Demo

WinJammer Demo

WinJammer Demo

WinJammer Demo

77

WinJammer Demo

WinJammer Demo

WinJammer Demo

80

WinJammer Demo

WinJammer Demo

WinJammer Demo

82

WinJammer Demo

WinJammer Demo

WinJammer Demo

♩ = 88,000023
5

9

13

17

21

25

29

33

37

41

45

51

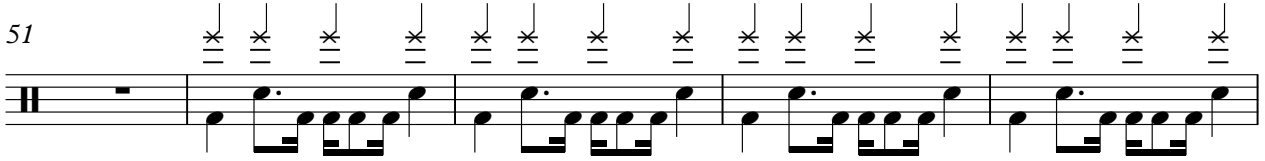

56

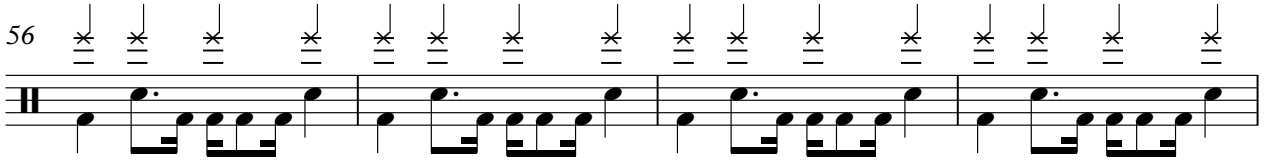

60

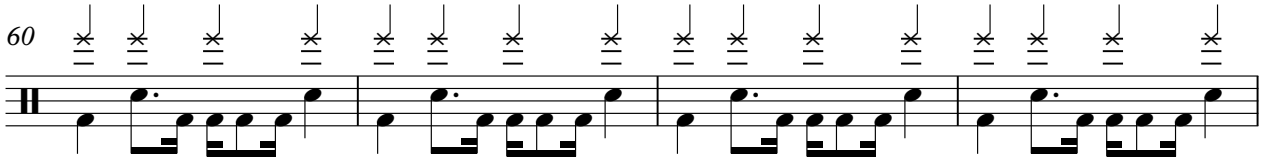

64

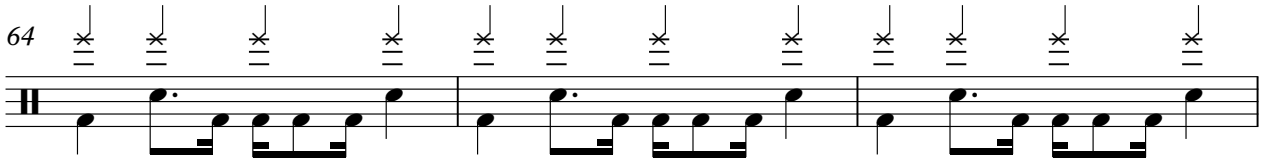

67

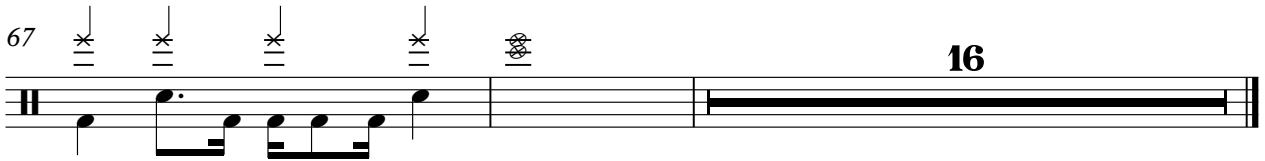

16

♩ = 88,000023

59

64

69

13

Korn - Earache My Eye

WinJammer Demo

♩ = 88,000023
5

9

E									
B									
G									
D									
A									
E									
A									
9									

2 1 0 2 1 0 5 5 2 2 2 1 0 2 1 0 5 5 2

13

T									
A									
B									
2									

3 2 2 6 0 0 0 2 2 2 1 1 0 0 0 4 0 4 3 4 5 5 2 0 2 1 0 2 1 0 5 5 2

2 1 0 4 4 3 4 5 5 2 0 2 1 0 2 1 0 5 5 2

?

17

T									
A									
B									
2									

2 1 0 2 1 0 5 5 2 2 2 1 0 2 1 0 5 5 2

21

T									
A									
B									
2									

2 1 0 2 1 0 5 5 2 2 3 2 2 6 2 1 1 0 0 0 4 0 4 2 1 0 4 4

?

25

T									
A									
B									
2									

3 4 5 5 2 0 2 1 0 2 1 0 5 5 2 2 2 1 0 2 1 0 5 5 2

0 0 0 2 0 0 0 0 3 4 5 5 2 0 2 1 0 2 1 0 5 5 2

29

T									
A									
B									
2									

2 1 0 2 1 0 5 5 2 2 2 1 0 2 1 0 5 5 2

33

T									
A									
B									
2									

3 2 2 6 0 0 0 2 2 2 1 1 0 0 0 4 0 4 3 4 5 5 2 0 2 1 0 2 1 0 5 5 2

2 1 0 4 4 3 4 5 5 2 0 2 1 0 2 1 0 5 5 2

?

37

T									
A									
B									
2									

2 1 0 2 1 0 5 5 2 2 2 1 0 2 1 0 5 5 2 2

41

T									
A									
B									
2									

2 1 0 2 1 0 5 5 2 2 2 1 0 2 1 0 5 5 2 2

V.S.

T									
A									
B									
2									

2 1 0 2 1 0 5 5 2 2 2 1 0 2 1 0 5 5 2 2

2 45

WinJammer Demo

7

2 1 0 2 1 0 5 5 2 2 2 1 0 2 1 0 5 5 2

55

2 2 1 0 2 1 0 5 5 2 2 2 1 0 2 1 0 5 5 2

59

2 2 1 0 2 1 0 5 5 2 2 2 1 0 2 1 0 5 5 2

63

2 2 1 0 2 1 0 5 5 2 2 2 1 0 2 1 0 5 5 2

67

2 2 1 0 2 1 0 5 5 2 2 2 1 0 2 1 0 5 5 2

71

2 2 1 0 2 1 0 5 5 2 2 2 1 0 2 1 0 5 5 2

74

9

2 1 0 2 1 0 5 5 2 2 2 1 0 2 1 0 5 5 2

Korn - Earache My Eye

WinJammer Demo

♩ = 88,000023
5

9

E									
B									
G									
D									
A									
E									
A									
9									

2 1 0 2 1 0 5 5 2 2 2 1 0 2 1 0 5 5 2

13

T									
A									
B									
2									

3 2 2 6 0 0 0 2 2
2 1 1 0 0 0 4 4 3 4 0 0 0 2 0 0 0
2 1 0 4 4 3 4 5 5 2 0 2 1 0 2 1 0 5 5 2
?

17

T									
A									
B									
2									

2 1 0 2 1 0 5 5 2 2 2 1 0 2 1 0 5 5 2

21

T									
A									
B									
2									

3 2 2 6 0 0 0 2 2
2 1 1 0 0 0 4 4 2 1 0 4 4
2 1 0 4 4 3 4 5 5 2 0 2 1 0 2 1 0 5 5 2
?

25

T									
A									
B									
2									

3 4 0 0 0 2 2 3 4 0 0 0 2 0 0 0
3 4 5 5 2 0 2 1 0 2 1 0 5 5 2 2 2 1 0 2 1 0 5 5 2

29

T									
A									
B									
2									

2 1 0 2 1 0 5 5 2 2 2 1 0 2 1 0 5 5 2

33

T									
A									
B									
2									

3 2 2 6 0 0 0 2 2
2 1 1 0 0 0 4 4 3 4 0 0 0 2 0 0 0
2 1 0 4 4 3 4 5 5 2 0 2 1 0 2 1 0 5 5 2
?

37

T									
A									
B									
2									

2 1 0 2 1 0 5 5 2 2 2 1 0 2 1 0 5 5 2 2

41

T									
A									
B									
2									

2 1 0 2 1 0 5 5 2 2 2 1 0 2 1 0 5 5 2 2

45

T									
A									
B									
2									

2 1 0 2 1 0 5 5 2 2 2 1 0 2 1 0 5 5 2 2

V.S.

2 45

WinJammer Demo

7

T
A
B

2 1 0 2 1 0 5 5 2 2 2 1 0 2 1 0 5 5 2

55

T
A
B

2 2 1 0 2 1 0 5 5 2 2 2 1 0 2 1 0 5 5 2

59

T
A
B

2 2 1 0 2 1 0 5 5 2 2 2 1 0 2 1 0 5 5 2

63

T
A
B

2 2 1 0 2 1 0 5 5 2 2 2 1 0 2 1 0 5 5 2

67

T
A
B

2 2 1 0 2 1 0 5 5 2 2

70

13

T
A
B

2 1 0 2 1 0 5 5 2 2

♩ = 88,000023

4

7

10

14

17

20

24

27

29

33

36

39

42

45

49

52

55

58

61

64

67

70

73

76

79

82

Korn - Earache My Eye

♩ = 88,000023

64

67

70

73

76

79

82

♩ = 88,000023

5

8

11

14

18

21

24

28

31

35

V.S.

39

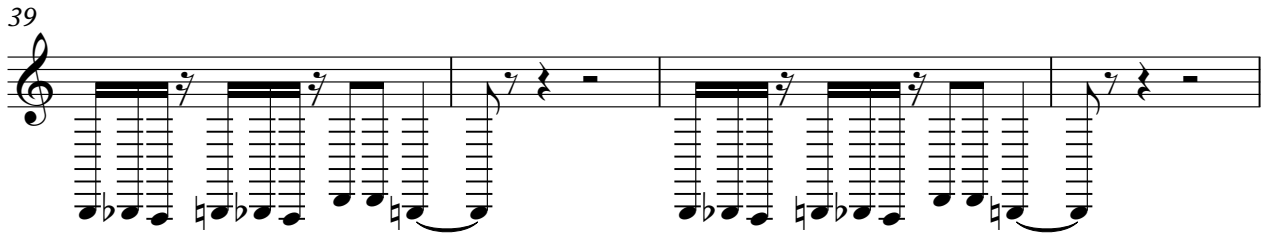

43

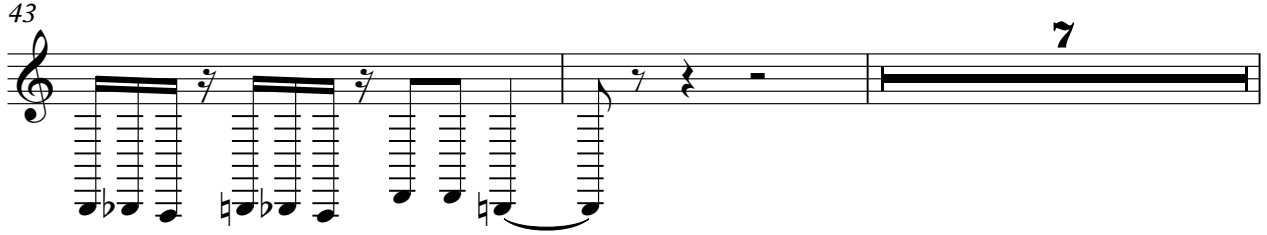

52

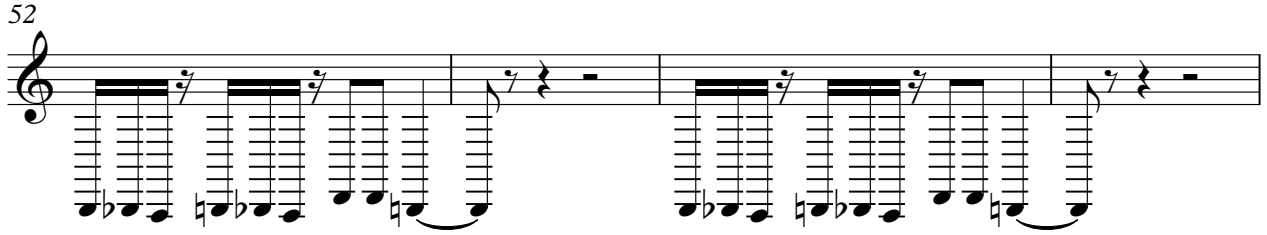

56

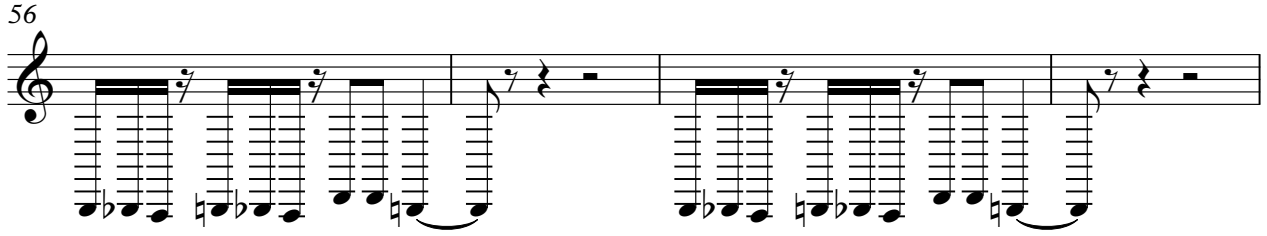

60

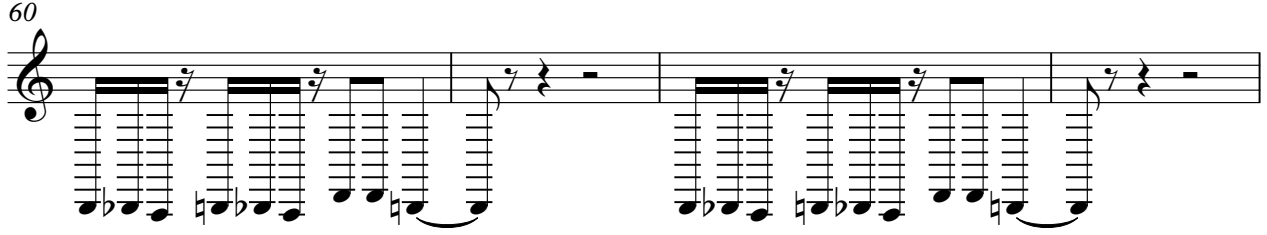

64

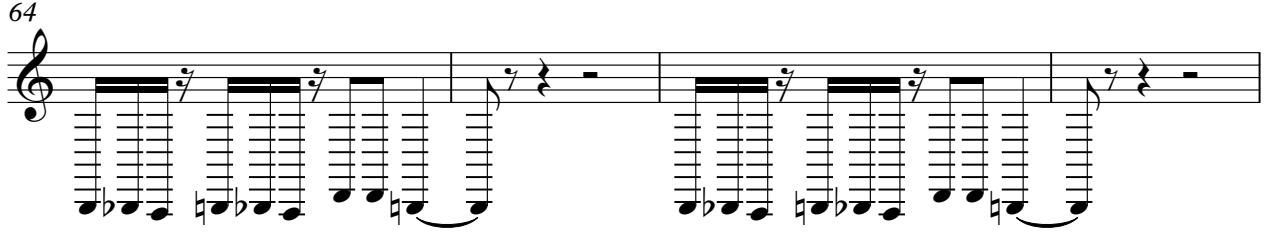

68

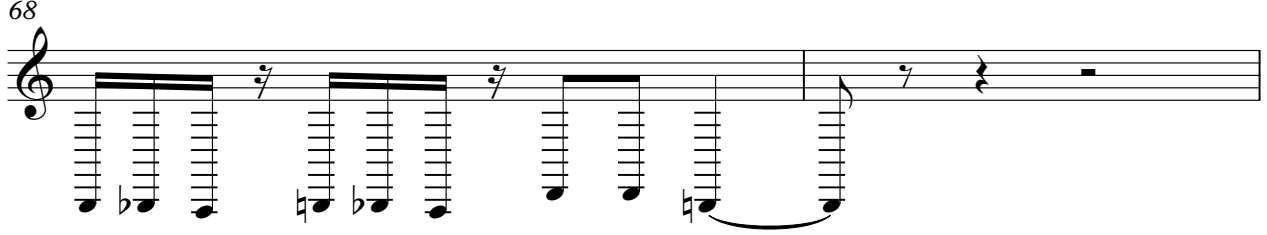

70

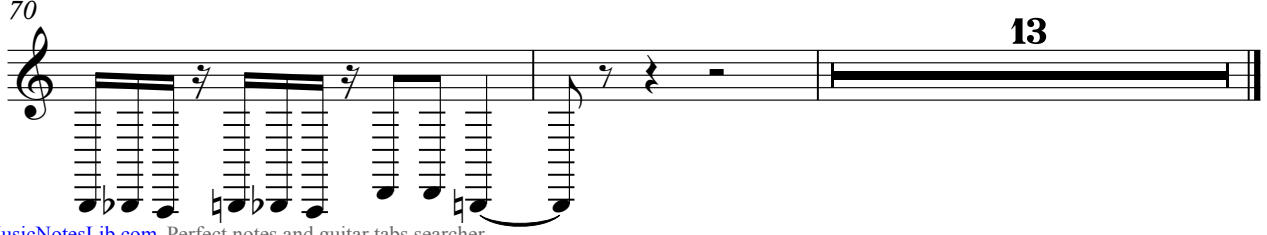

♩ = 88,000023

59

64

71

78
