

Mendelssohn, Felix - Elijah Chorus 38: "Then Did Elijah"

0.0"  
1.1.00  
Then Did Elijah (chorus 38) from "Elijah" by Felix Mendelssohn  
♩ = 75,999969

flutes  
oboes  
clarinets in B  
bassoons  
horns in F  
horns in B  
trumpet in C  
trumpet in E  
timpani in A  
soprano  
alto  
tenor  
bass  
organ bass  
violin I  
violin II  
viola  
cellos and basses  
cellos and basses  
organ

This page of a musical score, page 2, features a variety of instruments and vocal parts. The woodwinds include flutes, oboes, clarinets in B, and bassoons. The brass section consists of horns in F and horns in B. The vocal ensemble includes soprano, alto, tenor, and bass. The keyboard section features an organ bass and an organ. The string section includes violin I, violin II, viola, and cellos and basses. The score is written in a key signature of two flats (B-flat and E-flat) and a 2/4 time signature. The music is divided into four measures. The woodwinds and brass parts feature complex rhythmic patterns and articulation. The vocal parts have a more melodic and sustained character. The organ and string parts provide harmonic support and texture. A '5' is written above the flute staff at the beginning of the first measure, and a '3' is written below the oboe staff in the second measure, indicating fingerings or breath marks.

- flutes
- oboes
- clarinets in B
- bassoons
- horns in F
- horns in B
- soprano
- alto
- tenor
- bass
- organ bass
- violin I
- violin II
- viola
- cellos and basses (two staves)
- organ

11

flutes

oboes

clarinets in B

bassoons

horns in F

horns in B

soprano

alto

tenor

bass

organ bass

violin I

violin II

viola

cellos and basses

cellos and basses

organ

15

oboes  
clarinets in B  
bassoons  
horns in F  
horns in B  
soprano  
alto  
tenor  
bass  
organ bass  
violin I  
violin II  
viola  
cellos and basses  
cellos and basses  
organ

18

21

flutes

oboes

clarinets in B

bassoons

horns in F

horns in B

soprano

alto

tenor

bass

organ bass

violin I

violin II

viola

cellos and basses

cellos and basses

organ

24

flutes

oboes

clarinets in B

bassoons

horns in F

horns in B

soprano

alto

tenor

bass

organ bass

violin I

violin II

viola

cellos and basses

cellos and basses

organ

27

flutes

oboes

clarinets in B

bassoons

horns in F

horns in B

soprano

alto

tenor

bass

organ bass

violin I

violin II

viola

cellos and basses

cellos and basses

organ

30

flutes

oboes

clarinets in B

bassoons

horns in F

horns in B

soprano

alto

tenor

bass

organ bass

violin I

violin II

viola

cellos and basses

cellos and basses

organ

35

oboes

clarinets in B

bassoons

horns in F

trombone bass

tuba

timpani in A

soprano

alto

tenor

bass

violin I

violin II

viola

cellos and basses

cellos and basses

39

flutes  
oboes  
clarinets in B  
bassoons  
horns in F  
horns in B  
trumpet in C  
trombone  
trombone tenor  
trombone bass  
tuba  
timpani in A  
soprano  
alto  
tenor  
bass  
organ bass  
violin I  
violin II  
viola  
cellos and basses  
cellos and basses  
organ

41

flutes

oboes

clarinets in B

bassoons

horns in F

horns in B

trumpet in C

trombone

trombone tenor

trombone bass

tuba

timpani in A

soprano

alto

tenor

bass

organ bass

violin I

violin II

viola

cellos and basses

cellos and basses

organ

Detailed description of the musical score: This page of a musical score, numbered 14, begins at measure 41. It features a large ensemble of instruments and voices. The woodwind section includes flutes, oboes, clarinets in B, and bassoons. The brass section consists of horns in F and B, trumpets in C, trombones (tenor and bass), and a tuba. The percussion section includes timpani in A. The vocal ensemble has parts for soprano, alto, tenor, and bass. The organ is divided into organ bass and organ. The string section includes violin I and II, viola, and cellos and basses. The score is written in a key signature of three flats (B-flat major or D-flat minor) and a common time signature. The woodwinds and strings play complex rhythmic patterns, while the brass and vocalists provide harmonic support and melodic lines. The organ parts are more sparse, often playing sustained chords or simple rhythmic figures. The overall texture is dense and orchestral.

43

flutes

oboes

clarinets in B

bassoons

horns in F

horns in B

trumpet in C

trombone

trombone tenor

trombone bass

tuba

soprano

alto

tenor

bass

organ bass

violin I

violin II

viola

cellos and basses

cellos and basses

organ

45

flutes

oboes

clarinets in B

bassoons

horns in F

horns in B

trombone

trombone tenor

trombone bass

tuba

soprano

alto

tenor

bass

organ bass

violin I

violin II

viola

cellos and basses

cellos and basses

organ

47

flutes

oboes

clarinets in B

bassoons

horns in F

horns in B

trumpet in C

trumpet in E

trombone

trombone tenor

trombone bass

tuba

soprano

alto

tenor

bass

organ bass

violin I

violin II

viola

cellos and basses

cellos and basses

organ

49

flutes

oboes

clarinets in B

bassoons

horns in F

horns in B

trumpet in E

trombone

trombone tenor

trombone bass

tuba

timpani in A

soprano

alto

tenor

bass

organ bass

violin I

violin II

viola

cellos and basses

cellos and basses

organ

51

flutes  
oboes  
clarinets in B  
bassoons  
horns in F  
horns in B  
trumpet in C  
trumpet in E  
trombone  
trombone tenor  
trombone bass  
tuba  
timpani in A  
soprano  
alto  
tenor  
bass  
organ bass  
violin I  
violin II  
viola  
cellos and basses  
cellos and basses  
organ

53

55

flutes

oboes

clarinets in B

bassoons

horns in F

horns in B

trumpet in C

trumpet in E

trombone

trombone tenor

trombone bass

tuba

timpani in A

soprano

alto

tenor

bass

organ bass

violin I

violin II

viola

cellos and basses

cellos and basses

♩ = 64

92

58  $\text{♩} = 56, 49, 36, 00, 09, 50, 00, 05, 00, 00, 17, 48, 99, 99, 99, 99, 45, 35, 00, 49, 99, 99, 00, 01, 42, 99, 99, 99, 99, 04, 99, 99, 89$

oboes

clarinets in B

bassoons

trombone bass

tuba

timpani in A

soprano

alto

tenor

bass

organ bass

violin I

violin II

viola

cellos and basses

cellos and basses

flutes

Mendelssohn, Felix - Elijah Chorus 38: "Then Did Elijah

♩ = 75,999969

5

9

21

27

32

41

45

50

2

54

flutes

56

oboes

Mendelssohn, Felix - Elijah Chorus 38: "Then Did Elijah

♩ = 75,999969

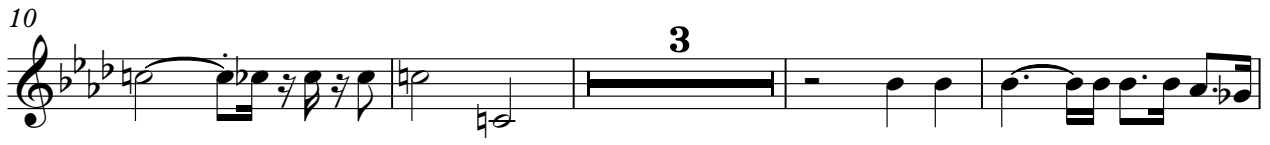

V.S.

2

oboes

53

55

clarinets in B

Mendelssohn, Felix - Elijah Chorus 38: "Then Did Elijah

$\text{♩} = 75,999969$

6

11 **3**

18

24

29 **4**

37

41

45

49

2

clarinets in B

54

56

bassoons

Mendelssohn, Felix - Elijah Chorus 38: "Then Did Elijah

♩ = 75,999969

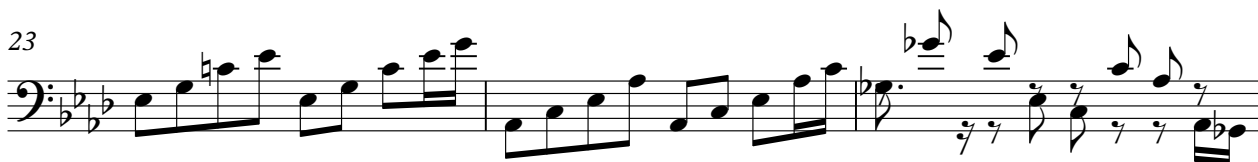

35

37

40

42

45

50

54

56

horns in F

Mendelssohn, Felix - Elijah Chorus 38: "Then Did Elijah

♩ = 75,999969

6

10

15

20

25

30

37

40

43

2

horns in F

48

53

56

horns in B

Mendelssohn, Felix - Elijah Chorus 38: "Then Did Eliaj

$\text{♩} = 75,999969$

6

12

18

24

30

38

5

trumpet in C

Mendelssohn, Felix - Elijah Chorus 38: "Then Did Eliaj

♩ = 75,999969

37

41

4 4

52

2

trumpet in E

Mendelssohn, Felix - Elijah Chorus 38: "Then Did Elijah

♩ = 75,999969

47

51

54

56

trombone bass

Mendelssohn, Felix - Elijah Chorus 38: "Then Did Elijah

♩ = 75,999969

34

39

44

49

54

tuba

Mendelssohn, Felix - Elijah Chorus 38: "Then Did Elijah

♩ = 75,999969

**34**

**38**

**43**

**48**

**53**

**56**

Mendelssohn, Felix - Elijah Chorus 38: "Then Did Elijah

timpani in A

♩ = 75,999969

34

36

37

39

41

49

50

51

54

♩ = 64,999969

56

♩ = 64,999969

2

timpani in A

58

♩ = 56,1000000092,5000,15000049999999999925,5000,100000500011,99992,4999,7000

59

♩ = 40,999989

Mendelssohn, Felix - Elijah Chorus 38: "Then Did Eliaj

soprano

♩ = 75,999969

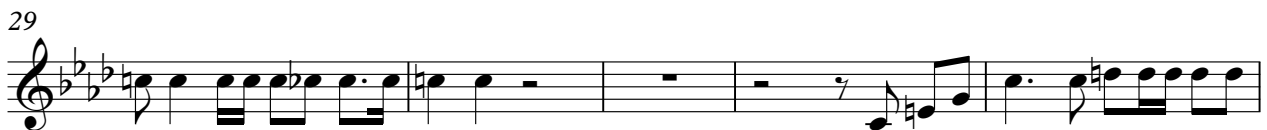

V.S.

2

soprano

53

56

Mendelssohn, Felix - Elijah Chorus 38: "Then Did Elijah

alto

♩ = 75,999969

3

8

2

14

19

24

29

34

38

42

3

47

V.S.

2

alto

52

56

Mendelssohn, Felix - Elijah Chorus 38: "Then Did Elijah

tenor

♩ = 75,999969

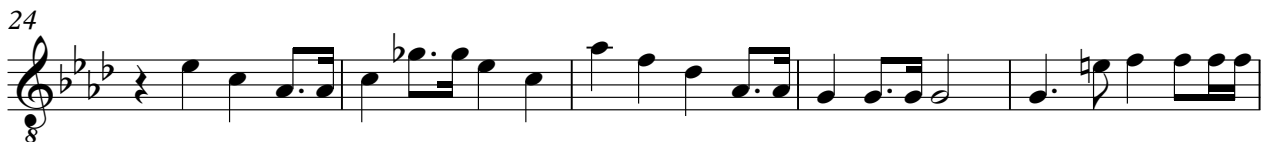

V.S.

2

53

tenor

8

56

8

2

Mendelssohn, Felix - Elijah Chorus 38: "Then Did Eliaj

bass

♩ = 75,999969

3

7

11

16

20

26

29

Mendelssohn, Felix - Elijah Chorus 38: "Then Did Elijah

organ bass

♩ = 75,999969

3

7

11

17

24

29

5

39

44

49

55

2

violin I

Mendelssohn, Felix - Elijah Chorus 38: "Then Did Elijah

♩ = 75,999969

4

7

9

11

14

16

18

20

23

V.S.

25

27

29

32

36

38

40

41

42

43

violin I

44

46

47

48

49

50

51

53

54

55

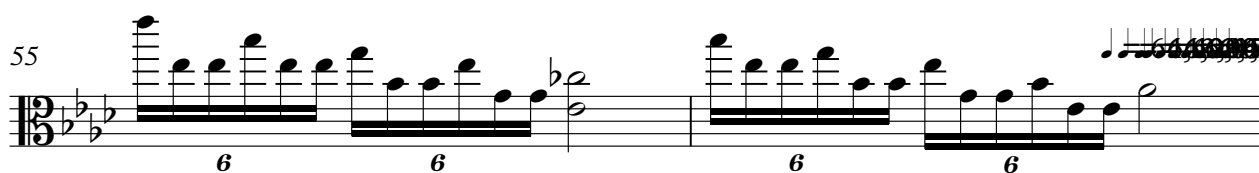

V.S.

4

violin I

57

violin II

Mendelssohn, Felix - Elijah Chorus 38: "Then Did Eliaj

♩ = 75,999969

4

7

10

13

16

19

22

25

28

V.S.

31

3

6 6 6 6

36

38

40

41

43

45

47

48

49

50

52

54

56

Mendelssohn, Felix - Elijah Chorus 38: "Then Did Elijah

viola

♩ = 75,999969

V.S.

31

3

36

38

40

42

44

46

48

50

52

54

56

cellos and basses

Mendelssohn, Felix - Elijah Chorus 38: "Then Did Elijah

♩ = 75,999969

35

37

39

41

42

44

47

50

52

55

cellos and basses

57

cellos and basses

Mendelssohn, Felix - Elijah Chorus 38: "Then Did Elijah

♩ = 75,999969

35

37

39

41

42

44

47

50

52

55

cellos and basses

57

organ

Mendelssohn, Felix - Elijah Chorus 38: "Then Did Elijah

♩ = 75,999969

3

7

10

15

20

25

29

5

37

42

46

51

54

