

Mendelssohn, Felix - Nocturne from "A Midsummer Night's Dream"

♩ = 120,000000

Flute
Oboe
Clarinet
Bassoon
French Horn
French Horn
Violas, Cellos
Violins
Violins
Violins2
Violins1
Contrabass

7

Clarinet
Bassoon
French Horn
Violas, Cellos
Contrabass

12

Clarinet

Bassoon

French Horn

French Horn

Violas, Cellos

Contrabass

17

Clarinet

Bassoon

French Horn

Violas, Cellos

Contrabass

22

$\text{♩} = 100,000,000$ $\text{♩} = 120,000,000$

Clarinet

Bassoon

French Horn

French Horn

Violas, Cellos

Contrabass

27

Clarinet

Bassoon

French Horn

French Horn

Violas, Cellos

Contrabass

32

Clarinet

Bassoon

French Horn

French Horn

Violas, Cellos

Violins

Violins

Contrabass

37

Clarinet

Bassoon

French Horn

French Horn

Violas, Cellos

Violins

Violins

Contrabass

42

Clarinet

Bassoon

French Horn

Violas, Cellos

Violins

Violins

Violins2

Violins2

Contrabass

46

Oboe

Violins

Violins2

Violins2

Contrabass

49

Oboe

Clarinet

French Horn

Violins

Violins2

Violins1

Violins2

Contrabass

52

Clarinet

French Horn

Violins2

Violins1

Violins2

Contrabass

55

Clarinet

French Horn

Violins

Violins

Violins2

Violins1

Violins2

Contrabass

58

Oboe

Clarinet

Violins

Violins

Violins2

Violins1

Violins2

Contrabass

61

Clarinet

French Horn

Violins2

Violins1

Violins2

Contrabass

64

Oboe
Clarinet
Bassoon
French Horn
Violins
Violins
Violins2
Violins1
Violins2
Contrabass

67

Oboe
Bassoon
Violins
Violins
Violins2
Violins2
Contrabass

79 9

Flute

Clarinet

Contrabass

82

Flute

Oboe

Clarinet

Violins

Violins

Violins2

Violins1

Contrabass

85

Flute

Oboe

Clarinet

Violins

Violins

Violins2

Violins1

Contrabass

89

93

96 11

Flute

Oboe

Clarinet

Bassoon

French Horn

Violins2

Violins1

Violins2

Contrabass

99

Flute

Clarinet

Bassoon

French Horn

Violins2

Violins1

Violins2

Contrabass

102

Flute

Oboe

Clarinet

Bassoon

French Horn

French Horn

Violins2

Violins1

Violins2

Contrabass

105

Flute

Oboe

Clarinet

Bassoon

French Horn

French Horn

Violins2

Violins1

Violins2

Contrabass

108 13

Flute
Oboe
Clarinet
Bassoon
French Horn
French Horn
Violins2
Violins1
Violins2
Contrabass

111

Flute
Oboe
Clarinet
Bassoon
French Horn
French Horn
Violins2
Violins1
Violins2
Contrabass

114

Flute
Oboe
Clarinet
Bassoon
French Horn
French Horn
Violins2
Violins1
Violins2
Contrabass

117

Flute
Oboe
Clarinet
Bassoon
French Horn
French Horn
Violins2
Violins1
Violins2
Contrabass

120

Flute
Oboe
Clarinet
Bassoon
French Horn
Violins2
Violins1
Violins2
Contrabass

123

Flute
Oboe
Clarinet
Bassoon
French Horn
French Horn
Violins2
Violins1
Violins2
Contrabass

127

Flute

Oboe

Clarinet

Bassoon

French Horn

French Horn

Violins2

Violins1

Violins2

Contrabass

130

Flute

Oboe

Clarinet

Bassoon

French Horn

French Horn

Violins2

Violins1

Violins2

Contrabass

133

Flute
Oboe
Clarinet
Bassoon
French Horn
Violins2
Violins1
Contrabass

136

Flute
Oboe
Clarinet
Bassoon
French Horn
Violins2
Violins1
Contrabass

139

Flute
Oboe
Bassoon
French Horn
French Horn
Violins2
Violins1

143

Flute
Clarinet
Bassoon
French Horn
French Horn
Violins

147

Flute
Oboe
Clarinet
Violins

149

Flute
Oboe
Clarinet
Violins

151

Flute

Oboe

Clarinet

French Horn

French Horn

Violins

155

Flute

Clarinet

Bassoon

French Horn

French Horn

Violins

Violins I

159

Flute

Oboe

Clarinet

Bassoon

French Horn

French Horn

Violins

Violins I

Contrabass

Mendelssohn, Felix - Nocturne from "A Midsummer Night

Flute

♩ = 120,000000 ♩ = 100,000000 ♩ = 120,000000

21 53

76

79

82

85

89

92

95

97

100

V.S.

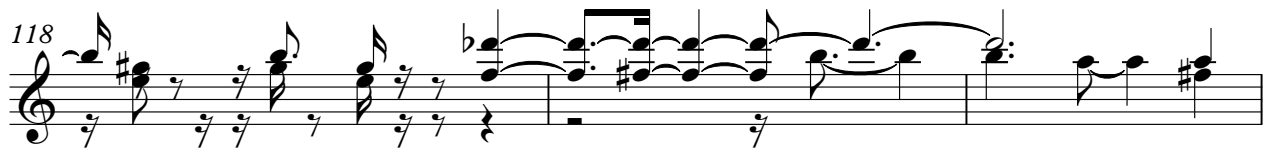
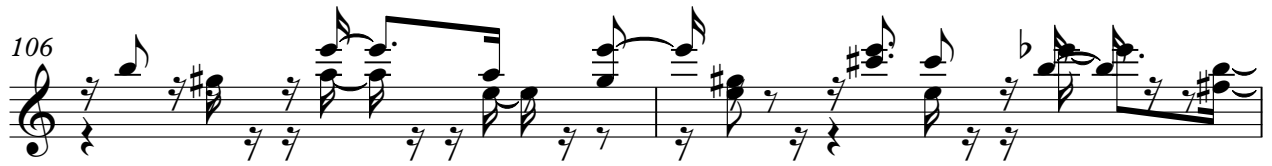

135

3

143

146

149

151

154

157

3

Oboe

Mendelssohn, Felix - Nocturne from "A Midsummer Night

♩ = 120,000000 ♩ = 100,000000 ♩ = 120,000000

21 25

49 7

60 4 3

68 3

72

76 8

88 3

95 4

103

108

113

117

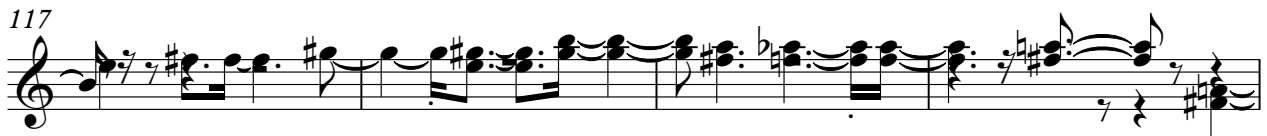

121

128

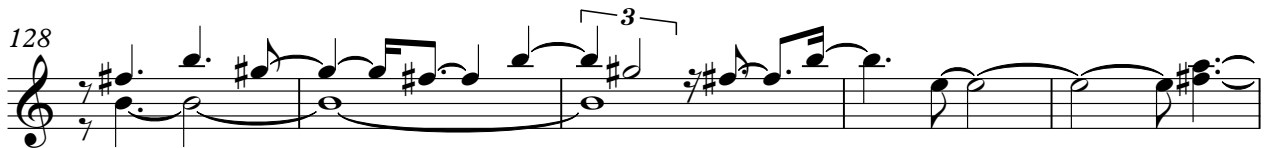

133

138

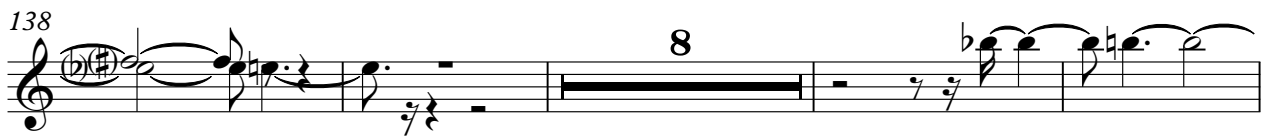

150

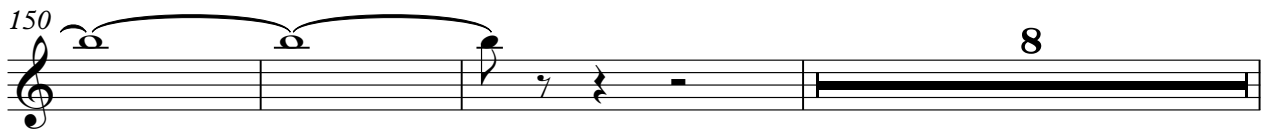

161

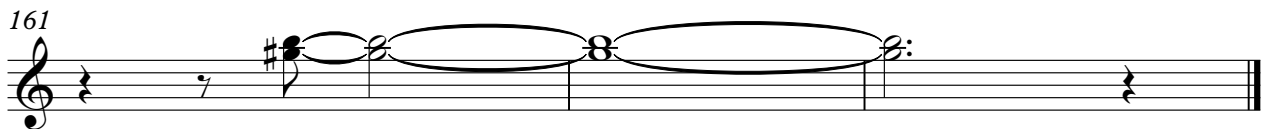

Clarinet

Mendelssohn, Felix - Nocturne from "A Midsummer Night

♩ = 120,000000

3

10

17 ♩ = 100,000000000

24

30

35

42 4

51 3

54 4

60

63

66

10

78

80

82

84

87

90

93

96

100

104

107

111

114

118

121

126

129

133

138

149

155

160

Mendelssohn, Felix - Nocturne from "A Midsummer Night

Bassoon

♩ = 120,000000

5

9

13

16

♩ = 100,000000

19

23

26

29

33

V.S.

Bassoon

37

40

44

19

67

72

76

17

96

100

103

106

Bassoon

109

113

117

121

125

130

133

138

141

4

Bassoon

157

160

French Horn

Mendelssohn, Felix - Nocturne from "A Midsummer Night

♩ = 120,000000

6

11

15

19 ♩ = 100,000000 ♩ = 120,000000

23

27

31

35

39

V.S.

French Horn

44

4

51

54

5

61

3

64

27

94

3

99

3

103

3

107

112

3

117

121

125

130

138

142

153

158

French Horn

Mendelssohn, Felix - Nocturne from "A Midsummer Night

♩ = 120,000000

11

17 $\text{♩} = 100,000000,000000$

5

26

31

36 **61**

103 **4**

113 **5**

123

131 **5**

139 **8**

2

French Horn

152

158

3

♩ = 120,000000

8

15

21 ♩ = 100,000000

28

33

38

43 118

Violins

Mendelssohn, Felix - Nocturne from "A Midsummer Night

♩ = 120,000000 ♩ = 100,000000 ♩ = 120,000000

21 12

37 4

46

50 4 3

58 4

65 3

69 3

72

75 8

87 74

Violins

Mendelssohn, Felix - Nocturne from "A Midsummer Night

♩ = 120,000000 ♩ = 100,000000 ♩ = 120,000000

21 12

37 4

46

50 4 3

58 4

65 3

69 3

72

75 8

87 53

2

143

Violins

147

149

150

151

153

157

Mendelssohn, Felix - Nocturne from "A Midsummer Night's Dream"

Violins 2

♩ = 120,000000

♩ = 100,000000 ♩ = 120,000000

21

22

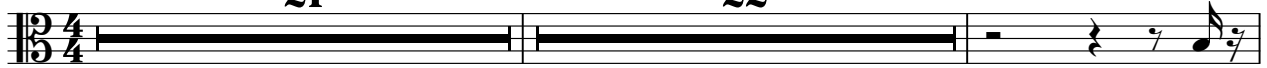

45

48

50

53

56

59

62

65

68

3

V.S.

72

74

77

85

88

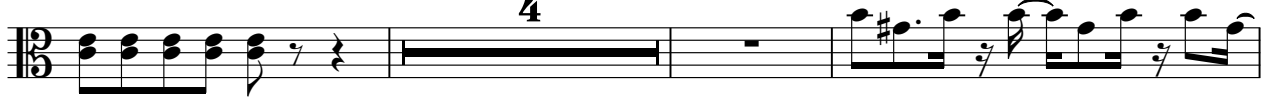

95

98

101

104

107

110

113

116

119

122

125

128

132

136

Mendelssohn, Felix - Nocturne from "A Midsummer Night

Violins I

♩ = 120,000000

♩ = 100,000000 ♩ = 120,000000

21 28

51

54 4

61

64 9

75

78 5

86

88 4

94

97

100

103

106

110

113

116

119

122

126

129

132

135

137

140

159

Violins2

Mendelssohn, Felix - Nocturne from "A Midsummer Night

♩ = 120,000000

♩ = 100,000000 ♩ = 120,000000

21

22

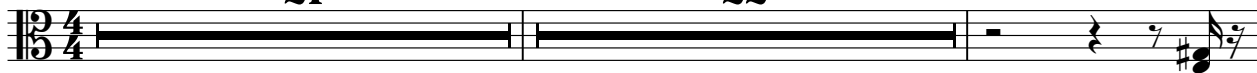

45

47

49

51

54

57

59

61

65

68

71

74

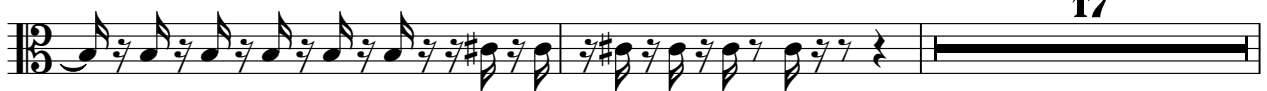

93

96

99

102

105

108

111

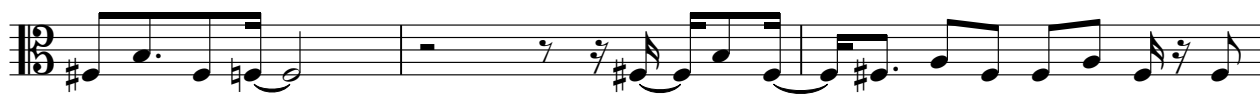

114

117

120

123

126

129

33

Contrabass

Mendelssohn, Felix - Nocturne from "A Midsummer Night

♩ = 120,000000

8

15

21

♩ = 100,000000

28

33

38

Contrabass

44

48

52

56

59

62

66

69

72

74

77

85

89

98

103

108

113

118

122

126

V.S.

4

Contrabass

130

136

161

