

# Mendelssohn, Felix - Op. 30, No. 1

0.0"  
1.1,00  
Mendelssohn

♩ = 75,000000

9

Melody

Accompaniment

Bass line

11

Melody

Accompaniment

Bass line

13

Melody

Accompaniment

Bass line

15

Melody

Accompaniment

Bass line

17

Melody

Accompaniment

Bass line

19

Melody

Accompaniment

Bass line

1'07.2"  
224,00  
opus 30, no. 1

21

Melody

Accompaniment

Bass line

23

Melody

Accompaniment

Bass line

25

Melody

Accompaniment

Bass line

27

Melody

Accompaniment

Bass line

29.6" 29.1,00 - entered by

29

Melody

Accompaniment

Bass line

31

Melody

Accompaniment

Bass line

33  $\text{♩} = 67, 09 5639 552 9792 8827 9999 9999 9999$

Melody

Accompaniment

Bass line

35

Melody

Accompaniment

Bass line

36

Melody

Accompaniment

Bass line

38

Melody

Accompaniment

Bass line

40

Melody

Accompaniment

Bass line

42

Melody

Accompaniment

Bass line

44

Melody

Accompaniment

Bass line

46

Melody

Accompaniment

Bass line

48

Melody

Accompaniment

Bass line

50

Melody

Accompaniment

Bass line

$\text{♩} = 72, 064, 031, 060, 065, 099, 071, 997$

52

Melody

Accompaniment

Bass line

$\text{♩} = 75, 000, 000$

54

Melody

Accompaniment

Bass line

56

Melody

Accompaniment

Bass line

3'03.8"  
58.1,00  
Richardson, Texas USA

58

Melody

Accompaniment

Bass line

60

Melody

Accompaniment

Bass line

62

Melody

Accompaniment

Bass line

64

Melody

Accompaniment

Bass line

66

Melody

Accompaniment

Bass line

$\text{♩} = 75,9999$

67

Melody

Accompaniment

Bass line

3'39.6"  
69.1,07  
cowles@hydra.convex.cor

Mendelssohn, Felix - Op. 30, No. 1

Melody

♩ = 75,000000

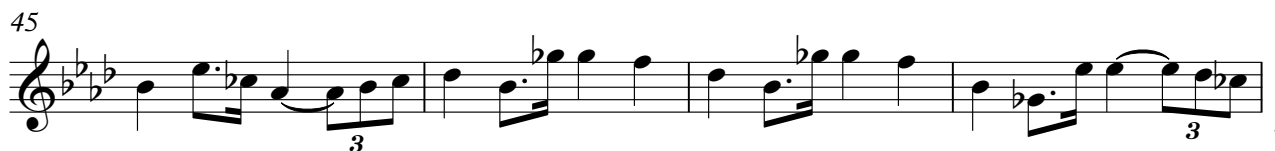
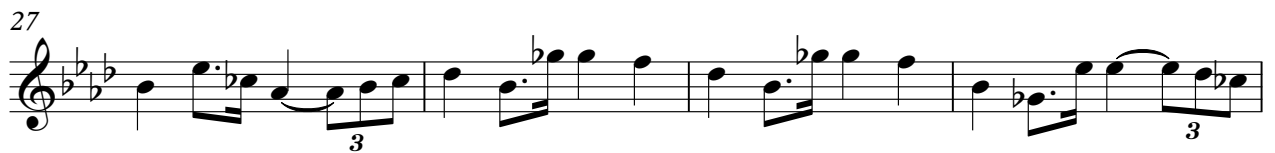

V.S.

2

Melody

49

7 2 4 0 0 0 0 0 0 0 5 6 7 9 0 0 0 0 0 0

54

59

64

7 5 9 0 0 0 0 0 0 0 5

Mendelssohn, Felix - Op. 30, No. 1

Accompaniment

♩ = 75,000000

4

7

10

13

17

20

23

26

30

♩ = 67,000000

V.S.

### Accompaniment

34 ~~672,9999999999~~

38

42

45

49 ~~72,9999999999~~ 2

53

58

61

64  $\text{♩} = 75,9999$

67 ~~77,9999999999~~ 15

Mendelssohn, Felix - Op. 30, No. 1

Bass line

♩ = 75,000000

4

7

9

12

15

18

20

23

28

V.S.

Bass line

59

62

65
