

Mendelssohn, Felix - Symphony No.3 in A minor, - "Scotch" (Op.56) Jean

0.0"	3.4"	8.7"
1.1,00	3.1,00	5.1,00
F. Mendelssohn : Symphony No 3 in A minor (Scotch) Allegro con moto		

♩ = 240,000000 ♩ = 69,499966 ♩ = 69,499966 ♩ = 69,499966 ♩ = 69,499966 ♩ = 69,499966 ♩ = 69,499966 ♩ = 69,499966 ♩ = 69,499966 ♩ = 69,499966

2 Flauti
 2 Oboi
 2 Clarinetti in A
 2 Fagotti
 Corni I II in C
 Corni III IV in E
 Trombe I II in D
 Timpani
 Violine I
 Violine II
 Viola
 Violoncelle
 Contrabbasse

7 $\text{♩} = 65,49,99,99,99,31,99,99,85,64,42,99,99,65,49,99,99,85 = 65,49,99,99,85 = 65,49,99,99,85$

2 Flauti

2 Oboi

2 Clarinetti in A

2 Fagotti

Corni I II in C

Corni III IV in E

Viola

Violoncelle

Contrabasse

♩ = 65,469,969 9854,067,000 9925,469,969 9857,062,091 97916 9029 609,928,903,99220,6

13

2 Flauti

2 Oboi

2 Clarinetti in A

2 Fagotti

Corni I II in C

Corni III IV in E

♩ = 65,469,969 9854,067,000 9925,469,969 9857,062,091 97916 9029 609,928,903,99220,6

Violine I

Viola

Violoncelle

Contrabasse

18 $\text{♩} = 68,500031$ $\text{♩} = 68,500031$ $\text{♩} = 73,499954$ $\text{♩} = 68,500031$ $\text{♩} = 73,499954$

2 Flauti

2 Oboi

2 Clarinetti in A

$\text{♩} = 73,499954$ $\text{♩} = 68,500031$ $\text{♩} = 73,499954$ $\text{♩} = 68,500031$ $\text{♩} = 73,499954$

$\text{♩} = 68,500031$

Violine I

Violine II

Viola

21 $\text{♩} = 68,500031$ $\text{♩} = 68,500031$ $\text{♩} = 67,499999$ $\text{♩} = 67,499999$ $\text{♩} = 68,500031$ $\text{♩} = 68,500031$ $\text{♩} = 68,500031$

2 Flauti

2 Oboi

2 Clarinetti in A

$\text{♩} = 68,500031$ $\text{♩} = 67,499999$ $\text{♩} = 67,499999$ $\text{♩} = 68,500031$ $\text{♩} = 68,500031$ $\text{♩} = 68,500031$

$\text{♩} = 73,499954$

Violine I

Violine II

Viola

24 $\text{♩} = 64,999001985$ $\text{♩} = 66,49977000031$ $\text{♩} = 68,50023000031$ 5

2 Fagotti

Violine I

Violine II

Violoncelle

27 $\text{♩} = 67,000031 = 73,499954$ $\text{♩} = 68,500031 = 73,499954$

2 Flauti

2 Clarinetti in A

2 Fagotti

Corni III IV n E

Violine I

Violine II

Viola

Violoncelle

Contrabbasse

♩ = 68,500031 ♩ = 73,499954 ♩ = 68,500031 ♩ = 75,000000

29

2 Flauti

2 Clarinetti in A

2 Fagotti

Corni III IV n E

Violine I

Violine II

Viola

Violoncelle

Contrabasse

♩ = 67,999992 ♩ = 72,000031 ♩ = 68,500031 ♩ = 72,000031

31

2 Flauti

2 Oboi

2 Clarinetti in A

2 Fagotti

Corni I II in C

Corni III IV in E

Violine I

Violine II

Viola

Violoncelle

Contrabbasse

1'22.6"
33.1,00
A

33 ♩ = 67,999992 ♩ = 73,499954

2 Flauti

2 Oboi

2 Clarinetti in A

2 Fagotti

Corni I II in C

Corni III IV in E

Trombe I II in D

Timpani

Violine I

Violine II

Viola

Violoncelle

Contrabbasse

34 ♩ = 67,999992 ♩ = 73,499954

2 Flauti

2 Oboi

2 Clarinetti in A

2 Fagotti

Corni I II in C

Trombe I II in D

Timpani

Violine I

Violine II

Viola

Violoncelle

Contrabbasse

♩ = 67,999992 ♩ = 73,499954

♩ = 67,999992

♩ = 73,999985

35

2 Flauti

2 Oboi

2 Clarinetti in A

2 Fagotti

Corni I II in C

Corni III IV in E

Trombe I II in D

Timpani

♩ = 67,999992

♩ = 73,999985

Violine I

Violine II

Viola

Violoncelle

Contrabbasse

36 $\text{♩} = 67,999992$ $\text{♩} = 75,000000$ $\text{♩} = 62,500000$

2 Flauti

2 Oboi

2 Clarinetti in A

2 Fagotti

Corni I II in C

Trombe I II in D

Timpani

Violine I

Violine II

Viola

Violoncelle

Contrabbasse

37

2 Flauti

2 Oboi

2 Clarinetti in A

2 Fagotti

Corni I II in C

Corni III IV in E

Trombe I II in D

Timpani

Violine I

Violine II

Viola

Violoncelle

Contrabbasse

$\text{♩} = 67,999992$ $\text{♩} = 73,999985$ $\text{♩} = 67,999992$ $\text{♩} = 73,999985$ $\text{♩} = 61,999992$

39

2 Flauti

2 Oboi

2 Clarinetti in A

2 Fagotti

Corni I II in C

Corni III IV in E

Trombe I II in D

Timpani

Violine I

Violine II

Viola

Violoncelle

Contrabbasse

13

41 $\text{♩} = 67,999992$ $\text{♩} = 72,500015$

2 Flauti

2 Oboi

2 Clarinetti in A

2 Fagotti

Corni I II in C

Corni III IV in E

Trombe I II in D

Timpani

$\text{♩} = 67,999992$ $\text{♩} = 72,500015$

Violine I

Violine II

Viola

Violoncelle

Contrabbasse

42 $\text{♩} = 69,999985$ $\text{♩} = 73,499954$

2 Flauti

2 Oboi

2 Clarinetti in A

2 Fagotti

Corni I II in C

Corni III IV in E

Trombe I II in D

Timpani

Violine I

Violine II

Viola

Violoncelle

Contrabbasse

43

2 Flauti

2 Oboi

2 Clarinetti in A

2 Fagotti

Corni I II in C

Corni III IV in E

Trombe I II in D

Violine I

Violine II

Viola

Violoncelle

Contrabasse

44 $\text{♩} = 67,000031$ $\text{♩} = 72,000031$

2 Flauti

2 Oboi

2 Clarinetti in A

2 Fagotti

Corni I II in C

Corni III IV in E

Trombe I II in D

Violine I

Violine II

Viola

Violoncelle

Contrabbasse

45 $\text{♩} = 68,500031$ $\text{♩} = 73,999985$ $\text{♩} = 69,999985$

2 Flauti

2 Oboi

2 Clarinetti in A

2 Fagotti

Corni I II in C

Corni III IV in E

Trombe I II in D

Violine I $\text{♩} = 68,500031$ $\text{♩} = 73,999985$ $\text{♩} = 69,999985$

Violine II

Viola

Violoncelle

Contrabbasse

♩ = 66,499977

♩ = 69,999985

2 Flauti

2 Oboi

2 Clarinetti in A

2 Fagotti

Corni I II in C

Corni III IV in E

Trombe I II in D

Violine I

Violine II

Viola

Violoncelle

Contrabbasse

47

2 Flauti

2 Oboi

2 Clarinetti in A

2 Fagotti

Corni I II in C

Corni III IV in E

Trombe I II in D

Violine I

Violine II

Viola

Violoncelle

Contrabbasse

3

51 ♩ = 59,000008 ♩ = 64,499969 ♩ = 61,999992

2 Oboi

2 Clarinetti in A

2 Fagotti

Corni I II in C

Corni III IV in E

Violine I

Viola

53 ♪ = 61,999996 ♪ = 65,499969 ♪ = 60,49999969 ♪ = 63,4999992

2 Oboi

2 Clarinetti in A

2 Fagotti

Corni I II in C

Corni III IV in E

Violine I

Viola

56 $\text{♩} = 57,999985$ $\text{♩} = 62,500000$ $\text{♩} = 60,499973$ $\text{♩} = 65,999992$ $\text{♩} = 57,5000$ ²³

2 Oboi

2 Clarinetti in A

2 Fagotti

Corni I II in C

$\text{♩} = 57,999985$ $\text{♩} = 62,500000$ $\text{♩} = 60,499973$ $\text{♩} = 65,999992$ $\text{♩} = 57,5000$

Violine I

Violine II

Viola

Violoncelle

Contrabasse

58

2 Flauti

2 Oboi

2 Clarinetti in A

2 Fagotti

Corni I II in C

Corni III IV in E

Violine I

Violine II

Viola

Violoncelle

Contrabbasse

61

2 Flauti

2 Oboi

2 Clarinetti in A

2 Fagotti

Corni I II in C

Corni III IV in E

Violine I

Violine II

Viola

Violoncelle

Contrabbasse

$\text{♩} = 55,000000$ $\text{♩} = 40,000000$ $\text{♩} = 58,500000$ $\text{♩} = 50,999981$ $\text{♩} = 50,999981$ $\text{♩} = 57,500015$ $\text{♩} = 50,999981$ 25

$\text{♩} = 60,499973$ $\text{♩} = 58,500000$ $\text{♩} = 57,500023$ $\text{♩} = 50,999981$
 $\text{♩} = 55,000000$ $\text{♩} = 60,000000$ $\text{♩} = 40,000000$ $\text{♩} = 40,000000$
 $\text{♩} = 40,000000$ $\text{♩} = 56,499996$ $\text{♩} = 57,500015$

2'50.8"
65.1,00
Allegro un poco agitato

65 $\text{♩} = 30,091,070,9145,8,90215,9,996015,0,90215,9,996015,0,50,9993045,091,969$

2 Flauti

2 Oboi

2 Clarinetti in A

2 Fagotti

Corni I II in C

Corni III IV in E

$\text{♩} = 30,091,070,9145,8,90215,9,996015,0,90215,9,996015,0,50,9993045,091,969$

Violine I

Violine II

Viola

Violoncelle

Contrabbasse

69 27

2 Clarinetti in A

Violine I

Violine II

Viola

Violoncelle

Contrabasse

73

2 Clarinetti in A

Violine I

Violine II

Viola

Violoncelle

Contrabasse

78

2 Clarinetti in A

2 Fagotti

Corni I II in C

Violine I

Violine II

Viola

Violoncelle

Contrabasse

83

2 Flauti

2 Oboi

2 Clarinetti in A

2 Fagotti

Corni I II in C

Violine I

Violine II

Viola

Violoncelle

Contrabasse

91

2 Flauti

2 Oboi

2 Clarinetti in A

2 Fagotti

Corni I II in C

Corni III IV in E

Violine I

Violine II

Viola

Violoncelle

Contrabbasse

95

2 Flauti

2 Oboi

2 Clarinetti in A

2 Fagotti

Corni I II in C

Corni III IV in E

Violine I

Violine II

Viola

Violoncelle

Contrabbasse

3'34.5"
101.1,00
B

$\text{♩} = 145, 60, 90, 120, 150, 180, 210, 240, 270, 300, 330, 360, 390, 420, 450, 480, 510, 540, 570, 600, 630, 660, 690, 720, 750, 780, 810, 840, 870, 900, 930, 960, 990, 1020, 1050, 1080, 1110, 1140, 1170, 1200, 1230, 1260, 1290, 1320, 1350, 1380, 1410, 1440, 1470, 1500, 1530, 1560, 1590, 1620, 1650, 1680, 1710, 1740, 1770, 1800, 1830, 1860, 1890, 1920, 1950, 1980, 2010, 2040, 2070, 2100, 2130, 2160, 2190, 2220, 2250, 2280, 2310, 2340, 2370, 2400, 2430, 2460, 2490, 2520, 2550, 2580, 2610, 2640, 2670, 2700, 2730, 2760, 2790, 2820, 2850, 2880, 2910, 2940, 2970, 3000, 3030, 3060, 3090, 3120, 3150, 3180, 3210, 3240, 3270, 3300, 3330, 3360, 3390, 3420, 3450, 3480, 3510, 3540, 3570, 3600, 3630, 3660, 3690, 3720, 3750, 3780, 3810, 3840, 3870, 3900, 3930, 3960, 3990, 4020, 4050, 4080, 4110, 4140, 4170, 4200, 4230, 4260, 4290, 4320, 4350, 4380, 4410, 4440, 4470, 4500, 4530, 4560, 4590, 4620, 4650, 4680, 4710, 4740, 4770, 4800, 4830, 4860, 4890, 4920, 4950, 4980, 5010, 5040, 5070, 5100, 5130, 5160, 5190, 5220, 5250, 5280, 5310, 5340, 5370, 5400, 5430, 5460, 5490, 5520, 5550, 5580, 5610, 5640, 5670, 5700, 5730, 5760, 5790, 5820, 5850, 5880, 5910, 5940, 5970, 6000, 6030, 6060, 6090, 6120, 6150, 6180, 6210, 6240, 6270, 6300, 6330, 6360, 6390, 6420, 6450, 6480, 6510, 6540, 6570, 6600, 6630, 6660, 6690, 6720, 6750, 6780, 6810, 6840, 6870, 6900, 6930, 6960, 6990, 7020, 7050, 7080, 7110, 7140, 7170, 7200, 7230, 7260, 7290, 7320, 7350, 7380, 7410, 7440, 7470, 7500, 7530, 7560, 7590, 7620, 7650, 7680, 7710, 7740, 7770, 7800, 7830, 7860, 7890, 7920, 7950, 7980, 8010, 8040, 8070, 8100, 8130, 8160, 8190, 8220, 8250, 8280, 8310, 8340, 8370, 8400, 8430, 8460, 8490, 8520, 8550, 8580, 8610, 8640, 8670, 8700, 8730, 8760, 8790, 8820, 8850, 8880, 8910, 8940, 8970, 9000, 9030, 9060, 9090, 9120, 9150, 9180, 9210, 9240, 9270, 9300, 9330, 9360, 9390, 9420, 9450, 9480, 9510, 9540, 9570, 9600, 9630, 9660, 9690, 9720, 9750, 9780, 9810, 9840, 9870, 9900, 9930, 9960, 9990, 10000$

98

2 Flauti

2 Oboi

2 Clarinetti in A

2 Fagotti

Corni I II in C

Corni III IV in E

Trombe I II in D

Timpani

Violine I

Violine II

Viola

Violoncelle

Contrabbasse

3 3

3'35.6"
102.1,00
Assai animato

34

2 Flauti

2 Oboi

2 Clarinetti in A

2 Fagotti

Corni I II in C

Corni III IV in E

Trombe I II in D

Timpani

Violine I

Violine II

Viola

Violoncello

Contrabbasso

102

3 3 3

105

2 Flauti

2 Oboi

2 Clarinetti in A

2 Fagotti

Corni I II in C

Corni III IV in E

Trombe I II in D

Timpani

Violine I

Violine II

Viola

Violoncelle

Contrabbasse

108

2 Flauti

2 Oboi

2 Clarinetti in A

2 Fagotti

Corni I II in C

Corni III IV in E

Trombe I II in D

Timpani

Violine I

Violine II

Viola

Violoncelle

Contrabbasse

$\text{♩} = 172,0060000183 = 173,999786183 = 172,0601000183 \text{ ♩} = 173,9997863$

3

$\text{♩} = 172, \text{♩} = 173, \text{♩} = 172, \text{♩} = 173$
 110

2 Flauti
 2 Oboi
 2 Clarinetti in A
 2 Fagotti
 Corni I II in C
 Corni III IV in E
 Trombe I II in D
 Timpani
 Violine I
 Violine II
 Viola
 Violoncelle
 Contrabbasse

112

2 Flauti

2 Oboi

2 Clarinetti in A

2 Fagotti

Corni I II in C

Corni III IV in E

Trombe I II in D

Timpani

Violine I

Violine II

Viola

Violoncelle

Contrabbasse

♩ = 172,000807000183 = 173,999780183 ♯ = 172,0000183 ♩ = 173,999783

114 = 172,0080,000183 ♯ = 173,999783 ♯ = 172,80,000783 ♯ = 173,89,978183

Trombe I II in D

Violine I

Violine II

Viola

Violoncelle

Contrabasse

116

2 Flauti

2 Oboi

2 Clarinetti in A

2 Fagotti

Corni I II in C

Corni III IV in E

Trombe I II in D

Timpani

Violine I

Violine II

Viola

Violoncelle

Contrabbasse

3 3

118

2 Flauti

2 Oboi

2 Clarinetti in A

2 Fagotti

Corni I II in C

Corni III IV in E

Trombe I II in D

Timpani

Violine I

Violine II

Viola

Violoncelle

Contrabbasse

♩ = 172,000,000 183 2,99878600 183 72,0080,000183 ♩ = 173,899786183

3 3 3 3 3

3 3

$\text{♩} = 172,0080,00018373,9180,860183 = 172,080,000183 \text{ ♩} = 173,0007863$

2 Flauti

2 Oboi

2 Clarinetti in A

2 Fagotti

Corni I II in C

Corni III IV in E

Trombe I II in D

Timpani

Violine I

Violine II

Viola

Violoncelle

Contrabbasse

120

3

3

♩ = 172,000107 183173,999786 183 ♩ = 172,000007183 ♩ = 173,999786183
43

2 Flauti

2 Oboi

2 Clarinetti in A

2 Fagotti

Corni I II in C

Corni III IV in E

Trombe I II in D

Timpani

Violine I

Violine II

Viola

Violoncelle

Contrabbasse

3

124

2 Flauti

2 Oboi

2 Clarinetti in A

2 Fagotti

Corni I II in C

Corni III IV in E

Trombe I II in D

Timpani

$\text{♩} = 172,00080,700183 \quad \text{♩} = 173,980,780183 \quad \text{♩} = 172,0080,070183 \quad \text{♩} = 180,999786$

Violine I

Violine II

Viola

Violoncelle

Contrabbasse

4'01.0"
127.1,00
C

2 Flauti
2 Oboi
2 Clarinetti in A
2 Fagotti
Corni I II in C
Corni III IV in E
Trombe I II in D
Timpani
Violine I
Violine II
Viola
Violoncelle
Contrabasse

130

2 Flauti

2 Clarinetti in A

Corni III IV n E

Violine I

Violoncelle

Contrabbasse

131

132

133

134

2 Flauti

2 Clarinetti in A

Violine I

Violine II

Viola

Violoncelle

Contrabbasse

135

136

137

138

2 Fagotti

Violine I

Violine II

Viola

Violoncelle

Contrabasse

2 Flauti

2 Clarinetti in A

2 Fagotti

Violine I

Violine II

Viola

Violoncelle

Contrabbasse

147

2 Flauti

2 Oboi

2 Clarinetti in A

2 Fagotti

Trombe I II in D

Violine I

Violine II

Viola

Violoncelle

Contrabasse

2 Flauti

2 Oboi

2 Clarinetti in A

2 Fagotti

Trombe I II in D

Violine I

152

3

51,08,0959,60,003152,00,093053,160,0992152,99160,999155,50160,999174,0

155 $\text{♩} = 160,0000,999939$ $\text{♩} = 162,0067,689939$ $\text{♩} = 160,0067,999939$ $\text{♩} = 167,999968$

2 Oboi

2 Clarinetti in A

2 Fagotti

Corni I II in C

Corni III IV in E

Violine I

Violine II

Viola

Violoncelle

Contrabasse

♩ = 160, 0910670999939 162,0067,689939 ♩ = 160,067,009939 ♩ = 162,000168

157

2 Oboi

2 Clarinetti in A

2 Fagotti

Corni I II in C

Corni III IV in E

♩ = 160,0910670999939 162,0067,689939 ♩ = 160,067,009939 ♩ = 162,000168

Violine I

Violine II

Viola

Violoncelle

Contrabbasse

4'38.5"
160.1,00
D

♩ = 160,0000099993962,00676899939 ♯ = 160,000009 ♩ = 162,000908939

159

2 Flauti

2 Oboi

2 Clarinetti in A

2 Fagotti

Corni I II in C

Corni III IV in E

Trombe I II in D

Timpani

Violine I

Violine II

Viola

Violoncelle

Contrabbasse

161

2 Flauti

2 Oboi

2 Clarinetti in A

2 Fagotti

Corni I II in C

Corni III IV in E

Trombe I II in D

Timpani

Violine I

Violine II

Viola

Violoncelle

Contrabbasse

$\text{♩} = 160,000000 = 162,000168 = 160,000000 = 167,999939$
 $\text{♩} = 167,999939 = 167,999939$

163

2 Flauti

2 Oboi

2 Clarinetti in A

2 Fagotti

Corni I II in C

Corni III IV in E

Trombe I II in D

Timpani

Violine I

Violine II

Viola

Violoncelle

Contrabbasse

Detailed description of the musical score: The score is for measures 163, 164, and 165. The woodwind section (2 Flutes, 2 Oboes, 2 Clarinets in A, 2 Bassoons) plays a melodic line with slurs and accents. The brass section (2 Cornets I & II in C, 2 Cornets III & IV in E, 2 Trumpets I & II in D) provides harmonic support with rhythmic patterns. The Timpani part features a complex rhythmic pattern. The string section (Violins I & II, Viola, Cello, Double Bass) plays a rhythmic accompaniment with various articulations.

166

2 Flauti

2 Oboi

2 Clarinetti in A

2 Fagotti

Corni I II in C

Corni III IV in E

Trombe I II in D

Timpani

Violine I

Violine II

Viola

Violoncelle

Contrabasse

$\text{♩} = 160,100,9009 \text{ } 162,100,900939 \text{ } \text{♩} = 160,000000 \text{ } \text{♩} = 162,000168,999939$

169

2 Flauti

2 Oboi

2 Clarinetti in A

2 Fagotti

Corni I II in C

Corni III IV in E

Trombe I II in D

Timpani

Violine I

Violine II

Viola

Violoncelle

Contrabbasse

57

171

2 Flauti

2 Oboi

2 Clarinetti in A

2 Fagotti

Corni I II in C

Corni III IV in E

Trombe I II in D

Timpani

Violine I

Violine II

Viola

Violoncelle

Contrabasse

$\text{♩} = 160,000,000,999,939$ $\text{♩} = 162,000,000,999,939$ $\text{♩} = 160,000,000,999,939$ $\text{♩} = 167,999,939$

$\text{♩} = 160,000000$ $\text{♩} = 162,00099939$ $\text{♩} = 160,000000$ $\text{♩} = 162,001678999939$ 59

173

2 Flauti

2 Oboi

2 Clarinetti in A

2 Fagotti

Corni I II in C

Corni III IV in E

Trombe I II in D

Timpani

Violine I

Violine II

Viola

Violoncello

Contrabbasso

$\text{♩} = 167,999939$ $\text{♩} = 167,999939$ $\text{♩} = 160,000000$ $\text{♩} = 162,000168$ $\text{♩} = 167,999939$ $\text{♩} = 162,001678999939$

$\text{♩} = 160,000000$

175

2 Flauti

2 Oboi

2 Clarinetti in A

2 Fagotti

Corni I II in C

Corni III IV in E

Trombe I II in D

Timpani

Violine I

Violine II

Viola

Violoncelle

Contrabbasse

♩ = 167,999,939 ♩ = 162,999,969 ♩ = 160,000,000 ♩ = 162,000,000,939

177

♩ = 160, 000, 000 939 162, 000, 000 939 ♯ = 160, 000, 000 939 ♩ = 162, 000, 000 939

2 Flauti

2 Oboi

2 Clarinetti in A

2 Fagotti

Corni I II in C

Corni III IV in E

Trombe I II in D

Timpani

Violine I

Violine II

Viola

Violoncelle

Contrabbasse

179 $\text{♩} = 160,0000999939$ $\text{♩} = 162,00016899939$ $\text{♩} = 160,0000999939$ $\text{♩} = 167,999968$

2 Flauti

2 Oboi

2 Clarinetti in A

2 Fagotti

Corni I II in C

Corni III IV in E

Trombe I II in D

Timpani

$\text{♩} = 160,0000999939$ $\text{♩} = 162,00016899939$ $\text{♩} = 160,0000999939$ $\text{♩} = 167,999968$

Violine I

Violine II

Viola

Violoncelle

Contrabasse

♩ = 160, 00167, 99993162, 0067, 989939 = 160, 0067, 009939 ♯ = 162, 0, 99148, 999969

181

2 Flauti

2 Oboi

2 Clarinetti in A

2 Fagotti

Corni I II in C

Corni III IV in E

Trombe I II in D

Violine I

Violine II

Viola

Violoncelle

Contrabbasse

5'03.7"
183.1,00
E

♩ = 151,999 939 162,000 568,999 939 162,000 568,999 939 162,000 568,999 939 162,000

183

2 Flauti

2 Oboi

2 Clarinetti in A

2 Fagotti

Corni I II in C

Corni III IV in E

Trombe I II in D

Timpani

♩ = 151,999 939 162,000 568,999 939 162,000 568,999 939 162,000 568,999 939 162,000

Violine I

Violine II

Viola

Violoncelle

Contrabasse

♩ = 148,500 153 162,000 158 999 939 162,000 158 999 939 162,000 158 999 939 162,000 153 162,000

187

2 Flauti

2 Oboi

2 Clarinetti in A

2 Fagotti

Corni I II in C

Corni III IV in E

Trombe I II in D

Timpani

Violine I

Violine II

Viola

Violoncelle

Contrabasse

191

2 Flauti

2 Oboi

2 Clarinetti in A

2 Fagotti

Corni I II in C

Corni III IV in E

Trombe I II in D

Timpani

Violine I

Violine II

Viola

Violoncelle

Contrabasse

195

2 Flauti

2 Oboi

2 Clarinetti in A

2 Fagotti

Corni I II in C

Corni III IV in E

Trombe I II in D

Timpani

Violine I

Violine II

Viola

Violoncelle

Contrabasse

199 = 150,057,009,230,994,718,96,485,30,000415,36,485,30,000415,30,490,82,00115,490

2 Flauti
2 Oboi
2 Clarinetti in A
2 Fagotti
Corni I II in C
Corni III IV in E
Trombe I II in D
Timpani
Violine I
Violine II
Viola
Violoncelle
Contrabasse

2 = 150,057,009,230,994,718,96,485,30,000415,36,485,30,000415,30,490,82,00115,490

203

2 Flauti

2 Oboi

2 Clarinetti in A

Corni I II in C

Corni III IV in E

Timpani

Violine I

Violine II

Viola

Violoncelle

Contrabasse

208

2 Flauti

2 Oboi

2 Clarinetti in A

2 Fagotti

Corni I II in C

Corni III IV in E

Violine I

Violine II

Viola

Violoncelle

Contrabbasse

214 71

2 Clarinetti in A

Violine I

Violine II

Viola

Violoncelle

Contrabasse

218

2 Clarinetti in A

Violine I

Violine II

Viola

Violoncelle

Contrabasse

222

2 Clarinetti in A

Violine I

Violine II

Viola

Violoncelle

Contrabbasse

227

2 Clarinetti in A

2 Fagotti

Corni I II in C

Violine I

Violine II

Viola

Violoncelle

Contrabbasse

235

2 Flauti

2 Oboi

2 Clarinetti in A

2 Fagotti

Corni I II in C

Corni III IV n E

Violine I

Violine II

Viola

Violoncelle

Contrabasse

239

2 Flauti

2 Oboi

2 Clarinetti in A

2 Fagotti

Corni I II in C

Corni III IV in E

Violine I

Violine II

Viola

Violoncelle

Contrabbasse

243

2 Flauti

2 Oboi

2 Clarinetti in A

2 Fagotti

Corni I II in C

Corni III IV in E

Violine I

Violine II

Viola

Violoncelle

Contrabbasse

$\text{♩} = 145,000031$ $\text{♩} = 151,999939$ $\text{♩} = 145,000031$ $\text{♩} = 151,999939$ $\text{♩} = 145,000031$ $\text{♩} = 151,999939$ $\text{♩} = 145,000031$ $\text{♩} = 151,999939$ $\text{♩} = 145,000031$ $\text{♩} = 151,999939$

$\text{♩} = 145,160,175,190,205,220,235,250,265,280,295,310,325,340,355,370,385,400,415,430,445,460,475,490,505,520,535,550,565,580,595,610,625,640,655,670,685,700,715,730,745,760,775,790,805,820,835,850,865,880,895,910,925,940,955,970,985,1000$

246

2 Flauti

2 Oboi

2 Clarinetti in A

2 Fagotti

Corni I II in C

Corni III IV in E

Trombe I II in D

Timpani

$\text{♩} = 145,160,175,190,205,220,235,250,265,280,295,310,325,340,355,370,385,400,415,430,445,460,475,490,505,520,535,550,565,580,595,610,625,640,655,670,685,700,715,730,745,760,775,790,805,820,835,850,865,880,895,910,925,940,955,970,985,1000$

Violine I

Violine II

Viola

Violoncelle

Contrabbasse

3 3

6'23.8"
250.1,00
Assai animato

78

250

2 Flauti

2 Oboi

2 Clarinetti in A

2 Fagotti

Corni I II in C

Corni III IV in E

Trombe I II in D

Timpani

Violine I

Violine II

Viola

Violoncelle

Contrabbasse

3 3 3

78 79 80 81 82 83

253

2 Flauti

2 Oboi

2 Clarinetti in A

2 Fagotti

Corni I II in C

Corni III IV in E

Trombe I II in D

Timpani

Violine I

Violine II

Viola

Violoncelle

Contrabasse

256

2 Flauti

2 Oboi

2 Clarinetti in A

2 Fagotti

Corni I II in C

Corni III IV in E

Trombe I II in D

Timpani

$\text{♩} = 172,000000183 = 173,999786183 = 172,0001000183 \text{ ♩} = 173,9997863$

Violine I

Violine II

Viola

Violoncelle

Contrabasse

258

♩ = 172, 000807000183 ♩ = 173, 1807860183 ♩ = 172, 800107183 ♩ = 173, 9907183

2 Flauti

2 Oboi

2 Clarinetti in A

2 Fagotti

Corni I II in C

Corni III IV in E

Trombe I II in D

Timpani

Violine I

Violine II

Viola

Violoncelle

Contrabbasse

260 $\text{♩} = 172,00080,000183 = 173,999,780183 = 172,0000183 = 173,999783$

2 Flauti

2 Oboi

2 Clarinetti in A

2 Fagotti

Corni I II in C

Corni III IV in E

Trombe I II in D

Timpani

$\text{♩} = 172,00080,000183 = 173,999,780183 = 172,0000183 = 173,999783$

Violine I

Violine II

Viola

Violoncelle

Contrabbasse

Trombe I II in D

262 = 172,0080,000183 ♯ = 173,0090783 ♯ = 172,80,000783 ♯ = 173,80,000183

Violine I

♯ = 172,0080,000183 ♯ = 173,0090783 ♯ = 172,80,000783 ♯ = 173,80,000183

Violine II

Viola

Violoncelle

Contrabasse

264

2 Flauti

2 Oboi

2 Clarinetti in A

2 Fagotti

Corni I II in C

Corni III IV in E

Trombe I II in D

Timpani

Violine I

Violine II

Viola

Violoncelle

Contrabbasse

♩ = 172,000,000 1832,99878600 1832,0080,000183 ♩ = 173,899,786 183

266

2 Flauti

2 Oboi

2 Clarinetti in A

2 Fagotti

Corni I II in C

Corni III IV in E

Trombe I II in D

Timpani

Violine I

Violine II

Viola

Violoncelle

Contrabbasse

♩ = 172,000,000 1832,99878600 1832,0080,000183 ♩ = 173,899,786 183

3 3

$\text{♩} = 172,000,000 \text{ Hz} = 172,000,000 \text{ cycles per second} = 172,000,000 \text{ Hz} = 172,000,000 \text{ cycles per second} = 172,000,000 \text{ Hz} = 172,000,000 \text{ cycles per second}$

268

2 Flauti

2 Oboi

2 Clarinetti in A

2 Fagotti

Corni I II in C

Corni III IV in E

Trombe I II in D

Timpani

Violine I

Violine II

Viola

Violoncelle

Contrabbasse

$\text{♩} = 172,000,000 \text{ Hz} = 172,000,000 \text{ cycles per second} = 172,000,000 \text{ Hz} = 172,000,000 \text{ cycles per second} = 172,000,000 \text{ Hz} = 172,000,000 \text{ cycles per second}$

♩ = 172,000107 183173,999786 183 ♩ = 172,000007183 ♩ = 173,999786183

270

2 Flauti

2 Oboi

2 Clarinetti in A

2 Fagotti

Corni I II in C

Corni III IV in E

Trombe I II in D

Timpani

Violine I

Violine II

Viola

Violoncelle

Contrabasse

♩ = 172,000107 ♩ = 173,999786

♩ = 180,000183 ♩ = 180,000183 ♩ = 172,000007183 ♩ = 173,999786183

3

3

272

2 Flauti
2 Oboi
2 Clarinetti in A
2 Fagotti
Corni I II in C
Corni III IV in E
Trombe I II in D
Timpani
Violine I
Violine II
Viola
Violoncelle
Contrabasse

$\text{♩} = 172,000,000 183$ $\text{♩} = 173,999,999 183$ $\text{♩} = 172,000,000 183$ $\text{♩} = 180,000,000$

6'49.2"
275.1,00
C

274

2 Flauti

2 Oboi

2 Clarinetti in A

2 Fagotti

Corni I II in C

Corni III IV in E

Trombe I II in D

Timpani

Violine I

Violine II

Viola

Violoncelle

Contrabasse

278

2 Flauti

2 Clarinetti in A

Corni III IV n E

Violine I

Violoncelle

Contrabbasse

152,00909924 157,500153 153,900039 160,9

282

2 Flauti

2 Clarinetti in A

Violine I

Violine II

Viola

Violoncelle

Contrabbasse

152,00909924 160,900024 155,500031 152,999939 157,999939 160,999924 155,500

286

2 Fagotti

Violine I

Violine II

Viola

Violoncelle

Contrabasse

291

2 Flauti

2 Clarinetti in A

2 Fagotti

Violine I

Violine II

Viola

Violoncelle

Contrabbasse

295

2 Flauti

2 Oboi

2 Clarinetti in A

2 Fagotti

Trombe I II in D

Violine I

Violine II

Viola

Violoncelle

Contrabasse

2 Flauti

2 Oboi

2 Clarinetti in A

2 Fagotti

Trombe I II in D

Violine I

300

3

51,00,099,50,003,12,00,093,53,160,020,215,2,99,00,0,99,125,50,100,99,0,2,4

51,00,099,50,003,12,00,093,53,160,020,215,2,99,00,0,99,125,50,100,99,0,2,4

303 $\text{♩} = 160,0000,999939$ $\text{♩} = 162,0067,6899939$ $\text{♩} = 160,0067,999939$ $\text{♩} = 167,999968$

2 Oboi

2 Clarinetti in A

2 Fagotti

Corni I II in C

Corni III IV in E

$\text{♩} = 160,0000,999939$ $\text{♩} = 162,0067,6899939$ $\text{♩} = 160,0067,999939$ $\text{♩} = 167,999968$

Violine I

Violine II

Viola

Violoncelle

Contrabasse

305

2 Oboi

2 Clarinetti in A

2 Fagotti

Corni I II in C

Corni III IV in E

Violine I

Violine II

Viola

Violoncelle

Contrabbasse

7'26.7"
308.1,00
D

♩ = 160, 0000099993962, 0067, 0899939 ♯ = 160, 0000009 ♩ = 162, 000908939

307

2 Flauti

2 Oboi

2 Clarinetti in A

2 Fagotti

Corni I II in C

Corni III IV in E

Trombe I II in D

Timpani

Violine I

Violine II

Viola

Violoncelle

Contrabbasse

309

2 Flauti

2 Oboi

2 Clarinetti in A

2 Fagotti

Corni I II in C

Corni III IV in E

Trombe I II in D

Timpani

Violine I

Violine II

Viola

Violoncelle

Contrabasse

311

2 Flauti

2 Oboi

2 Clarinetti in A

2 Fagotti

Corni I II in C

Corni III IV in E

Trombe I II in D

Timpani

Violine I

Violine II

Viola

Violoncelle

Contrabbasse

$\text{♩} = 160,000000 = 162,000168 = 161,070999329001167,91073999939$
 $\text{♩} = 167,999939 = 167,999939$
 $\text{♩} = 160,000000 = 162,000$

314

2 Flauti

2 Oboi

2 Clarinetti in A

2 Fagotti

Corni I II in C

Corni III IV in E

Trombe I II in D

Timpani

Violine I

Violine II

Viola

Violoncelle

Contrabasse

$\text{♩} = 160,000,000$ $\text{♩} = 162,000,908$ $\text{♩} = 160,000,000$ $\text{♩} = 162,001,678$ 101

317

2 Flauti

2 Oboi

2 Clarinetti in A

2 Fagotti

Corni I II in C

Corni III IV in E

Trombe I II in D

Timpani

Violine I

Violine II

Viola

Violoncello

Contrabbasso

319

2 Flauti

2 Oboi

2 Clarinetti in A

2 Fagotti

Corni I II in C

Corni III IV in E

Trombe I II in D

Timpani

Violine I

Violine II

Viola

Violoncelle

Contrabasse

$\text{♩} = 160,000000 = 162,000,999939$
 $\text{♩} = 160,000000 = 162,000,999939$
 $\text{♩} = 160,000000 = 162,000,999939$
 $\text{♩} = 162,000,999939$

321

2 Flauti
 2 Oboi
 2 Clarinetti in A
 2 Fagotti
 Corni I II in C
 Corni III IV in E
 Trombe I II in D
 Timpani
 Violine I
 Violine II
 Viola
 Violoncello
 Contrabbasso

323

2 Flauti

2 Oboi

2 Clarinetti in A

2 Fagotti

Corni I II in C

Corni III IV in E

Trombe I II in D

Timpani

Violine I

Violine II

Viola

Violoncelle

Contrabbasse

$\text{♩} = 160, 000, 000, 939 \text{ 162, 000, 000, 939} \Rightarrow \text{♩} = 160, 000, 000, 939 \text{ 162, 000, 000, 939}$

325

2 Flauti

2 Oboi

2 Clarinetti in A

2 Fagotti

Corni I II in C

Corni III IV in E

Trombe I II in D

Timpani

$\text{♩} = 160, 000, 000, 939 \text{ 162, 000, 000, 939} \Rightarrow \text{♩} = 160, 000, 000, 939 \text{ 162, 000, 000, 939}$

Violine I

Violine II

Viola

Violoncelle

Contrabbasse

327 $\text{♩} = 160,0167,0999,939162,0067,6899939 \text{♩} = 160,067,0999,939 \text{♩} = 167,999968$

2 Flauti

2 Oboi

2 Clarinetti in A

2 Fagotti

Corni I II in C

Corni III IV in E

Trombe I II in D

Timpani

Violine I

Violine II

Viola

Violoncelle

Contrabbasse

♩ = 160, 00167,99993162,0067,989939 = 160,0167,009939 ♯ = 162,0,99165,999969

329

2 Flauti

2 Oboi

2 Clarinetti in A

2 Fagotti

Corni I II in C

Corni III IV in E

Trombe I II in D

♩ = 160, 00167,99993162,0067,989939 = 160,0167,009939 ♯ = 162,0,99165,999969

Violine I

Violine II

Viola

Violoncelle

Contrabbasse

♩ = 148,500 153 162,000 158 999 939 162,000 158 999 939 162,000 158 999 939 162,000 153 2,000 1132,000

335

2 Flauti

2 Oboi

2 Clarinetti in A

2 Fagotti

Corni I II in C

Corni III IV in E

Trombe I II in D

Timpani

♩ = 148,500 153 162,000 158 999 939 162,000 158 999 939 162,000 158 999 939 162,000 153 2,000 1132,000

Violine I

Violine II

Viola

Violoncelle

Contrabasse

339

2 Flauti

2 Oboi

2 Clarinetti in A

2 Fagotti

Corni I II in C

Corni III IV in E

Trombe I II in D

Timpani

Violine I

Violine II

Viola

Violoncelle

Contrabasse

343

2 Flauti

2 Oboi

2 Clarinetti in A

2 Fagotti

Corni I II in C

Corni III IV in E

Trombe I II in D

Timpani

Violine I

Violine II

Viola

Violoncelle

Contrabasse

351

2 Flauti

2 Oboi

2 Clarinetti in A

Corni I II in C

Corni III IV in E

Timpani

Violine I

Violine II

Viola

Violoncelle

Contrabbasse

356

2 Flauti

2 Clarinetti in A

2 Fagotti

Corni I II in C

Corni III IV in E

Violine I

Violine II

Viola

Violoncelle

Contrabbasse

367 1 2 3 4 5 6 7 8 9 10 11 12 13 14 15 16 17 18 19 20 21 22 23 24 25 26 27 28 29 30 31 32 33 34 35 36 37 38 39 40 41 42 43 44 45 46 47 48 49 50 51 52 53 54 55 56 57 58 59 60 61 62 63 64 65 66 67 68 69 70 71 72 73 74 75 76 77 78 79 80 81 82 83 84 85 86 87 88 89 90 91 92 93 94 95 96 97 98 99 100

2 Flauti

2 Clarinetti in A

2 Fagotti

Corni I II in C

Corni III IV n E

Trombe I II in D

1 2 3 4 5 6 7 8 9 10 11 12 13 14 15 16 17 18 19 20 21 22 23 24 25 26 27 28 29 30 31 32 33 34 35 36 37 38 39 40 41 42 43 44 45 46 47 48 49 50 51 52 53 54 55 56 57 58 59 60 61 62 63 64 65 66 67 68 69 70 71 72 73 74 75 76 77 78 79 80 81 82 83 84 85 86 87 88 89 90 91 92 93 94 95 96 97 98 99 100

Violine I

Violine II

Viola

Violoncelle

Contrabasse

3 3

372 12, 11, 10, 9, 8, 7, 6, 5, 4, 3, 2, 1, 0, 1, 2, 3, 4, 5, 6, 7, 8, 9, 10, 11, 12

2 Flauti

2 Oboi

2 Clarinetti in A

2 Fagotti

Corni I II in C

Corni III IV in E

Trombe I II in D

Timpani

Violine I

Violine II

Viola

Violoncelle

Contrabasse

377

2 Flauti

2 Oboi

2 Clarinetti in A

2 Fagotti

Corni I II in C

Corni III IV in E

Trombe I II in D

Violine I

Violine II

Viola

Violoncelle

Contrabbasse

141, 0100453000007, 013004530000150, 0100453000007, 013004530000150, 0100453000007, 013004530000150, 99

381 $\text{♩} = 145,000039$ $\text{♩} = 145,000039$ $\text{♩} = 145,999969$

2 Flauti

2 Oboi

2 Clarinetti in A

2 Fagotti

Corni I II in C

Corni III IV in E

Trombe I II in D

Timpani

Violine I

Violine II

Viola

Violoncelle

Contrabbasse

$\text{♩} = 145,000039$ $\text{♩} = 145,000039$ $\text{♩} = 145,999969$

384 $\text{♩} = 145,0050,399939 \text{ } \text{♩} = 145,999969 \text{ } \text{♩} = 145,000939 \text{ } \text{♩} = 145,999939$

2 Flauti

2 Oboi

2 Clarinetti in A

2 Fagotti

Corni I II in C

Corni III IV in E

Trombe I II in D

Timpani

Violine I

Violine II

Viola

Violoncelle

Contrabbasse

8'59.0"
387.1,00
F

386 $\text{♩} = 145,0060,399939$ $\text{♩} = 145,99996939$ $\text{♩} = 145,9999790148,99892,999139,99$

2 Flauti
2 Oboi
2 Clarinetti in A
2 Fagotti

Corni I II in C
Corni III IV in E
Trombe I II in D

Timpani

$\text{♩} = 145,0060,399939$ $\text{♩} = 145,99996939$ $\text{♩} = 145,9999790148,99892,999139,99$

Violine I
Violine II
Viola
Violoncelle
Contrabbasse

389 = 148,97,983236 1,57,9999348,57,983236 1,57,9999348,57,983236 = 157,999939

2 Flauti

2 Oboi

2 Clarinetti in A

Corni I II in C

Violine I

Violine II

Viola

Violoncelle

Contrabbasse

3

3

392 = 148,579,0032,15,1,97,0039,148,579,0822,205,1,97,0030,88,579,0822,30 = 123

2 Flauti

2 Oboi

2 Clarinetti in A

Corni I II in C

Violine I

Violine II

Viola

Violoncelle

Contrabbasse

Detailed description of the musical score: The score is for measures 392 to 415. It features a woodwind section with 2 Flauti, 2 Oboi, and 2 Clarinetti in A, and a brass section with Corni I II in C. The string section includes Violine I, Violine II, Viola, Violoncelle, and Contrabbasse. The woodwinds and strings play a melodic line with various articulations and dynamics. The brass section provides harmonic support with sustained chords. The string section features a rhythmic pattern with triplets in the cello and double bass parts.

398 = 148,950,995,137,003,014,57,083,531,57,993,039 48,00,08,02,00 15 11,57,993,039

2 Flauti

2 Oboi

2 Clarinetti in A

2 Fagotti

Trombe I II in D

♩ = 148,950,995,137,003,014,57,083,531,57,993,039 48,00,08,02,00 15 11,57,993,039

Violine I

Violine II

Viola

Violoncelle

Contrabbasse

3 3

40 $\text{♩} = .148, 97, 98, 99 \text{ } 0.5 \text{ } 1, 97, 0000 \text{ } 39 \text{ } 148, 97, 98, 99 \text{ } 0.5 \text{ } 1, 97, 0000 \text{ } 39 \text{ } 148, 97, 98, 99 \text{ } 0.3 \text{ } 9 \text{ } 15 \text{ } 1, 97, 0000$

2 Oboi

2 Clarinetti in A

2 Fagotti

Violine I

Violine II

Viola

Violoncelle

Contrabbasse

Detailed description of the musical score: The score is for measures 40, 41, and 42. The woodwind section includes 2 Oboes (treble clef), 2 Clarinets in A (treble clef), and 2 Bassoons (bass clef). The string section includes Violin I (treble clef), Violin II (treble clef), Viola (treble clef), Violoncello (bass clef), and Contrabasso (bass clef). A tempo marking at the top indicates a quarter note equals 148 beats per minute, with performance instructions: '♩ = .148, 97, 98, 99 0.5 1, 97, 0000 39 148, 97, 98, 99 0.5 1, 97, 0000 39 148, 97, 98, 99 0.3 9 15 1, 97, 0000'. Measure 40 shows the Oboes and Clarinets playing chords and eighth notes, the Bassoons playing a steady eighth-note accompaniment, the Violins playing eighth-note patterns, the Viola playing eighth notes, and the Celli and Contrabass playing quarter and eighth notes. Measure 41 continues these patterns with some melodic development in the strings and woodwinds. Measure 42 concludes the section with sustained notes in the strings and woodwinds.

404 $\text{♩} = \text{♩} \text{48, 97, 98, 99, 29, 39} = \text{♩} \text{51, 97, 98, 99, 29, 39} \text{48, 97, 98, 99, 29, 39} \text{♩} = \text{♩} \text{51, 97, 98, 99, 29, 39}$

2 Oboi

2 Clarinetti in A

2 Fagotti

Violine I

Violine II

Viola

Violoncelle

Contrabbasse

3

406

2 Flauti

2 Oboi

2 Clarinetti in A

2 Fagotti

Trombe I II in D

Timpani

Violine I

Violine II

Viola

Violoncelle

Contrabasse

409

2 Flauti

2 Oboi

2 Fagotti

Trombe I II in D

Timpani

Violine I

Violine II

Viola

Violoncelle

Contrabbasse

9'29.3"
413.1,00
G

130

2 Flauti

2 Oboi

2 Clarinetti in A

2 Fagotti

Corni I II in C

Trombe I II in D

Timpani

Violine I

Violine II

Viola

Violoncelle

Contrabbasse

412

185709999 197099999 18057099999 3018,957822939 15570999999

415

2 Flauti

2 Oboi

2 Clarinetti in A

2 Fagotti

Corni I II in C

Violine I

Violine II

Viola

Violoncelle

Contrabbasse

♩ = 148,999939 ♩ = 151,999939 ♩ = 148,999939 ♩ = 157,999939

417 $\text{♩} = 148,99083299939$ $\text{♩} = 151,99973999939$ $\text{♩} = 148,9997899939$ $\text{♩} = 151,999939$

2 Flauti
2 Oboi
2 Clarinetti in A
2 Fagotti
Corni I II in C
Trombe I II in D
Violine I
Violine II
Viola
Violoncelle
Contrabbasse

♩ = 148,9158,329939 ♩ = 151,579,999939 = 148,9158,329939 ♩ = 155,7,999939

2 Flauti

2 Oboi

2 Clarinetti in A

2 Fagotti

Corni I II in C

Trombe I II in D

Timpani

Violine I

Violine II

Viola

Violoncelle

Contrabbasse

$\text{♩} = 148,999932999939$ $\text{♩} = 157,999939$ $\text{♩} = 151,999990000$ $\text{♩} = 151699000800$

421

2 Flauti

2 Oboi

2 Fagotti

Corni I II in C

Trombe I II in D

Violine I

Violine II

Viola

Violoncelle

Contrabasse

$\text{♩} = 148,999932999939$ $\text{♩} = 157,999939$ $\text{♩} = 151,999990000$ $\text{♩} = 151699000800$

$\text{♩} = 154,4908,000015$ $\text{♩} = 151,420002168$ $\text{♩} = 156,9628429893$ $\text{♩} = 157,0000376$

423

2 Flauti

2 Oboi

2 Fagotti

Violine I

Violine II

Viola

Violoncelle

Contrabbasse

3

2 Flauti

2 Oboi

2 Fagotti

Violine I

Violine II

Viola

Violoncelle

Contrabbasse

425

$\text{♩} = 157,99093500214$ $\text{♩} = 150,3600244$ $\text{♩} = 159,060249832$ $\text{♩} = 166,5000068$

Detailed description of the musical score: The score is for page 136 and includes parts for 2 Flutes, 2 Oboes, 2 Bassoons, Violin I, Violin II, Viola, Cello, and Double Bass. The woodwind parts (Flutes, Oboes, Bassoons) are in the upper system and feature a large measure with a fermata (425) and subsequent notes. The string parts (Violins, Viola, Cello, Double Bass) are in the lower system and feature a complex rhythmic pattern with many sixteenth notes. Above the string parts, there are four mathematical expressions: $\text{♩} = 157,99093500214$, $\text{♩} = 150,3600244$, $\text{♩} = 159,060249832$, and $\text{♩} = 166,5000068$. The Double Bass part includes a triplet of eighth notes.

427

2 Flauti

2 Oboi

2 Clarinetti in A

2 Fagotti

Corni I II in C

Corni III IV in E

Trombe I II in D

Violine I

Violine II

Viola

Violoncelle

Contrabbasse

428

429

$\text{♩} = 166,50768997816749939978161,70,996576499978667509068499785,9997$

430

2 Flauti

2 Oboi

2 Clarinetti in A

2 Fagotti

Corni I II in C

Corni III IV in E

Trombe I II in D

$\text{♩} = 166,50768997816749939978161,70,996576499978667509068499785,9997$

Violine I

Violine II

Viola

Violoncelle

Contrabasse

433

2 Flauti

2 Oboi

2 Clarinetti in A

2 Fagotti

Corni I II in C

Corni III IV in E

Trombe I II in D

Timpani

Violine I

Violine II

Viola

Violoncelle

Contrabbasse

436

2 Flauti

2 Oboi

2 Clarinetti in A

2 Fagotti

Corni III IV n E

Trombe I II in D

Timpani

Violine I

Violine II

Viola

Violoncelle

Contrabbasse

♩ = 166,500,997867,499,9978166,73,9997867,9985866,70,510876.161,08,9893

438

2 Flauti

2 Oboi

2 Clarinetti in A

2 Fagotti

Corni I II in C

Corni III IV in E

Trombe I II in D

Timpani

♩ = 166,500,997867,499,9978166,73,9997867,9985866,70,510876.161,08,9893

Violine I

Violine II

Viola

Violoncelle

Contrabasse

441

2 Flauti

2 Oboi

2 Clarinetti in A

2 Fagotti

Corni I II in C

Corni III IV in E

Trombe I II in D

Timpani

Violine I

Violine II

Viola

Violoncelle

Contrabasse

444 $\text{♩} = 147,000092157,9999809999832$ $\text{♩} = 157,9999832$ $\text{♩} = 157,999$ ¹⁴³

2 Flauti

2 Clarinetti in A

2 Fagotti

Corni I II in C

Corni III IV in E

Timpani

$\text{♩} = 147,000092157,9999809999832$ $\text{♩} = 157,9999832$ $\text{♩} = 157,999$

Violine I

Violine II

Viola

Violoncelle

Contrabasse

452 453 454 455 456 457 458 459 460 461 462 463 464 465 466 467 468 469 470 471 472 473 474 475 476 477 478 479 480 481 482 483 484 485 486 487 488 489 490 491 492 493 494 495 496 497 498 499 500

2 Flauti

2 Oboi

2 Clarinetti in A

2 Fagotti

Trombe I II in D

Timpani

Violine I

Viola

Violoncelle

Contrabasse

466 = 148,54,109,102,49,94,6,50,49,93,11,94,60,93,11,6,50,49,93,102,49,94,6,50,49,93,102,49,94,0

2 Flauti

2 Oboi

2 Fagotti

Violine I

Violine II

Viola

Violoncelle

Contrabbasse

464 ♩ = 147,499878 ♩ = 146,500107

2 Flauti

2 Oboi

2 Clarinetti in A

2 Fagotti

Violine I

Violine II

Viola

Violoncelle

Contrabasse

468 $\text{♩} = 145,000031$ $\text{♩} = 142,000076$ $\text{♩} = 137,999878$ $\text{♩} = 131,0$ 149

2 Flauti

2 Clarinetti in A

2 Fagotti

Corni I II in C

Violine I $\text{♩} = 145,000031$ $\text{♩} = 142,000076$ $\text{♩} = 137,999878$ $\text{♩} = 131,0$

Violine II

Viola

Violoncelle

Contrabbasse

Detailed description of the musical score: The score is for measures 468 and 469. It features a woodwind section (2 Flutes, 2 Clarinets in A, 2 Bassoons) and a string section (Violin I, Violin II, Viola, Cello, Double Bass). The woodwinds play a rhythmic pattern of eighth notes and quarter notes, often in pairs. The strings provide a steady accompaniment with quarter and eighth notes. The key signature has one sharp (F#), and the time signature is 4/4. The tempo markings are 145,000031, 142,000076, 137,999878, and 131,0. The measure numbers 468 and 149 are indicated at the top.

472 ♩ = 142,499878 ♩ = 139,499847

2 Flauti

2 Clarinetti in A

Violine I

Violine II

Viola

Violoncelle

Contrabbasse

476 ♩ = 137,000061 ♩ = 134,499893

2 Flauti

2 Clarinetti in A

Violine I

Violine II

Viola

Violoncelle

Contrabbasse

480 $\text{♩} = 134,000061$ $\text{♩} = 132,000137$ $\text{♩} = 128,500095$ $\text{♩} = 123,00123,$ 151

2 Clarinetti in A

2 Fagotti

Corni I II in C

Violine I

Violine II

Viola

Violoncelle

Contrabasse

484 $\text{♩} = 147,300089$ $\text{♩} = 146,919191$ $\text{♩} = 141,300039$ $\text{♩} = 145,000000$ $\text{♩} = 151,9$ $\text{♩} = 145,0$

2 Clarinetti in A

Violine I

Violine II

Viola

Violoncelle

Contrabasse

488

2 Clarinetti in A

Violine I

Violine II

Viola

Violoncelle

Contrabbasse

492

2 Clarinetti in A

Violine I

Violine II

Viola

Violoncelle

Contrabbasse

496

2 Fagotti

Corni I II in C

Corni III IV in E

Violine I

Violine II

Viola

Violoncelle

Contrabasse

501

2 Flauti

2 Fagotti

Corni I II in C

Corni III IV in E

Violine I

Violine II

Viola

Violoncelle

Contrabasse

$\text{♩} = 145,60,00,11,17,40,92,75,60,30,91,59,00,61,65,50,61,05,01,00,01,50,40,98,32,91,36,500$

505 ♩ = 154,050,439832 = 152,050,530153 ♩ = 151,50,510153 ♩ = 151,50,600153

2 Flauti

2 Clarinetti in A

2 Fagotti

Corni I II in C

Corni III IV in E

Trombe I II in D

Timpani

Violine I

Violine II

Viola

Violoncelle

Contrabbasse

507

2 Flauti

2 Clarinetti in A

2 Fagotti

Corni I II in C

Corni III IV in E

Timpani

Violine I

Violine II

Viola

Violoncelle

Contrabasse

3

3

509

2 Flauti

2 Clarinetti in A

2 Fagotti

Corni III IV n E

Trombe I II in D

Timpani

Violine I

Violine II

Viola

Violoncelle

Contrabbasse

$\text{♩} = 152,160,167,908 = 154,160,162,908 = 154,60,9908 \text{ 24} = 156,2,006368$
 $\text{♩} = 152,160,167,908 = 154,160,162,908 = 154,60,9908 \text{ 24} = 156,2,006368$

2 Flauti

2 Clarinetti in A

2 Fagotti

Corni I II in C

Corni III IV in E

Trombe I II in D

Timpani

Violine I

Violine II

Viola

Violoncelle

Contrabasse

514

Violine I

Violine II

Viola

Violoncelle

Contrabasse

519

2 Flauti

2 Oboi

2 Clarinetti in A

2 Fagotti

Trombe I II in D

Violine I

Violine II

Viola

Violoncelle

Contrabasse

145 150 155 160 165 170 175 180 185 190 195 200 205 210 215 220 225 230 235 240 245 250 255 260 265 270 275 280 285 290 295 300 305 310 315 320 325 330 335 340 345 350 355 360 365 370 375 380 385 390 395 400 405 410 415 420 425 430 435 440 445 450 455 460 465 470 475 480 485 490 495 500 505 510 515 520 525 530 535 540 545 550 555 560 565 570 575 580 585 590 595 600 605 610 615 620 625 630 635 640 645 650 655 660 665 670 675 680 685 690 695 700 705 710 715 720 725 730 735 740 745 750 755 760 765 770 775 780 785 790 795 800 805 810 815 820 825 830 835 840 845 850 855 860 865 870 875 880 885 890 895 900 905 910 915 920 925 930 935 940 945 950 955 960 965 970 975 980 985 990 995

11'41.5"
525.1,00
K

161

2 Flauti

2 Oboi

2 Clarinetti in A

2 Fagotti

Violine I

Violine II

Viola

Violoncelle

Contrabasse

526

2 Oboi

2 Clarinetti in A

Violine I

Violine II

Viola

Violoncelle

Contrabbasse

528

♩ = 160, 0 1 6 7 9 9 9 9 3 9 1 6 2 7 0 0 6 7 6 8 9 9 9 3 9 ♩ = 1 6 0, 0 6 7 9 9 9 9 3 9 ♩ = 1 6 2, 9 9 9 9 6 8

2 Flauti

2 Oboi

2 Clarinetti in A

2 Fagotti

Corni I II in C

Corni III IV in E

Trombe I II in D

♩ = 160, 0 1 6 7 9 9 9 9 3 9 1 6 2 7 0 0 6 7 6 8 9 9 9 3 9 ♩ = 1 6 0, 0 6 7 9 9 9 9 3 9 ♩ = 1 6 2, 9 9 9 9 6 8

Violine I

Violine II

Viola

Violoncelle

Contrabbasse

♩ = 160, 0 0 1 0 7 9 9 9 9 3 9 ♩ = 162, 0 1 0 7 8 9 9 9 3 9 ♩ = 160, 0 0 1 0 7 9 9 9 3 9 ♩ = 162, 0 0 0 1 8 9

530

2 Flauti

2 Oboi

2 Clarinetti in A

2 Fagotti

Corni I II in C

Corni III IV in E

Trombe I II in D

Timpani

♩ = 160, 0 0 1 0 7 9 9 9 9 3 9 ♩ = 162, 0 1 0 7 8 9 9 9 3 9 ♩ = 160, 0 0 1 0 7 9 9 9 3 9 ♩ = 162, 0 0 0 1 8 9

Violine I

Violine II

Viola

Violoncelle

Contrabasse

532

♩ = 160, 00100999939 ♩ = 162, 01076899939 ♩ = 160, 0009939 ♩ = 162, 000939

2 Flauti

2 Oboi

2 Clarinetti in A

2 Fagotti

Corni I II in C

Corni III IV in E

Trombe I II in D

Timpani

Violine I

Violine II

Viola

Violoncelle

Contrabbasse

$\text{♩} = 160, 67, 0, 99, 0, 52, 1, 67, 0, 96, 9, 2, 160, 67, 0, 99, 0, 32, 1, 67, 0, 96, 9, 2, 160, 67, 0, 99, 0, 39, 1, 62, 1, 67, 0, 96, 9, 3$

534

2 Flauti

2 Oboi

2 Clarinetti in A

2 Fagotti

Corni I II in C

Corni III IV in E

Trombe I II in D

Timpani

Violine I

Violine II

Viola

Violoncello

Contrabbasso

$\text{♩} = 160, 67, 0, 99, 0, 52, 1, 67, 0, 96, 9, 2, 160, 67, 0, 99, 0, 32, 1, 67, 0, 96, 9, 2, 160, 67, 0, 99, 0, 39, 1, 62, 1, 67, 0, 96, 9, 3$

537

2 Flauti

2 Oboi

2 Clarinetti in A

2 Fagotti

Corni I II in C

Corni III IV in E

Trombe I II in D

Timpani

Violine I

Violine II

Viola

Violoncelle

Contrabasse

540

2 Flauti

2 Oboi

2 Clarinetti in A

2 Fagotti

Corni I II in C

Corni III IV in E

Trombe I II in D

Timpani

Violine I

Violine II

Viola

Violoncelle

Contrabasse

542

$\text{♩} = 160, \text{♩} = 162, \text{♩} = 160, \text{♩} = 162, \text{♩} = 160, \text{♩} = 162$

2 Flauti

2 Oboi

2 Clarinetti in A

2 Fagotti

Corni I II in C

Corni III IV in E

Trombe I II in D

Timpani

Violine I

Violine II

Viola

Violoncelle

Contrabbasse

544

2 Flauti

2 Oboi

2 Clarinetti in A

2 Fagotti

Corni I II in C

Corni III IV in E

Trombe I II in D

Timpani

Violine I

Violine II

Viola

Violoncelle

Contrabbasse

♩ = 160, 01670099939 ♯ 62670099839 = 160, 0167009939 ♯ 62670099839

546

2 Flauti

2 Oboi

2 Clarinetti in A

2 Fagotti

Corni I II in C

Corni III IV in E

Trombe I II in D

Timpani

Violine I

Violine II

Viola

Violoncello

Contrabbasso

12'07.7"
549.1,00
L

172

$\text{♩} = 160,000009939$ $\text{♩} = 162,0007,68$ $\text{♩} = 151,999939$ $\text{♩} = 162,000089$ $\text{♩} = 162,000$

548

2 Flauti

2 Oboi

2 Clarinetti in A

2 Fagotti

Corni I II in C

Corni III IV in E

Trombe I II in D

Timpani

$\text{♩} = 160,000009939$ $\text{♩} = 162,0007,68$ $\text{♩} = 151,999939$ $\text{♩} = 162,000089$ $\text{♩} = 162,000$

Violine I

Violine II

Viola

Violoncelle

Contrabasse

$\text{♩} = 151,999939162,000150892,009162,00016,8500153 \text{ } \text{♩} = 162,500990839 \text{ } \text{♩} = 162,000$

551

2 Flauti

2 Oboi

2 Clarinetti in A

2 Fagotti

Corni I II in C

Corni III IV in E

Trombe I II in D

Timpani

$\text{♩} = 151,999939162,000150892,009162,00016,8500153 \text{ } \text{♩} = 162,500990839 \text{ } \text{♩} = 162,000$

Violine I

Violine II

Viola

Violoncelle

Contrabbasse

2 Flauti

2 Oboi

2 Clarinetti in A

2 Fagotti

Woodwind section score for measures 174-177. Includes parts for 2 Flutes (Flauti), 2 Oboes (Oboi), 2 Clarinets in A (Clarinetti in A), and 2 Bassoons (Fagotti). The Flute part starts with a dynamic marking of 555. The woodwinds play a variety of notes and rests across four measures.

Corni I II in C

Corni III IV in E

Trombe I II in D

Timpani

Brass and Percussion section score for measures 174-177. Includes parts for Horns I & II in C (Corni I II in C), Horns III & IV in E (Corni III IV in E), Trumpets I & II in D (Trombe I II in D), and Timpani (Timpani). The brass instruments play rhythmic patterns and chords, while the timpani plays a steady pulse.

Violine I

Violine II

Viola

Violoncelle

Contrabasse

String section score for measures 174-177. Includes parts for Violin I (Violine I), Violin II (Violine II), Viola, Cello (Violoncelle), and Double Bass (Contrabasse). The strings play a variety of melodic and harmonic lines across four measures.

559

2 Flauti

2 Oboi

2 Clarinetti in A

2 Fagotti

Corni I II in C

Corni III IV in E

Trombe I II in D

Timpani

Violine I

Violine II

Viola

Violoncello

Contrabbasso

563

2 Flauti

2 Oboi

2 Clarinetti in A

2 Fagotti

Corni I II in C

Corni III IV in E

Trombe I II in D

Timpani

Violine I

Violine II

Viola

Violoncelle

Contrabbasse

567

2 Flauti

2 Oboi

2 Clarinetti in A

2 Fagotti

Trombe I II in D

Timpani

Violine I

Violine II

Viola

Violoncelle

Contrabbasse

571

2 Flauti

2 Oboi

2 Clarinetti in A

2 Fagotti

Timpani

Violine I

Violine II

Viola

Violoncelle

Contrabasse

1136,000153

12'41.2"
577.1,00
M

577 ♩ = 133,500061

♩ = 139,499847

2 Flauti

2 Clarinetti in A

2 Fagotti

Corni I II in C

Corni III IV in E

Violine I

Violine II

Viola

Violoncelle

Contrabbasse

3

2 Flauti

2 Clarinetti in A

2 Fagotti

Corni I II in C

Corni III IV in E

Trombe I II in D

Violine I

Violine II

Viola

Violoncelle

Contrabasse

587

2 Flauti

2 Oboi

2 Clarinetti in A

2 Fagotti

Corni I II in C

Corni III IV in E

Trombe I II in D

Violine I

Violine II

Viola

Violoncelle

Contrabbasse

3

3

592

2 Flauti

2 Oboi

2 Clarinetti in A

2 Fagotti

Corni I II in C

Corni III IV in E

Trombe I II in D

Violine I

Violine II

Viola

Violoncelle

Contrabbasse

597 = 137,45,99,23,19,53,21,5,2,18,48,51,00,21,19,52,11,0,15,0,0,0,13,0,52,11,0,7,47,0,152,99

2 Flauti

2 Oboi

2 Clarinetti in A

2 Fagotti

Corni I II in C

Corni III IV in E

Trombe I II in D

598 = 137,45,99,23,19,53,21,5,2,18,48,51,00,21,19,52,11,0,15,0,0,0,13,0,52,11,0,7,47,0,152,99

Violine I

Violine II

Viola

Violoncelle

Contrabasse

601

2 Flauti

2 Oboi

2 Clarinetti in A

2 Fagotti

Corni I II in C

Corni III IV in E

Trombe I II in D

Timpani

Violine I

Violine II

Viola

Violoncelle

Contrabbasse

465200973100992316580107300999239150,500031

604

2 Flauti

2 Oboi

2 Clarinetti in A

2 Fagotti

Corni I II in C

Corni III IV in E

Trombe I II in D

Timpani

Violine I

Violine II

Viola

Violoncelle

Contrabbasse

606

2 Flauti

2 Oboi

2 Clarinetti in A

2 Fagotti

Corni I II in C

Corni III IV in E

Trombe I II in D

Timpani

Violine I

Violine II

Viola

Violoncelle

Contrabbasse

608

2 Flauti

2 Oboi

2 Clarinetti in A

2 Fagotti

Corni I II in C

Corni III IV in E

Trombe I II in D

Timpani

Violine I

Violine II

Viola

Violoncello

Contrabbasso

610

2 Flauti

2 Oboi

2 Clarinetti in A

2 Fagotti

Corni I II in C

Corni III IV in E

Trombe I II in D

Timpani

Violine I

Violine II

Viola

Violoncelle

Contrabbasse

612

2 Flauti

2 Oboi

2 Clarinetti in A

2 Fagotti

Corni I II in C

Corni III IV in E

Trombe I II in D

Violine I

Violine II

Viola

Violoncelle

Contrabbasse

614

2 Flauti

2 Oboi

2 Clarinetti in A

2 Fagotti

Corni I II in C

Corni III IV in E

Trombe I II in D

Violine I

Violine II

Viola

Violoncelle

Contrabbasse

616 $\text{♩} = 146,500510,799847 \text{ } \text{♩} = 147,0500992939$

2 Flauti

2 Oboi

2 Clarinetti in A

2 Fagotti

Corni I II in C

Corni III IV in E

Trombe I II in D

Timpani

$\text{♩} = 146,500510,799847 \text{ } \text{♩} = 147,0500992939$

Violine I

Violine II

Viola

Violoncelle

Contrabbasse

♩ = 146,5000499847 ♩ = 147,0000929 = 150,500031

618

2 Flauti

2 Oboi

2 Clarinetti in A

2 Fagotti

Corni I II in C

Corni III IV in E

Trombe I II in D

Timpani

Violine I

Violine II

Viola

Violoncelle

Contrabbasse

620

2 Flauti

2 Oboi

2 Clarinetti in A

2 Fagotti

Corni I II in C

Corni III IV in E

Trombe I II in D

Violine I

Violine II

Viola

Violoncelle

Contrabbasse

621

622

2 Flauti

2 Oboi

2 Clarinetti in A

2 Fagotti

Corni I II in C

Corni III IV in E

Trombe I II in D

Timpani

Violine I

Violine II

Viola

Violoncelle

Contrabbasse

624

2 Flauti

2 Oboi

2 Clarinetti in A

2 Fagotti

Corni I II in C

Corni III IV in E

Trombe I II in D

Timpani

Violine I

Violine II

Viola

Violoncelle

Contrabbasse

626

2 Flauti

2 Oboi

2 Clarinetti in A

2 Fagotti

Corni I II in C

Corni III IV in E

Trombe I II in D

Violine I

Violine II

Viola

Violoncelle

Contrabbasse

628

2 Flauti

2 Oboi

2 Clarinetti in A

2 Fagotti

Corni I II in C

Corni III IV in E

Trombe I II in D

Violine I

Violine II

Viola

Violoncelle

Contrabasse

630

2 Flauti

2 Oboi

2 Clarinetti in A

2 Fagotti

Corni I II in C

Corni III IV in E

Trombe I II in D

Timpani

Violine I

Violine II

Viola

Violoncelle

Contrabbasse

The musical score is divided into two systems. The first system includes woodwinds (Flutes, Oboes, Clarinets, Bassoons) and brass (Cornets, Trombones). The second system includes percussion (Timpani) and strings (Violins, Viola, Cello, Double Bass). The woodwinds and brass parts feature long notes with slurs, while the strings play rhythmic patterns. The Timpani part has a complex rhythmic pattern with triplets. The string parts are marked with a tempo of 146,500507499847 and 147,060092939.

13'50.1"
633.1,00
O

632 = 146,500167000153 = 151,8999954 = 155,506030183 = 168,900086

2 Flauti

2 Oboi

2 Clarinetti in A

2 Fagotti

Corni I II in C

Corni III IV in E

Trombe I II in D

Timpani

Violine I

Violine II

Viola

Violoncelle

Contrabbasse

3 = 156,000153 = 155,500031 = 180,000

3 = 146,500107 = 158,499954 = 151,999939 = 175,500183 = 168,500046

634

2 Flauti

2 Oboi

2 Clarinetti in A

2 Fagotti

Corni I II in C

Corni III IV in E

Trombe I II in D

Timpani

Violine I

Violine II

Viola

Violoncelle

Contrabbasse

$\text{♩} = 178,295700617,8000061$ $\text{♩} = 173,9997800031$ $\text{♩} = 182,500061$ $\text{♩} = 182,50006$
 $\text{♩} = 178,29570061$ $\text{♩} = 182,500061$ $\text{♩} = 182,500061$ $\text{♩} = 177,000031$

3

637

2 Flauti

2 Oboi

2 Clarinetti in A

2 Fagotti

Corni I II in C

Corni III IV in E

Trombe I II in D

Timpani

Violine I

Violine II

Viola

Violoncelle

Contrabbasse

$\text{♩} = 173,999786$
 $\text{♩} = 182,500061$
 $\text{♩} = 177,000061$
 $\text{♩} = 178,299786$
 $\text{♩} = 177,000061$
 $\text{♩} = 177,000061$
 $\text{♩} = 182,500061$
 $\text{♩} = 177,000061$
 $\text{♩} = 177,000061$

$\text{♩} = 182,500061$
 $\text{♩} = 177,000061$
 $\text{♩} = 182,500061$
 $\text{♩} = 177,000061$

$\text{♩} = 173,999786$
 $\text{♩} = 173,999786$

639

2 Flauti

2 Oboi

2 Clarinetti in A

2 Fagotti

Corni I II in C

Corni III IV in E

Trombe I II in D

Timpani

Violine I

Violine II

Viola

Violoncelle

Contrabbasse

3

3

$\text{Flute/Oboe/Clarinet/Bassoon: } \text{♩} = 173,929,578061 \text{ } \text{♩} = 178,000061 \text{ } \text{♩} = 173,929,578061 \text{ } \text{♩} = 178,000061 \text{ } \text{♩} = 178,000061$
 $\text{Timpani: } \text{♩} = 173,91978000031 \text{ } \text{♩} = 173,929,578061 \text{ } \text{♩} = 178,000061 \text{ } \text{♩} = 177,000031$
 $\text{Timpani: } \text{♩} = 182,500061 \text{ } \text{♩} = 182,500061 \text{ } \text{♩} = 177,000061 \text{ } \text{♩} = 182,500061$

642

2 Flauti

2 Oboi

2 Clarinetti in A

2 Fagotti

Corni I II in C

Corni III IV in E

Trombe I II in D

Timpani

Violine I

Violine II

Viola

Violoncelle

Contrabbasse

3 3

♩ = 182,500061

$\text{♩} = 173,999786$ $\text{♩} = 182,500061$ $\text{♩} = 177,000031$ $\text{♩} = 182,500061$ $\text{♩} = 173,999786$ $\text{♩} = 182,500061$

645

2 Flauti

2 Oboi

2 Clarinetti in A

2 Fagotti

Corni I II in C

Corni III IV in E

Trombe I II in D

Timpani

Violine I

Violine II

Viola

Violoncelle

Contrabbasse

$\text{♩} = 173,999786$ $\text{♩} = 182,500061$ $\text{♩} = 177,000031$ $\text{♩} = 182,500061$

3

647

♩ = 173,9982,500061 ♩ = 177,0080,500061 ♩ = 173,9982,860061 ♩ = 182,500061

2 Flauti

2 Oboi

2 Clarinetti in A

2 Fagotti

Corni I II in C

Corni III IV in E

Trombe I II in D

Timpani

♩ = 173,9982,500061 ♩ = 177,0080,500061 ♩ = 173,9982,860061 ♩ = 182,500061

Violine I

Violine II

Viola

Violoncelle

Contrabbasse

649

2 Flauti

2 Oboi

2 Clarinetti in A

2 Fagotti

3

Corni I II in C

Corni III IV in E

Trombe I II in D

Timpani

Violine I

Violine II

Viola

Violoncello

Contrabbasso

3

14'10.3"
653.1,00
P

♩ = 168,99924 ♩ = 154,99908

652

2 Flauti

2 Oboi

2 Clarinetti in A

2 Fagotti

3

Corni I II in C

Corni III IV in E

Trombe I II in D

Timpani

♩ = 168,99924 ♩ = 154,99908

Violine I

Violine II

Viola

Violoncelle

Contrabbasse

2 Flauti

2 Oboi

2 Clarinetti in A

2 Fagotti

656

Corni I II in C

Corni III IV in E

Trombe I II in D

Viola

663

♩ = 67,0000031 ♯ 67,0000031 ♯ = 67,0000031 ♯ = 69,999985 ♯ = 63,499992

2 Flauti

2 Oboi

2 Clarinetti in A

2 Fagotti

Corni I II in C

Corni III IV in E

Trombe I II in D

Viola

668

2 Flauti

2 Oboi

2 Clarinetti in A

2 Fagotti

Corni I II in C

Timpani

Viola

671 ♩ = 54,500023 ♩ = 52,500008 ♩ = 51,499981 ♩ = 30,000000

2 Flauti

2 Clarinetti in A

2 Fagotti

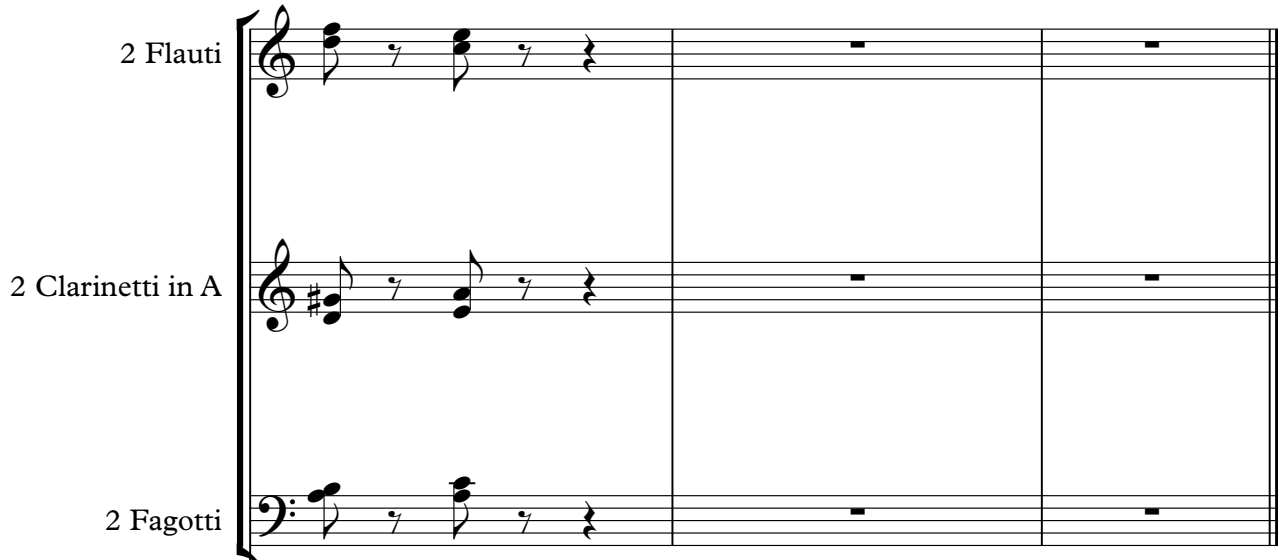

♩ = 54,500023 ♩ = 52,500008 ♩ = 51,499981 ♩ = 30,000000

Violine I

Violine II

Viola

Violoncelle

Contrabbasse

Mendelssohn, Felix - Symphony No.3 in A minor, - "Scotch" (Op.56) Jean

2 Flauti

Copyright © 1999 by J.F. Lucarelli - j-f.lucarelli@infonie.be -- http://perso.infonie.fr/espace-midi

2 Flauti

84

90

95

100

104

109

115

122

130

140

2 Flauti

226

235

240

245

250

255

260

267

274

283

292

299

308

316

323

330

336

344

351

359

368

377

385

392

398

407

413

421

429

8 2. Flauti

502

510

520

529

536

543

550

557

565

577

133,500061 139,499847 142,499878

586 $\text{♩} = 145,000031$

595

603 $\text{♩} = 150,500031$

612 $\text{♩} = 150,500031$

619 $\text{♩} = 150,500031$

628 $\text{♩} = 146,500031$

635 $\text{♩} = 146,500031$

640 $\text{♩} = 146,500031$

646 $\text{♩} = 146,500031$

652 $\text{♩} = 154,999908150,000000145,000031$

10

2 Flauti

658

♩ = 140,000 137 ♩ = 135,500 37000 = 76 22,000 691,499 67,702,000 370,000 370,000 31 ♩ = 69,999

667

♩ = 63,479,492 929,64,008 69 = 57,500 159 = 756,60,99,99,99 57,500 23 = 525,000 81 ♩ = 30,000

2 Oboi

Mendelssohn, Felix - Symphony No.3 in A minor, - "Scotch" (Op.56) Jean

2 Oboi

86

95

101

106

111

118

125

134

145

155

2 Oboi

164

171

178

185

193

202

211

222

233

239

2 Oboi

244

250

255

260

268

274

284

295

304

313

2 Oboi

320

327

334

343

352

363

373

381

389

394

561

568

577

133,500061 139,499847 142,499878 145,000031

595

603

150,500031

612

162,500031

619

150,500031

628

146,500031

635

173,299877 173,299877 173,299877 173,299877 173,299877 173,299877 173,299877 173,299877

640

173,299877 173,299877 173,299877 173,299877 173,299877 173,299877 173,299877 173,299877

2 Oboi

646

653

663

668

2 Clarinetti in A Mendelssohn, Felix - Symphony No.3 in A minor, - "Scotch" (Op.56) Jea

Copyright © 1999 by J.F. Lucarelli - j-f.lucarelli@infonie.be -- <http://perso.infonie.fr/espace-midi>

2 Clarinetti in A

65 

70 

75 

82 

88 

93 

98

103

108

113

Clarinetti in A

2 Clarinetti in A

191 $\text{♩} = 148$

198

206

214

219

225

232

238

244

249

2 Clarinetti in A

5

254

259

266

273

280

288

296

301

2 Clarinetti in A

306

314

321

328

335

342

350

359

368

377

2 Clarinetti in A

385

392

398

405

413

422

430

435

440

445

2 Clarinetti in A

454

463

470

477

485

490

496

506

513

523

2 Clarinetti in A

531

538

545

552

560

568

577

586

595

603

Mendelssohn, Felix - Symphony No.3 in A minor, - "Scotch" (Op.56) Jean

2 Fagotti

2 2 Fagotti

81

88

94

100

105

111

119

126

136

144

2 Fagotti

151

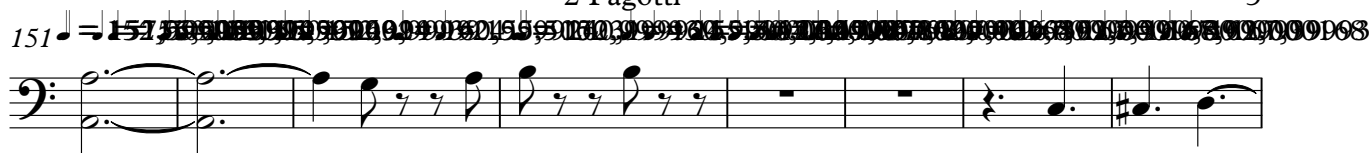

159

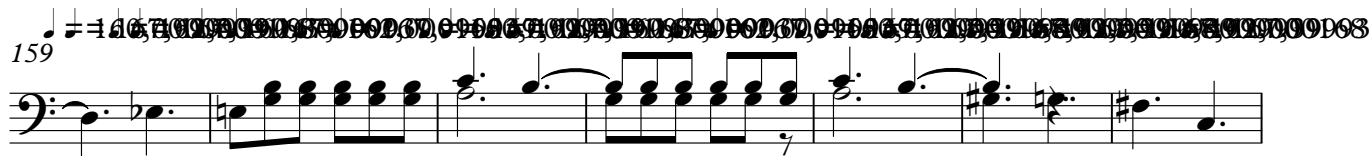

166

173

179

187

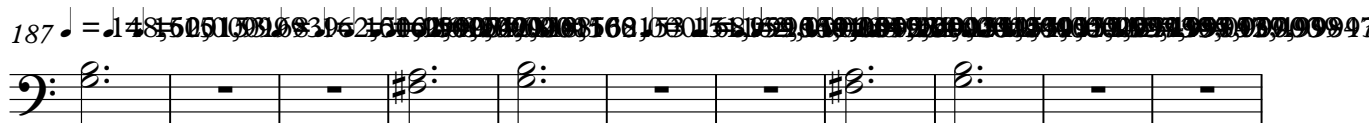

198

209

219

228

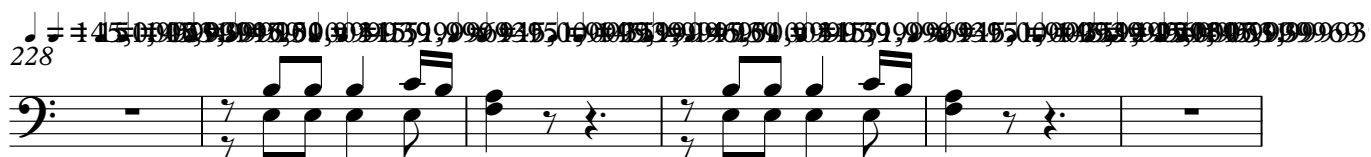

2 Fagotti

307

314

321

327

335

346

357

367

376

385

2 Fagotti

395

401

406

411

418

426

433

438

444

454

2 Fagotti

521

530

537

544

552

560

567

577

587

596

604

613

$\text{♩} = 145,210,900,709,92391155,999,700,21$

621

$\text{♩} = 145,210,900,709,92391155,999,700,21 \quad \text{♩} = 78,295,076,82,0,00,161$

630

636

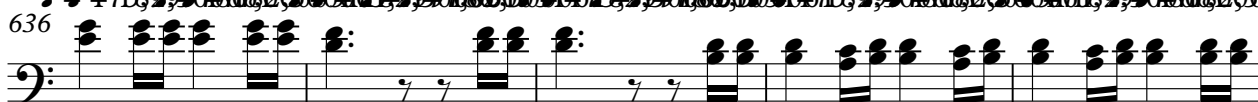

641

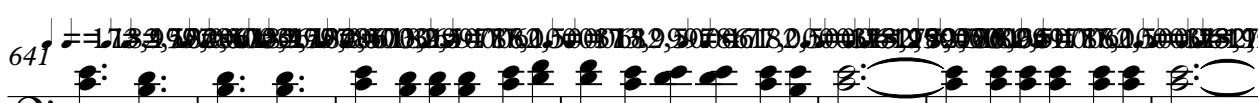

648

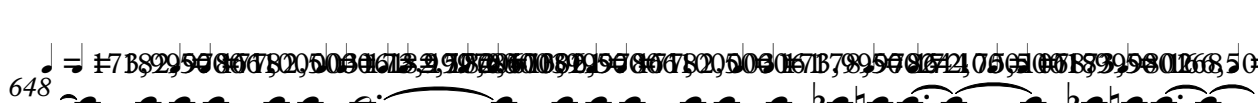

3 3

653

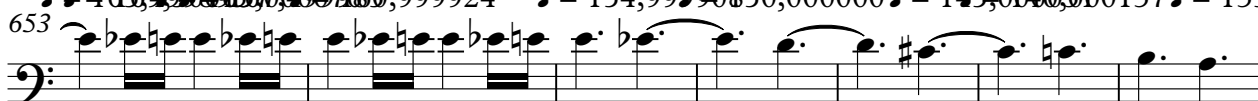

660

667

2

Corn I II in C Mendelssohn, Felix - Symphony No.3 in A minor, - "Scotch" (Op.56) Jean

♩ = 240,000000

10

18

29

35

40

45

54

61

71

Corn I II in C

81

88

94

100

105

111

119

126

136

147

Corn I II in C

158 = 160, 169, 178, 187, 196, 205, 214, 223, 232, 241, 250, 259, 268, 277, 286, 295, 304, 313, 322, 331, 340, 349, 358, 367, 376, 385, 394, 403, 412, 421, 430, 439, 448, 457, 466, 475, 484, 493, 502, 511, 520, 529, 538, 547, 556, 565, 574, 583, 592, 601, 610, 619, 628, 637, 646, 655, 664, 673, 682, 691, 700, 709, 718, 727, 736, 745, 754, 763, 772, 781, 790, 799, 808, 817, 826, 835, 844, 853, 862, 871, 880, 889, 898, 907, 916, 925, 934, 943, 952, 961, 970, 979, 988, 997, 1006, 1015, 1024, 1033, 1042, 1051, 1060, 1069, 1078, 1087, 1096, 1105, 1114, 1123, 1132, 1141, 1150, 1159, 1168, 1177, 1186, 1195, 1204, 1213, 1222, 1231, 1240, 1249, 1258, 1267, 1276, 1285, 1294, 1303, 1312, 1321, 1330, 1339, 1348, 1357, 1366, 1375, 1384, 1393, 1402, 1411, 1420, 1429, 1438, 1447, 1456, 1465, 1474, 1483, 1492, 1501, 1510, 1519, 1528, 1537, 1546, 1555, 1564, 1573, 1582, 1591, 1600, 1609, 1618, 1627, 1636, 1645, 1654, 1663, 1672, 1681, 1690, 1699, 1708, 1717, 1726, 1735, 1744, 1753, 1762, 1771, 1780, 1789, 1798, 1807, 1816, 1825, 1834, 1843, 1852, 1861, 1870, 1879, 1888, 1897, 1906, 1915, 1924, 1933, 1942, 1951, 1960, 1969, 1978, 1987, 1996, 2005, 2014, 2023, 2032, 2041, 2050, 2059, 2068, 2077, 2086, 2095, 2104, 2113, 2122, 2131, 2140, 2149, 2158, 2167, 2176, 2185, 2194, 2203, 2212, 2221, 2230, 2239, 2248, 2257, 2266, 2275, 2284, 2293, 2302, 2311, 2320, 2329, 2338, 2347, 2356, 2365, 2374, 2383, 2392, 2401, 2410, 2419, 2428, 2437, 2446, 2455, 2464, 2473, 2482, 2491, 2500, 2509, 2518, 2527, 2536, 2545, 2554, 2563, 2572, 2581, 2590, 2599, 2608, 2617, 2626, 2635, 2644, 2653, 2662, 2671, 2680, 2689, 2698, 2707, 2716, 2725, 2734, 2743, 2752, 2761, 2770, 2779, 2788, 2797, 2806, 2815, 2824, 2833, 2842, 2851, 2860, 2869, 2878, 2887, 2896, 2905, 2914, 2923, 2932, 2941, 2950, 2959, 2968, 2977, 2986, 2995, 3004, 3013, 3022, 3031, 3040, 3049, 3058, 3067, 3076, 3085, 3094, 3103, 3112, 3121, 3130, 3139, 3148, 3157, 3166, 3175, 3184, 3193, 3202, 3211, 3220, 3229, 3238, 3247, 3256, 3265, 3274, 3283, 3292, 3301, 3310, 3319, 3328, 3337, 3346, 3355, 3364, 3373, 3382, 3391, 3400, 3409, 3418, 3427, 3436, 3445, 3454, 3463, 3472, 3481, 3490, 3500, 3509, 3518, 3527, 3536, 3545, 3554, 3563, 3572, 3581, 3590, 3600, 3609, 3618, 3627, 3636, 3645, 3654, 3663, 3672, 3681, 3690, 3700, 3709, 3718, 3727, 3736, 3745, 3754, 3763, 3772, 3781, 3790, 3800, 3809, 3818, 3827, 3836, 3845, 3854, 3863, 3872, 3881, 3890, 3900, 3909, 3918, 3927, 3936, 3945, 3954, 3963, 3972, 3981, 3990, 4000, 4009, 4018, 4027, 4036, 4045, 4054, 4063, 4072, 4081, 4090, 4100, 4109, 4118, 4127, 4136, 4145, 4154, 4163, 4172, 4181, 4190, 4200, 4209, 4218, 4227, 4236, 4245, 4254, 4263, 4272, 4281, 4290, 4300, 4309, 4318, 4327, 4336, 4345, 4354, 4363, 4372, 4381, 4390, 4400, 4409, 4418, 4427, 4436, 4445, 4454, 4463, 4472, 4481, 4490, 4500, 4509, 4518, 4527, 4536, 4545, 4554, 4563, 4572, 4581, 4590, 4600, 4609, 4618, 4627, 4636, 4645, 4654, 4663, 4672, 4681, 4690, 4700, 4709, 4718, 4727, 4736, 4745, 4754, 4763, 4772, 4781, 4790, 4800, 4809, 4818, 4827, 4836, 4845, 4854, 4863, 4872, 4881, 4890, 4900, 4909, 4918, 4927, 4936, 4945, 4954, 4963, 4972, 4981, 4990, 5000, 5009, 5018, 5027, 5036, 5045, 5054, 5063, 5072, 5081, 5090, 5100, 5109, 5118, 5127, 5136, 5145, 5154, 5163, 5172, 5181, 5190, 5200, 5209, 5218, 5227, 5236, 5245, 5254, 5263, 5272, 5281, 5290, 5300, 5309, 5318, 5327, 5336, 5345, 5354, 5363, 5372, 5381, 5390, 5400, 5409, 5418, 5427, 5436, 5445, 5454, 5463, 5472, 5481, 5490, 5500, 5509, 5518, 5527, 5536, 5545, 5554, 5563, 5572, 5581, 5590, 5600, 5609, 5618, 5627, 5636, 5645, 5654, 5663, 5672, 5681, 5690, 5700, 5709, 5718, 5727, 5736, 5745, 5754, 5763, 5772, 5781, 5790, 5800, 5809, 5818, 5827, 5836, 5845, 5854, 5863, 5872, 5881, 5890, 5900, 5909, 5918, 5927, 5936, 5945, 5954, 5963, 5972, 5981, 5990, 6000, 6009, 6018, 6027, 6036, 6045, 6054, 6063, 6072, 6081, 6090, 6100, 6109, 6118, 6127, 6136, 6145, 6154, 6163, 6172, 6181, 6190, 6200, 6209, 6218, 6227, 6236, 6245, 6254, 6263, 6272, 6281, 6290, 6300, 6309, 6318, 6327, 6336, 6345, 6354, 6363, 6372, 6381, 6390, 6400, 6409, 6418, 6427, 6436, 6445, 6454, 6463, 6472, 6481, 6490, 6500, 6509, 6518, 6527, 6536, 6545, 6554, 6563, 6572, 6581, 6590, 6600, 6609, 6618, 6627, 6636, 6645, 6654, 6663, 6672, 6681, 6690, 6700, 6709, 6718, 6727, 6736, 6745, 6754, 6763, 6772, 6781, 6790, 6800, 6809, 6818, 6827, 6836, 6845, 6854, 6863, 6872, 6881, 6890, 6900, 6909, 6918, 6927, 6936, 6945, 6954, 6963, 6972, 6981, 6990, 7000, 7009, 7018, 7027, 7036, 7045, 7054, 7063, 7072, 7081, 7090, 7100, 7109, 7118, 7127, 7136, 7145, 7154, 7163, 7172, 7181, 7190, 7200, 7209, 7218, 7227, 7236, 7245, 7254, 7263, 7272, 7281, 7290, 7300, 7309, 7318, 7327, 7336, 7345, 7354, 7363, 7372, 7381, 7390, 7400, 7409, 7418, 7427, 7436, 7445, 7454, 7463, 7472, 7481, 7490, 7500, 7509, 7518, 7527, 7536, 7545, 7554, 7563, 7572, 7581, 7590, 7600, 7609, 7618, 7627, 7636, 7645, 7654, 7663, 7672, 7681, 7690, 7700, 7709, 7718, 7727, 7736, 7745, 7754, 7763, 7772, 7781, 7790, 7800, 7809, 7818, 7827, 7836, 7845, 7854, 7863, 7872, 7881, 7890, 7900, 7909, 7918, 7927, 7936, 7945, 7954, 7963, 7972, 7981, 7990, 8000, 8009, 8018, 8027, 8036, 8045, 8054, 8063, 8072, 8081, 8090, 8100, 8109, 8118, 8127, 8136, 8145, 8154, 8163, 8172, 8181, 8190, 8200, 8209, 8218, 8227, 8236, 8245, 8254, 8263, 8272, 8281, 8290, 8300, 8309, 8318, 8327, 8336, 8345, 8354, 8363, 8372, 8381, 8390, 8400, 8409, 8418, 8427, 8436, 8445, 8454, 8463, 8472, 8481, 8490, 8500, 8509, 8518, 8527, 8536, 8545, 8554, 8563, 8572, 8581, 8590, 8600, 8609, 8618, 8627, 8636, 8645, 8654, 8663, 8672, 8681, 8690, 8700, 8709, 8718, 8727, 8736, 8745, 8754, 8763, 8772, 8781, 8790, 8800, 8809, 8818, 8827, 8836, 8845, 8854, 8863, 8872, 8881, 8890, 8900, 8909, 8918, 8927, 8936, 8945, 8954, 8963, 8972, 8981, 8990, 9000, 9009, 9018, 9027, 9036, 9045, 9054, 9063, 9072, 9081, 9090, 9100, 9109, 9118, 9127, 9136, 9145, 9154, 9163, 9172, 9181, 9190, 9200, 9209, 9218, 9227, 9236, 9245, 9254, 9263, 9272, 9281, 9290, 9300, 9309, 9318, 9327, 9336, 9345, 9354, 9363, 9372, 9381, 9390, 9400, 9409, 9418, 9427, 9436, 9445, 9454, 9463, 9472, 9481, 9490, 9500, 9509, 9518, 9527, 9536, 9545, 9554, 9563, 9572, 9581, 9590, 9600, 9609, 9618, 9627, 9636, 9645, 9654, 9663, 9672, 9681, 9690, 9700, 9709, 9718, 9727, 9736, 9745, 9754, 9763, 9772, 9781, 9790, 9800, 9809, 9818, 9827, 9836, 9845, 9854, 9863, 9872, 9881, 9890, 9900, 9909, 9918, 9927, 9936, 9945, 9954, 9963, 9972, 9981, 9990, 10000

Corn I II in C

234

240

246

252

258

266

273

282

293

304

Corn I II in C

312

318

325

333

341

350

359

368

Corn I II in C

451

461

472

483

494

503

513

521

Corn I II in C

Corni I II in C

610 $\text{♩} = 145,240,000,000,000,140,500,000$

619 $\text{♩} = 150,500,031$

628 $\text{♩} = 145,240,000,000,000,140,500,000$ $\text{♩} = 145,240,000,000,000,140,500,000$ $\text{♩} = 145,240,000,000,000,140,500,000$

635 $\text{♩} = 145,240,000,000,000,140,500,000$ $\text{♩} = 145,240,000,000,000,140,500,000$ $\text{♩} = 145,240,000,000,000,140,500,000$

641 $\text{♩} = 145,240,000,000,000,140,500,000$ $\text{♩} = 145,240,000,000,000,140,500,000$ $\text{♩} = 145,240,000,000,000,140,500,000$

648 $\text{♩} = 145,240,000,000,000,140,500,000$ $\text{♩} = 145,240,000,000,000,140,500,000$ $\text{♩} = 145,240,000,000,000,140,500,000$

656 $\text{♩} = 150,000,000,000,000,150,000,000$ $\text{♩} = 140,000,000,000,000,140,000,000$ $\text{♩} = 120,000,000,000,000,120,000,000$ $\text{♩} = 110,000,000,000,000,110,000,000$

665 $\text{♩} = 67,700,000,000,000,67,700,000,000,000$ $\text{♩} = 67,700,000,000,000,67,700,000,000,000$ $\text{♩} = 67,700,000,000,000,67,700,000,000,000$ $\text{♩} = 30,000$

Mendelssohn, Felix - Symphony No.3 in A minor, - "Scotch" (Op.56) Jea
 Corni III IV n E

♩ = 240,000000

10

20

29

37

42

50

60

69

78

Corni III IV n E

87  Musical notation for measures 87-92. Measure 87 starts with a treble clef, a key signature of one sharp (F#), and a 7/8 time signature. The notes are quarter notes and eighth notes, mostly beamed together. Measure 92 ends with a double bar line.

93  Musical notation for measures 93-98. Measure 93 continues the rhythmic pattern. Measure 98 ends with a double bar line.

99  Musical notation for measures 99-104. Measure 99 features a change in the bass line with a sharp sign. Measure 104 ends with a double bar line.

105  Musical notation for measures 105-110. Measure 105 continues with eighth notes. Measure 110 ends with a double bar line and a repeat sign.

118  Musical notation for measures 118-124. Measure 118 has a complex rhythmic structure with many rests. Measure 124 ends with a double bar line.

125  Musical notation for measures 125-132. Measure 125 starts with a treble clef and a key signature of one sharp. Measure 132 ends with a double bar line.

133  Musical notation for measures 133-142. Measure 133 starts with a treble clef and a key signature of one sharp. Measure 142 ends with a double bar line.

143  Musical notation for measures 143-153. Measure 143 starts with a treble clef and a key signature of one sharp. Measure 153 ends with a double bar line.

154  Musical notation for measures 154-159. Measure 154 starts with a treble clef and a key signature of one sharp. Measure 159 ends with a double bar line.

Corni III IV n E

163

169

176

183

189

195

202

212

223

229

Corni III IV n E

235

241

247

253

258

266

273

281

291

302

Corni III IV n E

377 

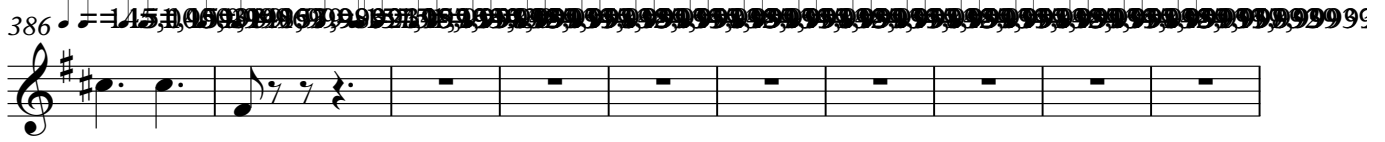
386 

396 

407 

418 

429 

435 

441 

448 

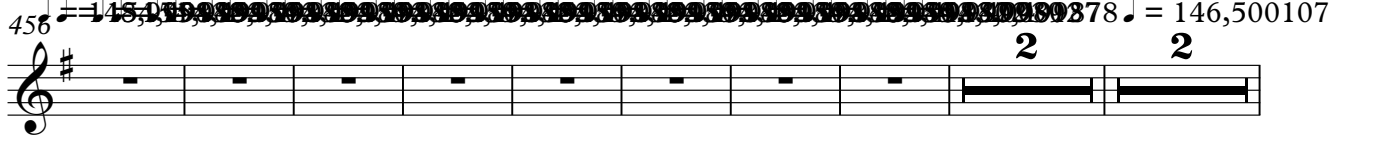
456 

Corni III IV n E

556

565

577

591

599

607

616

625

633

639

Corni III IV n E

646

653

663

Mendelssohn, Felix - Symphony No.3 in A minor, - "Scotch" (Op.56) Jean Trombe I II in D

12
23
34
42
51
62
73
84
93

Trombe I II in D

101

106

112

118

125

134

145

156

164

169

Trombe I II in D

176

184

195

205

216

227

238

Trombe I II in D

249

254

260

266

273

282

293

304

312

317

Trombe I II in D

324

324

332

332

343

343

353

353

364

364

374

374

382

382

392

392

399

399

Trombe I II in D

Trombe I II in D

664 = 67, 02, 03, 04, 05, 06, 07, 08, 09, 10, 11, 12, 13, 14, 15, 16, 17, 18, 19, 20, 21, 22, 23, 24, 25, 26, 27, 28, 29, 30, 31, 32, 33, 34, 35, 36, 37, 38, 39, 40, 41, 42, 43, 44, 45, 46, 47, 48, 49, 50, 51, 52, 53, 54, 55, 56, 57, 58, 59, 60, 61, 62, 63, 64, 65, 66, 67, 68, 69, 70, 71, 72, 73, 74, 75, 76, 77, 78, 79, 80, 81, 82, 83, 84, 85, 86, 87, 88, 89, 90, 91, 92, 93, 94, 95, 96, 97, 98, 99, 100 = 50, 49, 99, 80

9

2

Timpani Mendelssohn, Felix - Symphony No.3 in A minor, - "Scotch" (Op.56) Jean

$\text{♩} = 240,000000$

12 $\text{♩} = 65,999985$

23 $\text{♩} = 68,500015$

33 $\text{♩} = 67,999992$ $\text{♩} = 73,499954$ $\text{♩} = 67,999992$ $\text{♩} = 73,499954$

35 $\text{♩} = 67,999992$ $\text{♩} = 73,999985$

36 $\text{♩} = 67,999992$ $\text{♩} = 75,000000$ $\text{♩} = 62,500000$ $\text{♩} = 75,000000$ $\text{♩} = 67,999992$ $\text{♩} = 73,999985$

40 $\text{♩} = 67,999992$ $\text{♩} = 61,999996$ $\text{♩} = 72,500015$

42 $\text{♩} = 69,999985$ $\text{♩} = 73,499954$ $\text{♩} = 69,999985$ $\text{♩} = 73,499954$

49 $\text{♩} = 60,999999$ $\text{♩} = 64,499999$ $\text{♩} = 65,999999$ $\text{♩} = 60,999999$ $\text{♩} = 64,499999$ $\text{♩} = 65,999999$

60 $\text{♩} = 51,000000$ $\text{♩} = 30,000000$

Timpani

71 

82 

93 

102 

107 

112 

118 

122 

126 

136 

Timpani

147

158

162

166

170

174

177

183

189

193

Timpani

272 ♩ = 172,180,000 183 ♩ = 180,000 786 ♩ = 180,000 786 83 172,180,000 183 ♩ = 180,000 786

278

289

300

308 ♩ = 160,107,000 939 ♩ = 162,000 689 ♩ = 167,000 230 167,000 939 ♩ = 162,000 689

311 ♩ = 160,107,000 939 162,000 689 167,000 230 167,000 939 162,000 689 167,000 230 167,000 939 162,000 689

316 ♩ = 167,000 939 162,000 689 167,000 230 167,000 939 162,000 689 167,000 230 167,000 939 162,000 689

321 ♩ = 167,000 939 162,000 689 167,000 230 167,000 939 162,000 689 167,000 230 167,000 939 162,000 689

325 ♩ = 160,107,000 939 162,000 689 167,000 230 167,000 939 162,000 689 167,000 230 167,000 939 162,000 689

Timpani

408

413

421

432

438

443

451

460

472

486

Timpani

497 = 151,10994008312 2,9979300 151353,5067,800 151353,5067,800 151351,10994008312 = 158,400984

505 = 151,10994008312 2,9979300 151353,5067,800 151353,5067,800 151351,10994008312 = 158,400984

508 = 151,10994008312 2,9979300 151353,5067,800 151353,5067,800 151351,10994008312 = 158,400984

511 = 151,10994008312 2,9979300 151353,5067,800 151353,5067,800 151351,10994008312 = 158,400984

518 = 151,10994008312 2,9979300 151353,5067,800 151353,5067,800 151351,10994008312 = 158,400984

529 = 160,067000039 162,067000068 160,067000039 162,067000068 160,067000039 162,067000068 160,067000039 162,067000068 = 167,000068

533 = 160,067000039 162,067000068 160,067000039 162,067000068 160,067000039 162,067000068 160,067000039 162,067000068 = 167,000068

538 = 160,067000039 162,067000068 160,067000039 162,067000068 160,067000039 162,067000068 160,067000039 162,067000068 = 167,000068

543 = 160,067000039 162,067000068 160,067000039 162,067000068 160,067000039 162,067000068 160,067000039 162,067000068 = 167,000068

547 = 160,067000039 162,067000068 160,067000039 162,067000068 160,067000039 162,067000068 160,067000039 162,067000068 = 167,000068

Timpani

552 = 152,4000000000 53162,5000000000 681,9999999999 76818,5000000000 9162,5000000000

560 = 115,9999999999 175,5000000000 335,0000000000 495,0000000000 655,0000000000 815,0000000000 975,0000000000 1135,0000000000

568 = 150,5000000000 310,0000000000 470,0000000000 630,0000000000 790,0000000000 950,0000000000 1110,0000000000 1270,0000000000 1430,0000000000 1590,0000000000

4

577 = 133,5000061 = 139,499847 = 142,499878 = 145,000031 = 148,9999939 = 152,9999573

4

4

6

4

598 = 153,4999999999 307,0000000000 461,0000000000 615,0000000000 769,0000000000 923,0000000000 1077,0000000000 1231,0000000000 1385,0000000000 1539,0000000000

604

606

610

= 146,5000000000 = 147,0000000000 = 147,0000000000

5

618 = 146,5000000000 = 147,0000000000 = 150,5000031

3

624

5

Mendelssohn, Felix - Symphony No.3 in A minor, - "Scotch" (Op.56) Jeai
 Violine I

Violine I

103

107

110

113

117

121

124

128

133

139

Violine I

146

154

157

160

165

170

173

176

179

182

Violine I.

187

193

199

206

215

220

226

232

6

238

243

248

252

255

258

261

265

269

272

272

Violine I

276

281

287

295

303

306

309

314

318

321

3

V.S.

8 Violine I

324

327

330

335

341

347

354

363

370

378

Violone I

384

389

395

400

405

408

413

416

419

422

V.S.

Violine I

477 ♩ = 134,499893 ♩ = 134,000061 ♩ = 132,000137

484

489

494

501

507

515

520

12 = 160,100700093102,10071089939160,100700093102,10071089939160,100700093102,10071089939

525

160,100700093102,10071089939160,100700093102,10071089939160,100700093102,10071089939160,100700093102,10071089939

528

160,100700093102,10071089939160,100700093102,10071089939160,100700093102,10071089939160,100700093102,10071089939

532

160,100700093102,10071089939160,100700093102,10071089939160,100700093102,10071089939160,100700093102,10071089939

537

160,100700093102,10071089939160,100700093102,10071089939160,100700093102,10071089939160,100700093102,10071089939

541

160,100700093102,10071089939160,100700093102,10071089939160,100700093102,10071089939160,100700093102,10071089939

544

160,100700093102,10071089939160,100700093102,10071089939160,100700093102,10071089939160,100700093102,10071089939

547

151,099962,0001589999990001680162,0001589999990001680162,0001589999990001680162,0001589999990001680168

551

148,500162,0001589999990001680162,0001589999990001680162,0001589999990001680162,0001589999990001680168

557

150,500162,0001589999990001680162,0001589999990001680162,0001589999990001680162,0001589999990001680168

563

Violine I

♩ = 136,000153

♩ = 133,500061 13

570

♩ = 139,499847

♩ = 142,499878

579

♩ = 145,000031

587

♩ = 148,000057

♩ = 151,000083

594

♩ = 154,000109

♩ = 157,000135

601

605

608

611

614

♩ = 161,500165

♩ = 164,500191

616

620

623

626

629

633

639

645

650

659

667

Mendelssohn, Felix - Symphony No.3 in A minor, - "Scotch" (Op.56) Jean

Violine II

Violine II

Violins II

102

106

109

111

114

117

121

124

129

138

Violine II

Violine II

193

200

208

216

222

228

235

240

245

250

V.S.

6 **Violino II**

257

259

262

265

269

272

277

287

295

Violine II

303 = 160,160,0000939 = 162,0000689 = 160,000039 162,160,000039 160,160,0000939 162,160,000039

306 = 160,160,0000939 162,160,0000939 160,160,0000939 162,160,0000939 160,0000939 162,160,0000939 160,0000939 162,160,0000939 160,0000939 162,160,0000939

310

315 = 160,0000939 162,0000939 160,0000939 162,0000939 160,0000939 162,0000939 160,0000939 162,0000939

319 = 160,160,0000939 162,160,0000939 160,160,0000939 162,160,0000939 160,160,0000939 162,160,0000939 160,160,0000939 162,160,0000939

323 = 160,160,0000939 162,160,0000939 160,160,0000939 162,160,0000939 160,160,0000939 162,160,0000939 160,160,0000939 162,160,0000939

326 = 160,160,0000939 162,160,0000939 160,160,0000939 162,160,0000939 160,160,0000939 162,160,0000939 160,160,0000939 162,160,0000939

330 = 160,160,0000939 162,160,0000939 160,160,0000939 162,160,0000939 160,160,0000939 162,160,0000939 160,160,0000939 162,160,0000939

335 = 148,50162,0015699962,0015699962,0015699962,0015699962,0015699962,0015699962,0015699962,0015699962

341 = 51159,00379000157159,00379000157159,00379000157159,00379000157159,00379000157159,00379000157159,00379000157159,00379000157159

Violine II

347

355

364

371

379

385

390

395

399

404

451

460

466

474

480

487

493

500

506

510

Violine II

517

525

528

532

537

541

544

548

552

557

V.S.

♩ = 146,30987,0,009236,3,091875,000929 150,500031

Violine II

617

623

628

632

637

643

649

657

666

Mendelssohn, Felix - Symphony No.3 in A minor, - "Scotch" (Op.56) Jean

Viola

$\text{♩} = 240,00000065,499999855,49999965,49999965,49999985,49999985,49999985,49999985$

$\text{♩} = 64,4029609065,4999998565,49999985,49999985,60,99608507,0009025,409969985$
 9

$\text{♩} = 62,9009404998,9999999999,51,0985,53,0995873,609054009998,51,009160,999985$
 16

$\text{♩} = 66,72,9063,52,00307,03049954 = 68,50049954 = 68,400054$ $\text{♩} = 68,5000067,9992,020031$
 25

$\text{♩} = 68,5002,300031$ $\text{♩} = 67,99999954$ $\text{♩} = 67,99999954$ $\text{♩} = 67,99999985$ $\text{♩} = 67,999999000$ $\text{♩} = 62,4$
 32

$\text{♩} = 67,9999,000000$ $\text{♩} = 67,999900000$ $\text{♩} = 67,99999985$ $\text{♩} = 67,99999985$ $\text{♩} = 67,92990015$
 37

$\text{♩} = 69,99985,99954$ $\text{♩} = 69,999985$ $\text{♩} = 72,999985$ $\text{♩} = 54,0000031$ $\text{♩} = 72,000031$
 42

$\text{♩} = 68,500031$ $\text{♩} = 73,999985$ $\text{♩} = 69,999985$
 45

$\text{♩} = 66,499977$ $\text{♩} = 69,999985$ $\text{♩} = 65,999992$ $\text{♩} = 64,4029600060,9999,9999$
 46

Copyright © 1999 by J.F. Lucarelli - j-f.lucarelli@infonie.be -- <http://perso.infonie.fr/espace-midi>

Viola

110 = 1721800007183 = 1730997863 = 17300000183 1731899786183 1721800007183 173997860183

113 = 1721800007183 = 1730997863 = 17300000183 1731899786183 1721800007183 173997860183

117 = 1721800007183 = 1730997863 = 17300000183 1731899786183 1721800007183 173997860183

120 = 1721800007183 = 1730997863 = 17300000183 1731899786183 1721800007183 173997860183

123 = 1721800007183 = 1730997863 = 17300000183 1731899786183 1721800007183 173997860183

127 = 1721800007183 = 1730997863 = 17300000183 1731899786183 1721800007183 173997860183

136 = 1721800007183 = 1730997863 = 17300000183 1731899786183 1721800007183 173997860183

142 = 1721800007183 = 1730997863 = 17300000183 1731899786183 1721800007183 173997860183

148 = 1721800007183 = 1730997863 = 17300000183 1731899786183 1721800007183 173997860183

Viola

195

202

211

218

225

232

238

243

248

255

V.S.

Viola

257 $\text{♩} = 1\ 7\ 2\ 1\ 8\ 0\ 0\ 1\ 0\ 0\ 7\ 1\ 8\ 3\ \sharp = 1\ 7\ 3\ 0\ 9\ 9\ 0\ 7\ 8\ 6\ 3\ \sharp = 1\ 7\ 2\ 0\ 0\ 0\ 1\ 1\ 2\ 3\ \text{♩} 1\ 7\ 3\ 1\ 8\ 0\ 9\ 9\ 0\ 7\ 8\ 6\ 1\ 8\ 3\ \text{♩} 1\ 7\ 2\ 1\ 8\ 0\ 0\ 1\ 0\ 0\ 7\ 1\ 8\ 3\ 1\ 7\ 3\ 9\ 9\ 0\ 7\ 8\ 6\ 0\ 1\ 8\ 3$

260 $\text{♩} = 1\ 7\ 2\ 1\ 8\ 0\ 0\ 1\ 0\ 0\ 7\ 1\ 8\ 3\ \text{♩} = 1\ 8\ 0\ 9\ 9\ 0\ 7\ 8\ 6\ \text{♩} = 1\ 8\ 0\ 0\ 0\ 0\ 1\ 1\ 2\ 3\ \text{♩} = 1\ 8\ 0\ 9\ 9\ 0\ 7\ 8\ 6\ \sharp = 1\ 7\ 2\ 0\ 0\ 0\ 1\ 1\ 2\ 3\ \text{♩} 1\ 7\ 3\ 1\ 8\ 0\ 9\ 9\ 0\ 7\ 8\ 6\ 1\ 8\ 3$

263 $\text{♩} = 1\ 7\ 2\ 0\ 0\ 0\ 0\ 1\ 1\ 2\ 3\ \text{♩} = 1\ 7\ 3\ 0\ 9\ 9\ 0\ 7\ 8\ 6\ 0\ 1\ 8\ 3\ 1\ 7\ 3\ 0\ 9\ 9\ 0\ 7\ 8\ 6\ 0\ 1\ 8\ 3\ \text{♩} = 1\ 7\ 2\ 0\ 0\ 0\ 1\ 1\ 2\ 3\ \text{♩} = 1\ 7\ 3\ 0\ 9\ 9\ 0\ 7\ 8\ 6\ 0\ 1\ 8\ 3\ \text{♩} = 1\ 7\ 2\ 0\ 0\ 0\ 1\ 1\ 2\ 3\ \text{♩} = 1\ 7\ 3\ 0\ 9\ 9\ 0\ 7\ 8\ 6\ 0\ 1\ 8\ 3$

267 $\text{♩} = 1\ 7\ 2\ 1\ 8\ 0\ 0\ 1\ 0\ 0\ 7\ 1\ 8\ 3\ \sharp = 1\ 7\ 3\ 0\ 9\ 9\ 0\ 7\ 8\ 6\ 3\ \sharp = 1\ 7\ 2\ 0\ 0\ 0\ 1\ 1\ 2\ 3\ \text{♩} 1\ 7\ 3\ 1\ 8\ 0\ 9\ 9\ 0\ 7\ 8\ 6\ 1\ 8\ 3\ \text{♩} 1\ 7\ 2\ 1\ 8\ 0\ 0\ 1\ 0\ 0\ 7\ 1\ 8\ 3\ 1\ 7\ 3\ 9\ 9\ 0\ 7\ 8\ 6\ 0\ 1\ 8\ 3$

270 $\text{♩} = 1\ 7\ 2\ 1\ 8\ 0\ 0\ 1\ 0\ 0\ 7\ 1\ 8\ 3\ \sharp = 1\ 7\ 3\ 0\ 9\ 9\ 0\ 7\ 8\ 6\ 3\ \sharp = 1\ 7\ 2\ 0\ 0\ 0\ 1\ 1\ 2\ 3\ \text{♩} 1\ 7\ 3\ 1\ 8\ 0\ 9\ 9\ 0\ 7\ 8\ 6\ 1\ 8\ 3\ \text{♩} 1\ 7\ 2\ 1\ 8\ 0\ 0\ 1\ 0\ 0\ 7\ 1\ 8\ 3\ 1\ 7\ 3\ 9\ 9\ 0\ 7\ 8\ 6\ 0\ 1\ 8\ 3$

273 $\text{♩} = 1\ 7\ 2\ 1\ 8\ 0\ 0\ 1\ 0\ 0\ 7\ 1\ 8\ 3\ \sharp = 1\ 7\ 3\ 0\ 9\ 9\ 0\ 7\ 8\ 6\ 3\ \sharp = 1\ 7\ 2\ 0\ 0\ 0\ 1\ 1\ 2\ 3\ \text{♩} 1\ 7\ 3\ 1\ 8\ 0\ 9\ 9\ 0\ 7\ 8\ 6\ 1\ 8\ 3\ \text{♩} 1\ 7\ 2\ 1\ 8\ 0\ 0\ 1\ 0\ 0\ 7\ 1\ 8\ 3\ 1\ 7\ 3\ 9\ 9\ 0\ 7\ 8\ 6\ 0\ 1\ 8\ 3$

281 $\text{♩} = 1\ 5\ 2\ 1\ 8\ 0\ 0\ 1\ 0\ 0\ 7\ 1\ 8\ 3\ \sharp = 1\ 5\ 3\ 0\ 9\ 9\ 0\ 7\ 8\ 6\ 3\ \sharp = 1\ 5\ 2\ 0\ 0\ 0\ 1\ 1\ 2\ 3\ \text{♩} 1\ 5\ 3\ 1\ 8\ 0\ 9\ 9\ 0\ 7\ 8\ 6\ 1\ 8\ 3\ \text{♩} 1\ 5\ 2\ 1\ 8\ 0\ 0\ 1\ 0\ 0\ 7\ 1\ 8\ 3\ 1\ 5\ 3\ 9\ 9\ 0\ 7\ 8\ 6\ 0\ 1\ 8\ 3$

287 $\text{♩} = 1\ 5\ 2\ 1\ 8\ 0\ 0\ 1\ 0\ 0\ 7\ 1\ 8\ 3\ \sharp = 1\ 5\ 3\ 0\ 9\ 9\ 0\ 7\ 8\ 6\ 3\ \sharp = 1\ 5\ 2\ 0\ 0\ 0\ 1\ 1\ 2\ 3\ \text{♩} 1\ 5\ 3\ 1\ 8\ 0\ 9\ 9\ 0\ 7\ 8\ 6\ 1\ 8\ 3\ \text{♩} 1\ 5\ 2\ 1\ 8\ 0\ 0\ 1\ 0\ 0\ 7\ 1\ 8\ 3\ 1\ 5\ 3\ 9\ 9\ 0\ 7\ 8\ 6\ 0\ 1\ 8\ 3$

295 $\text{♩} = 1\ 5\ 2\ 1\ 8\ 0\ 0\ 1\ 0\ 0\ 7\ 1\ 8\ 3\ \sharp = 1\ 5\ 3\ 0\ 9\ 9\ 0\ 7\ 8\ 6\ 3\ \sharp = 1\ 5\ 2\ 0\ 0\ 0\ 1\ 1\ 2\ 3\ \text{♩} 1\ 5\ 3\ 1\ 8\ 0\ 9\ 9\ 0\ 7\ 8\ 6\ 1\ 8\ 3\ \text{♩} 1\ 5\ 2\ 1\ 8\ 0\ 0\ 1\ 0\ 0\ 7\ 1\ 8\ 3\ 1\ 5\ 3\ 9\ 9\ 0\ 7\ 8\ 6\ 0\ 1\ 8\ 3$

303 $\text{♩} = 1\ 6\ 0\ 1\ 6\ 0\ 7\ 9\ 9\ 9\ 9\ 3\ 9\ \sharp = 1\ 6\ 2\ 0\ 7\ 9\ 9\ 9\ 9\ 3\ 9\ \sharp = 1\ 6\ 0\ 1\ 6\ 0\ 7\ 9\ 9\ 9\ 3\ 9\ \text{♩} 1\ 6\ 2\ 1\ 6\ 0\ 7\ 9\ 9\ 9\ 3\ 9\ \text{♩} 1\ 6\ 0\ 1\ 6\ 0\ 7\ 9\ 9\ 9\ 3\ 9\ 1\ 6\ 2\ 0\ 7\ 9\ 9\ 9\ 3\ 9$

306

309

313

318

321

324

327

331

337

343

V.S.

8 **Violin**

350

359

366

374

382

386

391

396

401

406

411

415

418

422

426

431

436

440

445

451

520

526

529

532

536

540

543

546

550

556

14 ♪ = 67,072,030031 = 67,02,0003 67,072,030 67,69,029035,4679,2299259,06409969

663

669 ♪ = 57,5900,499973 ♪ = 56,9990030065,999,7000232,500,499981 ♪ = 30,000000

Violoncelle

Mendelssohn, Felix - Symphony No.3 in A minor, - "Scotch" (Op.56) Jean

11

20

30

36

42

46

51

59

6

6

6

7

7

7

7

2

3

6

Violoncelle

66 

76 

85 

91 

96 

102 

107 

112 

117 

122 

Violoncelle

127

134

140

146

154

158

162

167

172

177

V.S.

Violoncelle

257

262

267

272

278

284

290

295

Violoncelle

303 = 160,100,00000039 = 162,0,00000039 = 160,0,00000039 = 162,00,00000039 = 160,100,00000039 = 162,00,00000039

306 = 160,100,00000039 = 162,0,00000039 = 160,0,00000039 = 162,00,00000039 = 160,100,00000039 = 162,00,00000039

310 = 160,100,00000039 = 162,0,00000039 = 160,0,00000039 = 162,00,00000039 = 160,100,00000039 = 162,00,00000039

315 = 160,100,00000039 = 162,0,00000039 = 160,0,00000039 = 162,00,00000039 = 160,100,00000039 = 162,00,00000039

320 = 160,100,00000039 = 162,0,00000039 = 160,0,00000039 = 162,00,00000039 = 160,100,00000039 = 162,00,00000039

325 = 160,100,00000039 = 162,0,00000039 = 160,0,00000039 = 162,00,00000039 = 160,100,00000039 = 162,00,00000039

329 = 160,100,00000039 = 162,0,00000039 = 160,0,00000039 = 162,00,00000039 = 160,100,00000039 = 162,00,00000039

336 = 160,100,00000039 = 162,0,00000039 = 160,0,00000039 = 162,00,00000039 = 160,100,00000039 = 162,00,00000039

347 = 160,100,00000039 = 162,0,00000039 = 160,0,00000039 = 162,00,00000039 = 160,100,00000039 = 162,00,00000039

357 = 160,100,00000039 = 162,0,00000039 = 160,0,00000039 = 162,00,00000039 = 160,100,00000039 = 162,00,00000039

Violoncelle

365

372

380

385

389

394

401

405

Violoncelle

473

♩ = 139,499847

♩ = 137,000061

♩ = 134,499893

♩ = 134,000061

481

♩ = 132,000039

489

497

505

510

517

Violoncelle

525 $\text{♩} = 160,167,099939 \text{ } \sharp = 12,7,099939 \text{ } \sharp = 16,7,099939 \text{ } \text{♩} = 2,1,67,099939 \text{ } \text{♩} = 160,167,099939 \text{ } \text{♩} = 2,1,67,099939$

528 $\text{♩} = 160,167,099939 \text{ } \sharp = 12,7,099939 \text{ } \text{♩} = 16,7,099939 \text{ } \text{♩} = 2,1,67,099939 \text{ } \sharp = 16,7,099939 \text{ } \text{♩} = 160,167,099939$

532 $\text{♩} = 160,167,099939 \text{ } \text{♩} = 16,7,099939 \text{ } \text{♩} = 16,7,099939 \text{ } \text{♩} = 16,7,099939 \text{ } \text{♩} = 16,7,099939 \text{ } \text{♩} = 16,7,099939$

537 $\text{♩} = 160,167,099939 \text{ } \text{♩} = 16,7,099939 \text{ } \text{♩} = 16,7,099939 \text{ } \text{♩} = 16,7,099939 \text{ } \text{♩} = 16,7,099939 \text{ } \text{♩} = 16,7,099939$

542 $\text{♩} = 160,167,099939 \text{ } \sharp = 12,7,099939 \text{ } \text{♩} = 16,7,099939 \text{ } \text{♩} = 16,7,099939 \text{ } \text{♩} = 16,7,099939 \text{ } \text{♩} = 16,7,099939$

546 $\text{♩} = 160,167,099939 \text{ } \text{♩} = 2,1,67,099939 \text{ } \text{♩} = 16,7,099939 \text{ } \text{♩} = 16,7,099939 \text{ } \text{♩} = 16,7,099939 \text{ } \text{♩} = 16,7,099939$

552 $\text{♩} = 15,15,099939 \text{ } \text{♩} = 16,7,099939 \text{ } \text{♩} = 16,7,099939 \text{ } \text{♩} = 16,7,099939 \text{ } \text{♩} = 16,7,099939 \text{ } \text{♩} = 16,7,099939$

563 $\text{♩} = 15,15,099939 \text{ } \text{♩} = 16,7,099939 \text{ } \text{♩} = 16,7,099939 \text{ } \text{♩} = 16,7,099939 \text{ } \text{♩} = 16,7,099939 \text{ } \text{♩} = 16,7,099939$

574 $\text{♩} = 133,500061 \text{ } \text{♩} = 139,499847$

582 $\text{♩} = 142,499878$

Violoncelle

589 $\text{♩} = 145,000031$

598 $\text{♩} = 145,000031$ $\text{♩} = 150,500031$

604

608

613

617 $\text{♩} = 146,500031$ $\text{♩} = 147,000031$ $\text{♩} = 150,500031$

620

623

626

631 $\text{♩} = 146,500031$ $\text{♩} = 147,000031$ $\text{♩} = 146,500031$ $\text{♩} = 151,989999$ $\text{♩} = 145,500031$ $\text{♩} = 143,999999$

V.S.

Mendelssohn, Felix - Symphony No.3 in A minor, - "Scotch" (Op.56) Jean

Contrabasse

$\text{♩} = 240,000000$ $\text{♩} = 65,49999985$ $\text{♩} = 65,49999985$ $\text{♩} = 65,49999985$ $\text{♩} = 65,49999985$ $\text{♩} = 65,49999985$ $\text{♩} = 65,49999985$ $\text{♩} = 65,49999985$ $\text{♩} = 65,49999985$ $\text{♩} = 65,49999985$

$\text{♩} = 68,50000015$ $\text{♩} = 68,50000015$ $\text{♩} = 68,50000015$ $\text{♩} = 68,50000015$ $\text{♩} = 68,50000015$ $\text{♩} = 68,50000015$ $\text{♩} = 68,50000015$ $\text{♩} = 68,50000015$ $\text{♩} = 68,50000015$ $\text{♩} = 68,50000015$

$\text{♩} = 67,99999985$ $\text{♩} = 67,99999985$ $\text{♩} = 67,99999985$ $\text{♩} = 67,99999985$ $\text{♩} = 67,99999985$ $\text{♩} = 67,99999985$ $\text{♩} = 67,99999985$ $\text{♩} = 67,99999985$ $\text{♩} = 67,99999985$ $\text{♩} = 67,99999985$

$\text{♩} = 68,50000015$ $\text{♩} = 69,99999985$ $\text{♩} = 69,99999985$ $\text{♩} = 69,99999985$ $\text{♩} = 69,99999985$ $\text{♩} = 69,99999985$ $\text{♩} = 69,99999985$ $\text{♩} = 69,99999985$ $\text{♩} = 69,99999985$ $\text{♩} = 69,99999985$

$\text{♩} = 65,99999992$ $\text{♩} = 64,49999969$ $\text{♩} = 64,49999969$ $\text{♩} = 64,49999969$ $\text{♩} = 64,49999969$ $\text{♩} = 64,49999969$ $\text{♩} = 64,49999969$ $\text{♩} = 64,49999969$ $\text{♩} = 64,49999969$ $\text{♩} = 64,49999969$

$\text{♩} = 60,49999969$ $\text{♩} = 65,99999985$ $\text{♩} = 64,49999969$ $\text{♩} = 65,99999985$ $\text{♩} = 65,99999985$ $\text{♩} = 65,99999985$ $\text{♩} = 65,99999985$ $\text{♩} = 65,99999985$ $\text{♩} = 65,99999985$ $\text{♩} = 65,99999985$

$\text{♩} = 55,00000073$ $\text{♩} = 40,00000000$ $\text{♩} = 68,50000015$ $\text{♩} = 60,00000000$ $\text{♩} = 45,00000015$ $\text{♩} = 30,00000000$ $\text{♩} = 137,99999999$

Contrabasse

66

76

85

92

98

103

108

112

117

122

Contrabasse

258

263

268

272

278

286

293

298

Contrabasse

363

3 3

369

3 3

376

383

3 3 3 3 3 3

386

3 3 3 3 3 3

390

3 3 3

395

3 3

401

3 3

405

Contrabasse

469

♩ = 142,000076 ♩ = 137,999878 ♩ = 142,499878 ♩ = 139,499847

476

♩ = 137,000061

♩ = 134,499893

♩ = 134,000061

482

♩ = 132,000137

491

500

507

512

519

Contrabasse

589 $\text{♩} = 145,000031$

598 $\text{♩} = 143,999999$ $\text{♩} = 147,999999$

603 $\text{♩} = 150,500031$

606

611

617 $\text{♩} = 146,500031$ $\text{♩} = 147,000039$ $\text{♩} = 146,500031$

621

626 $\text{♩} = 146,500031$ $\text{♩} = 147,999999$

632 $\text{♩} = 146,500031$ $\text{♩} = 151,999999$ $\text{♩} = 155,500031$

636 $\text{♩} = 171,999999$ $\text{♩} = 160,000031$ $\text{♩} = 160,000031$ $\text{♩} = 160,000031$

V.S.

