

# Mendelssohn, Felix - Violin Concerto (Op.64)

♩ = 100,000000

Mendelssohn

Concerto for Violin

Opus64-c-Allegro Vivace

4

Mendelssohn

Concerto for Violin

Opus64-c-Allegro Vivace

7

Mendelssohn

Concerto for Violin

Opus64-c-Allegro Vivace

10

Mendelssohn

Concerto for Violin

Opus64-c-Allegro Vivace

Mendelssohn  
Concerto for Violin  
Opus64-c-Allegro Vivace

14  $\text{♩} = 78,000076$

Mendelssohn  
Concerto for Violin  
Opus64-c-Allegro Vivace

17  $\text{♩} = 138,000198$

Mendelssohn  
Concerto for Violin  
Opus64-c-Allegro Vivace

20

Mendelssohn  
Concerto for Violin  
Opus64-c-Allegro Vivace

22

24

Mendelssohn

Concerto for Violin

Opus64-c-Allegro Vivace

26

Mendelssohn

Concerto for Violin

Opus64-c-Allegro Vivace

28

Mendelssohn

Concerto for Violin

Opus64-c-Allegro Vivace

30

Mendelssohn

Concerto for Violin

Opus64-c-Allegro Vivace

Mendelssohn  
Concerto for Violin  
Opus64-c-Allegro Vivace

32

Mendelssohn  
Concerto for Violin  
Opus64-c-Allegro Vivace

34

Mendelssohn  
Concerto for Violin  
Opus64-c-Allegro Vivace

36

Mendelssohn  
Concerto for Violin  
Opus64-c-Allegro Vivace

38

Mendelssohn  
Concerto for Violin

40

Mendelssohn  
Concerto for Violin

Opus64-c-Allegro Vivace

42

Mendelssohn  
Concerto for Violin

Opus64-c-Allegro Vivace

44

Mendelssohn  
Concerto for Violin

Opus64-c-Allegro Vivace

46

Mendelssohn  
Concerto for Violin  
Opus64-c-Allegro Vivace

48

Mendelssohn  
Concerto for Violin  
Opus64-c-Allegro Vivace

50

Mendelssohn  
Concerto for Violin  
Opus64-c-Allegro Vivace

52

Mendelssohn  
Concerto for Violin

54

Mendelssohn  
Concerto for Violin  
Opus64-c-Allegro Vivace

55

Mendelssohn  
Concerto for Violin  
Opus64-c-Allegro Vivace

57

Mendelssohn  
Concerto for Violin  
Opus64-c-Allegro Vivace

59

Mendelssohn  
Concerto for Violin  
Opus64-c-Allegro Vivace

61

63

Mendelssohn

Concerto for Violin

Opus64-c-Allegro Vivace

65

Mendelssohn

Concerto for Violin

Opus64-c-Allegro Vivace

66

Mendelssohn

Concerto for Violin

Opus64-c-Allegro Vivace

68

Mendelssohn

Concerto for Violin

Opus64-c-Allegro Vivace

Mendelssohn  
Concerto for Violin  
Opus64-c-Allegro Vivace

70

Mendelssohn  
Concerto for Violin  
Opus64-c-Allegro Vivace

72

Mendelssohn  
Concerto for Violin  
Opus64-c-Allegro Vivace

74

Mendelssohn  
Concerto for Violin  
Opus64-c-Allegro Vivace

77

Mendelssohn  
Concerto for Violin  
Opus64-c-Allegro Vivace

79

Mendelssohn  
Concerto for Violin  
Opus64-c-Allegro Vivace

82

Mendelssohn  
Concerto for Violin  
Opus64-c-Allegro Vivace

85

Mendelssohn  
Concerto for Violin  
Opus64-c-Allegro Vivace

87

Mendelssohn  
Concerto for Violin  
Opus64-c-Allegro Vivace

90

Mendelssohn  
Concerto for Violin  
Opus64-c-Allegro Vivace

93

Mendelssohn  
Concerto for Violin  
Opus64-c-Allegro Vivace

96

Mendelssohn  
Concerto for Violin  
Opus64-c-Allegro Vivace

98

Mendelssohn  
Concerto for Violin  
Opus64-c-Allegro Vivace

100

Mendelssohn  
Concerto for Violin  
Opus64-c-Allegro Vivace

101

Mendelssohn  
Concerto for Violin  
Opus64-c-Allegro Vivace

102

Mendelssohn  
Concerto for Violin  
Opus64-c-Allegro Vivace

103

104

Mendelssohn

Concerto for Violin

Opus64-c-Allegro Vivace

105

Mendelssohn

Concerto for Violin

Opus64-c-Allegro Vivace

106

Mendelssohn

Concerto for Violin

Opus64-c-Allegro Vivace

107

Mendelssohn

Concerto for Violin

Opus64-c-Allegro Vivace

Mendelssohn  
Concerto for Violin  
Opus64-c-Allegro Vivace

108

Mendelssohn  
Concerto for Violin  
Opus64-c-Allegro Vivace

109

Mendelssohn  
Concerto for Violin  
Opus64-c-Allegro Vivace

110

Mendelssohn  
Concerto for Violin  
Opus64-c-Allegro Vivace

112

Mendelssohn  
Concerto for Violin  
Opus64-c-Allegro Vivace

114

Mendelssohn  
Concerto for Violin  
Opus64-c-Allegro Vivace

115

Mendelssohn  
Concerto for Violin  
Opus64-c-Allegro Vivace

116

Mendelssohn  
Concerto for Violin  
Opus64-c-Allegro Vivace

117

Mendelssohn  
Concerto for Violin  
Opus64-c-Allegro Vivace

119

Mendelssohn  
Concerto for Violin  
Opus64-c-Allegro Vivace

120

Mendelssohn  
Concerto for Violin  
Opus64-c-Allegro Vivace

122

Mendelssohn  
Concerto for Violin  
Opus64-c-Allegro Vivace

124

126

Mendelssohn

Concerto for Violin

Opus64-c-Allegro Vivace

128

Mendelssohn

Concerto for Violin

Opus64-c-Allegro Vivace

130

Mendelssohn

Concerto for Violin

Opus64-c-Allegro Vivace

132

Mendelssohn

Concerto for Violin

Opus64-c-Allegro Vivace

Mendelssohn  
Concerto for Violin  
Opus64-c-Allegro Vivace

134

Mendelssohn  
Concerto for Violin  
Opus64-c-Allegro Vivace

136

Mendelssohn  
Concerto for Violin  
Opus64-c-Allegro Vivace

138

Mendelssohn  
Concerto for Violin  
Opus64-c-Allegro Vivace

140

Mendelssohn  
Concerto for Violin  
Opus64-c-Allegro Vivace

143

Mendelssohn  
Concerto for Violin  
Opus64-c-Allegro Vivace

145

Mendelssohn  
Concerto for Violin  
Opus64-c-Allegro Vivace

147

Mendelssohn  
Concerto for Violin  
Opus64-c-Allegro Vivace

149

Mendelssohn  
Concerto for Violin  
Opus64-c-Allegro Vivace

151

Mendelssohn  
Concerto for Violin  
Opus64-c-Allegro Vivace

153

Mendelssohn  
Concerto for Violin  
Opus64-c-Allegro Vivace

155

Mendelssohn  
Concerto for Violin  
Opus64-c-Allegro Vivace

157

159

Mendelssohn

Concerto for Violin

Opus64-c-Allegro Vivace

161

Mendelssohn

Concerto for Violin

Opus64-c-Allegro Vivace

163

Mendelssohn

Concerto for Violin

165

Mendelssohn

Concerto for Violin

Opus64-c-Allegro Vivace

Mendelssohn  
Concerto for Violin  
Opus64-c-Allegro Vivace

167

Mendelssohn  
Concerto for Violin  
Opus64-c-Allegro Vivace

169

Mendelssohn  
Concerto for Violin  
Opus64-c-Allegro Vivace

172

Mendelssohn  
Concerto for Violin  
Opus64-c-Allegro Vivace

174

Mendelssohn  
Concerto for Violin  
Opus64-c-Allegro Vivace

177

Mendelssohn  
Concerto for Violin  
Opus64-c-Allegro Vivace

180

Mendelssohn  
Concerto for Violin  
Opus64-c-Allegro Vivace

183

Mendelssohn  
Concerto for Violin  
Opus64-c-Allegro Vivace

185

Mendelssohn  
Concerto for Violin  
Opus64-c-Allegro Vivace

187

Mendelssohn  
Concerto for Violin  
Opus64-c-Allegro Vivace

189

Mendelssohn  
Concerto for Violin  
Opus64-c-Allegro Vivace

190

Mendelssohn  
Concerto for Violin  
Opus64-c-Allegro Vivace

191

193

Mendelssohn

Concerto for Violin

Opus64-c-Allegro Vivace

195

Mendelssohn

Concerto for Violin

Opus64-c-Allegro Vivace

197

Mendelssohn

Concerto for Violin

Opus64-c-Allegro Vivace

199

Mendelssohn

Concerto for Violin

Opus64-c-Allegro Vivace

200

Mendelssohn

201 Mendelssohn

202 Mendelssohn

203 Mendelssohn

Concerto for Violin

204 Mendelssohn

Concerto for Violin

205 Mendelssohn

Concerto for Violin

206 Mendelssohn

Concerto for Violin

207 Mendelssohn

Concerto for Violin

Opus64-c-Allegro Vivace

Mendelssohn  
Concerto for Violin  
Opus64-c-Allegro Vivace

208

Mendelssohn  
Concerto for Violin  
Opus64-c-Allegro Vivace

209

Mendelssohn  
Concerto for Violin  
Opus64-c-Allegro Vivace

211

Mendelssohn  
Concerto for Violin  
Opus64-c-Allegro Vivace

214

Mendelssohn  
Concerto for Violin  
Opus64-c-Allegro Vivace

216

Mendelssohn  
Concerto for Violin  
Opus64-c-Allegro Vivace

219

Mendelssohn  
Concerto for Violin  
Opus64-c-Allegro Vivace

221

Mendelssohn  
Concerto for Violin  
Opus64-c-Allegro Vivace

224

226

Mendelssohn

Concerto for Violin

Opus64-c-Allegro Vivace

229

Mendelssohn

Concerto for Violin

Opus64-c-Allegro Vivace

232

Mendelssohn

Concerto for Violin

Opus64-c-Allegro Vivace

234

Mendelssohn

Concerto for Violin

Opus64-c-Allegro Vivace

Mendelssohn  
Concerto for Violin  
Opus64-c-Allegro Vivace

237

Mendelssohn  
Concerto for Violin  
Opus64-c-Allegro Vivace

240

Mendelssohn  
Concerto for Violin  
Opus64-c-Allegro Vivace

242

Mendelssohn  
Concerto for Violin  
Opus64-c-Allegro Vivace

244

Mendelssohn  
Concerto for Violin  
Opus64-c-Allegro Vivace

246

Mendelssohn  
Concerto for Violin  
Opus64-c-Allegro Vivace

248

♩ = 100,000000

6

11

16 ♩ = 78,000076 ♩ = 138,000198

21

26

29

32

35

38

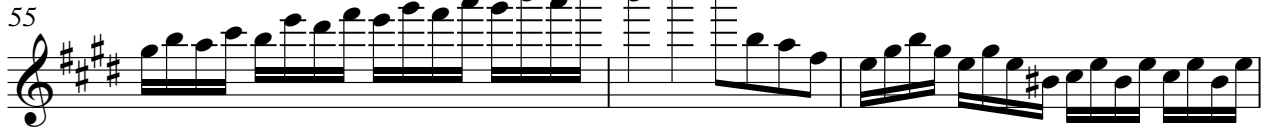
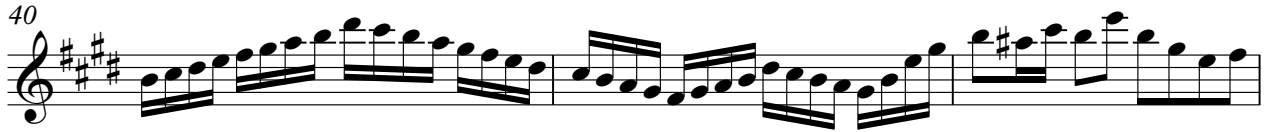

66

68

70

73

77

81

85

89

94

98

V.S.

126

132

136

139

143

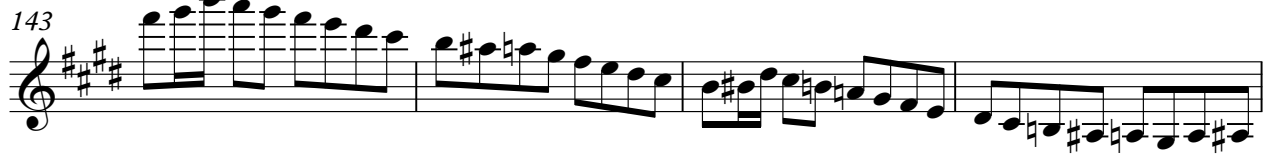

147

150

153

156

159

V.S.

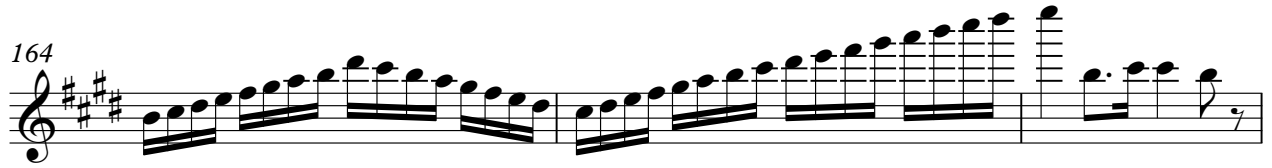

192

194

197

199

200

201

202

203

204

205

V.S.

234

239

243

246

248

Concerto for Violin

Mendelssohn, Felix - Violin Concerto (Op.64)

♩ = 100,000000

2

8

13

♩ = 78,000076

17

♩ = 138,000198

22

26

30

34

37

2

Concerto for Violin

42

46

49

53

57

61

65

68

73

77

81

85

89

93

99

103

108

112

117

120

123

126

129

132

137

143

150

156

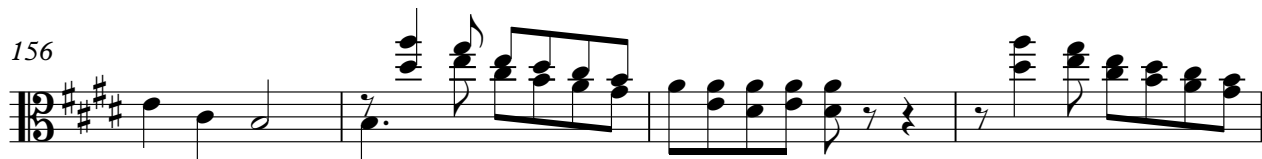

160

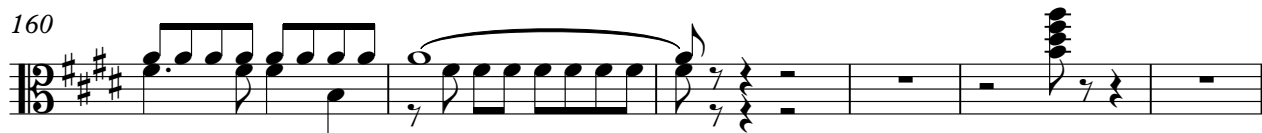

166

Concerto for Violin

170

174

178

183

188

192

196

203

206

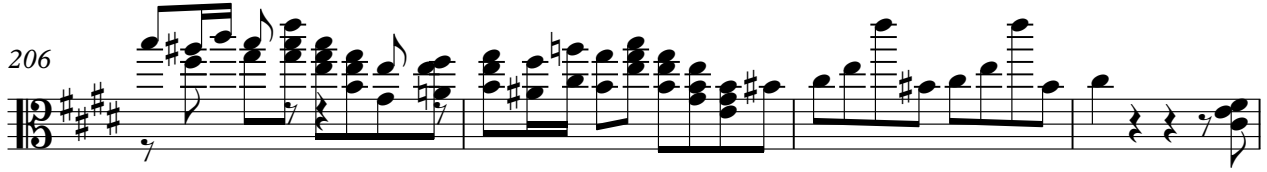

210

215

220

224

228

232

236

241

Concerto for Violin

246

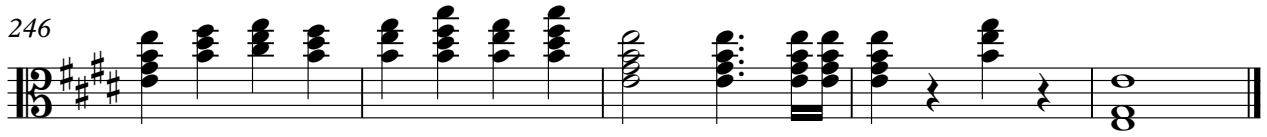

Opus64-c-Allegro Vivace

Mendelssohn, Felix - Violin Concerto (Op.64)

♩ = 100,000000

2

9

♩ = 78,000076

17

♩ = 138,000198

23

28

34

39

47

50

## Opus64-c-Allegro Vivace

55

59

64

70

74

78

82

87

92

98

Opus64-c-Allegro Vivace

103

107

111

116

122

128

134

139

144

Opus64-c-Allegro Vivace

149

155

160

167

172

177

183

188

193

197

Opus64-c-Allegro Vivace

208

213

219

225

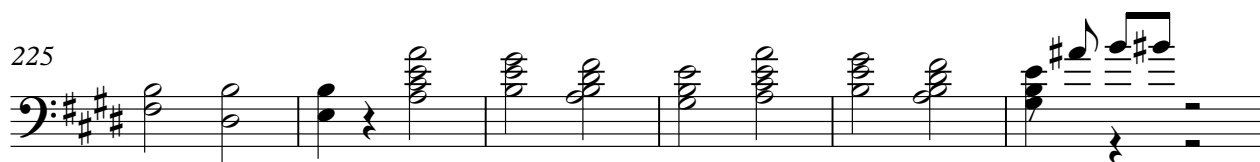

231

238

243

247

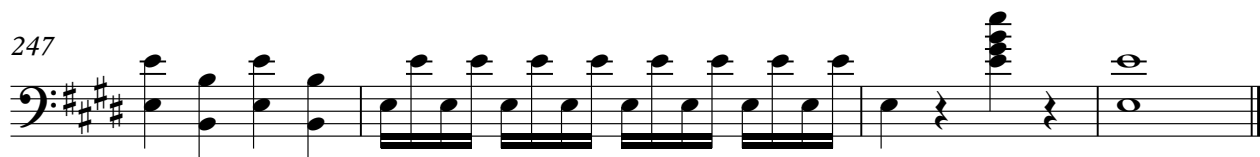
