

Mendelssohn, Felix - Wedding March

"Wedding March" by Felix Mendelssohn
Sequenced by Faren Raborn, November 1995

mailto:000000@mail.dtx-bbs.com

Trumpets

Organ R. H.

Organ L. H.

Pedal

♩ = 120,000000

Trumpets

Organ R. H.

Organ L. H.

Pedal

17

Trumpets

Organ R. H.

Organ L. H.

Pedal

20

Trumpets

Organ R. H.

Organ L. H.

Pedal

23

Trumpets

Organ R. H.

Organ L. H.

Pedal

26

Trumpets

Organ R. H.

Organ L. H.

Pedal

31

Trumpets

Organ R. H.

Organ L. H.

Pedal

35

Trumpets

Organ R. H.

Organ L. H.

Pedal

38

Trumpets

Organ R. H.

Organ L. H.

Pedal

41

Trumpets

Organ R. H.

Organ L. H.

Pedal

46

Trumpets

Organ R. H.

Organ L. H.

Pedal

50

Trumpets

Organ R. H.

Organ L. H.

Pedal

53

Trumpets

Organ R. H.

Organ L. H.

Pedal

56

Trumpets

Organ R. H.

Organ L. H.

Pedal

58

Trumpets

Organ R. H.

Organ L. H.

Pedal

60

Trumpets

Organ R. H.

Organ L. H.

Pedal

62

Trumpets

Organ R. H.

Organ L. H.

Pedal

64

Trumpets

Organ R. H.

Organ L. H.

Pedal

66

Trumpets

Organ R. H.

Organ L. H.

Pedal

68

Trumpets

Organ R. H.

Organ L. H.

Pedal

70

Trumpets

Organ R. H.

Organ L. H.

Pedal

72

Trumpets

Organ R. H.

Organ L. H.

Pedal

75

Trumpets

Organ R. H.

Organ L. H.

Pedal

78

Trumpets

Organ R. H.

Organ L. H.

Pedal

80

Trumpets

Organ R. H.

Organ L. H.

Pedal

83

Trumpets

Organ R. H.

Organ L. H.

Pedal

86

Trumpets

Organ R. H.

Organ L. H.

Pedal

Detailed description of the musical score for measures 86-88: The score is for measures 86, 87, and 88. The Trumpets part (top staff) starts with a melodic line of eighth notes, followed by a triplet of eighth notes. The Organ R. H. part (second staff) plays chords in the first two measures and a triplet of eighth notes in the third measure. The Organ L. H. part (third staff) plays a simple bass line of quarter notes. The Pedal part (bottom staff) plays a rhythmic accompaniment of eighth notes.

89

Trumpets

Organ R. H.

Organ L. H.

Pedal

Detailed description of the musical score for measures 89-91: The score is for measures 89, 90, and 91. The Trumpets part (top staff) plays a melodic line of eighth notes. The Organ R. H. part (second staff) plays chords in the first two measures and a melodic line of eighth notes in the third measure. The Organ L. H. part (third staff) plays a simple bass line of quarter notes. The Pedal part (bottom staff) plays a rhythmic accompaniment of eighth notes.

92

Trumpets

Organ R. H.

Organ L. H.

Pedal

95

Trumpets

Organ R. H.

Organ L. H.

Pedal

98

Trumpets

Organ R. H.

Organ L. H.

Pedal

101

Trumpets

Organ R. H.

Organ L. H.

Pedal

104

Trumpets

Organ R. H.

Organ L. H.

Pedal

107

Trumpets

Organ R. H.

Organ L. H.

Pedal

110

Trumpets

Organ R. H.

Organ L. H.

Pedal

113

Trumpets

Organ R. H.

Organ L. H.

Pedal

116

Trumpets

Organ R. H.

Organ L. H.

Pedal

119

Trumpets

Organ R. H.

Organ L. H.

Pedal

122

Trumpets

Organ R. H.

Organ L. H.

Pedal

125

Trumpets

Organ R. H.

Organ L. H.

Pedal

128

Trumpets

Organ R. H.

Organ L. H.

Pedal

131

Trumpets

Organ R. H.

Organ L. H.

Pedal

135

Trumpets

Organ R. H.

Organ L. H.

Pedal

138

Trumpets

Organ R. H.

Organ L. H.

Pedal

Detailed description of the musical score for measures 138-140: The score is in 4/4 time with a key signature of one sharp (F#). The Trumpets part (top staff) begins with a melodic line of eighth notes, featuring a triplet of eighth notes in the third measure. The Organ Right Hand (R. H.) part (second staff) plays chords in the first two measures and then a triplet of eighth notes in the third measure. The Organ Left Hand (L. H.) part (third staff) plays a bass line of eighth notes. The Pedal part (bottom staff) plays a rhythmic accompaniment of eighth notes.

141

Trumpets

Organ R. H.

Organ L. H.

Pedal

Detailed description of the musical score for measures 141-143: The score continues in 4/4 time with a key signature of one sharp (F#). The Trumpets part (top staff) plays a melodic line of eighth notes. The Organ Right Hand (R. H.) part (second staff) plays chords. The Organ Left Hand (L. H.) part (third staff) plays a bass line of eighth notes. The Pedal part (bottom staff) plays a rhythmic accompaniment of eighth notes.

146

Trumpets

Organ R. H.

Organ L. H.

Pedal

150

Trumpets

Organ R. H.

Organ L. H.

Pedal

152

Trumpets

Organ R. H.

Organ L. H.

Pedal

154

Trumpets

Organ R. H.

Organ L. H.

Pedal

156

Trumpets

Organ R. H.

Organ L. H.

Pedal

159

Trumpets

Organ R. H.

Organ L. H.

162

Trumpets

Organ R. H.

Organ L. H.

Pedal

163

Trumpets

Organ R. H.

Organ L. H.

Pedal

164

Trumpets

Organ R. H.

Organ L. H.

Pedal

165

Trumpets

Organ R. H.

Organ L. H.

Pedal

166

Trumpets

Organ R. H.

Organ L. H.

Pedal

167

Trumpets

Organ R. H.

Organ L. H.

Pedal

6 6 6 6

168

Trumpets

Organ R. H.

Organ L. H.

Pedal

6 6 6 6

169

Trumpets

Organ R. H.

Organ L. H.

Pedal

3 3 3 3 3 3 3 3

170

Trumpets

Organ R. H.

Organ L. H.

Pedal

171

Trumpets

Organ R. H.

Organ L. H.

Pedal

172

Trumpets

Organ R. H.

Organ L. H.

Pedal

173

Trumpets

Organ R. H.

Organ L. H.

Pedal

174 31

Trumpets

Organ R. H.

Organ L. H.

Pedal

175

Trumpets

Organ R. H.

Organ L. H.

Pedal

Mendelssohn, Felix - Wedding March

Trumpets

"Wedding March" by Felix Mendelssohn
Sequenced by Faren Raborn, November 1995

eh20,00000@mail.dtx-bbs.com

V.S.

Trumpets

44

49

53

57

60

63

66

69

72

75

Trumpets

78

81

83

86

90

94

100

106

112

118

Trumpets

124

130

135

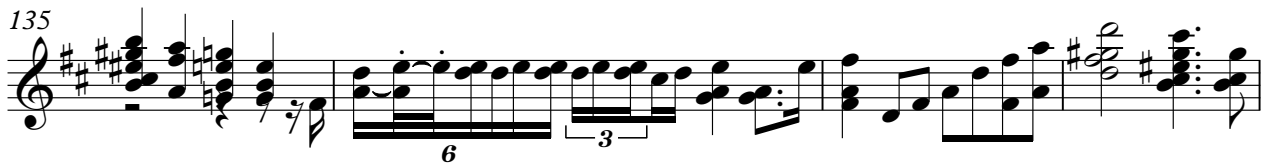

139

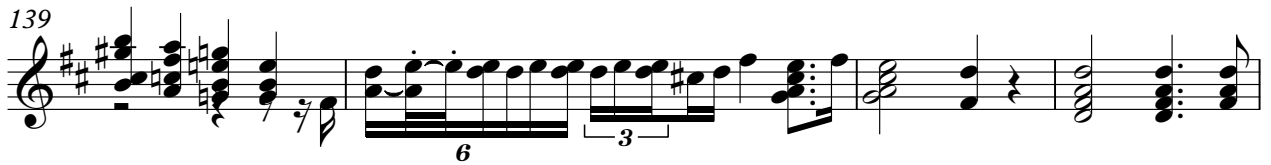

143

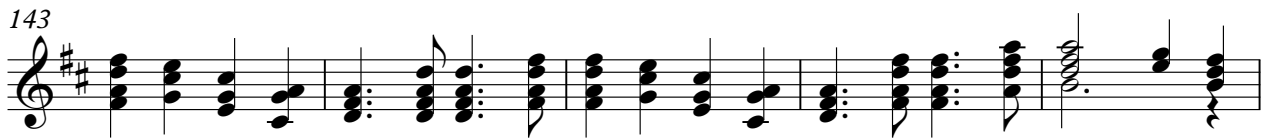

148

152

156

160

162

Trumpets

163

164

165

167

170

171

172

173

174

175

V.S.

6

Trumpets

176

6 6 6 6

177

6 6 6 3

178

6 6 6 6

Organ R. H.

Mendelssohn, Felix - Wedding March

♩ = 120,000000

V.S.

24

28

33

37

41

47

52

55

58

61

64

67

70

V.S.

73

76

79

82

85

88

92

6 3

96

102

108

114

120

126

3 3

V.S.

131

135

139

143

148

152

156

160

162

163

164

165

167

170

171

V.S.

172

173

174

175

176

177

178

Mendelssohn, Felix - Wedding March

Organ L. H.

♩ = 120,000000

5

10

15

20

26

32

38

44

V.S.

50

56

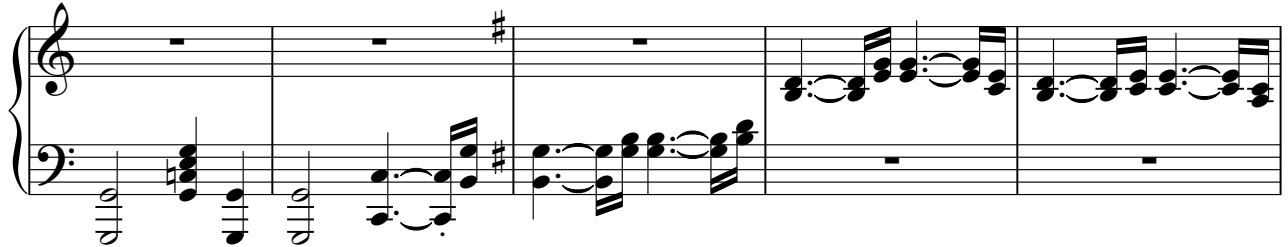

61

66

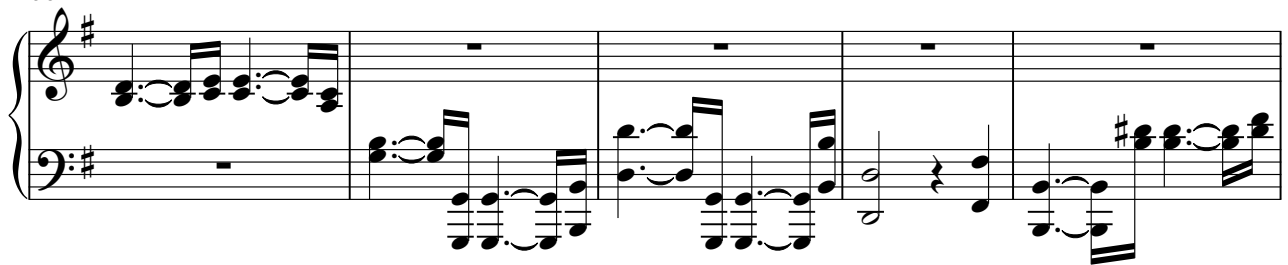

71

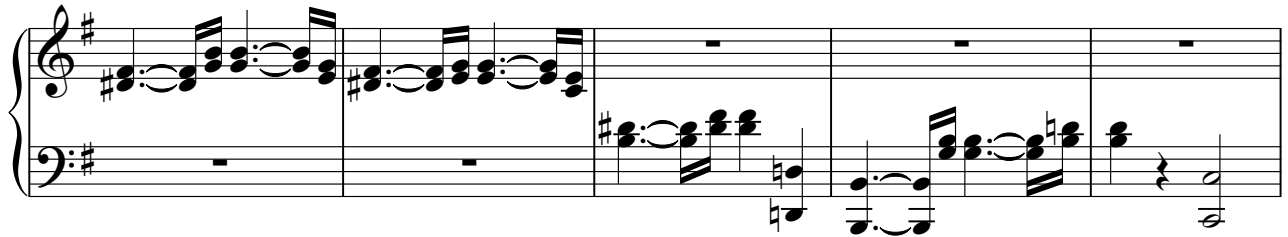

76

81

86

92

97

101

105

108

112

V.S.

115

119

123

127

131

137

143

149

153

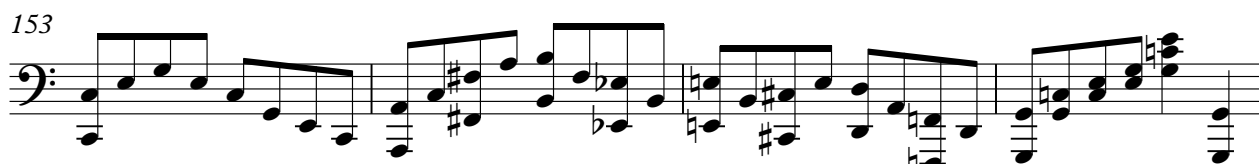

157

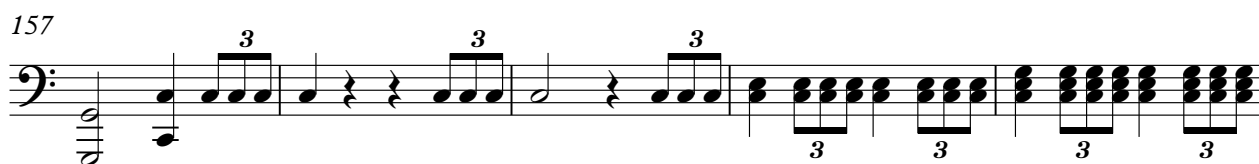

162

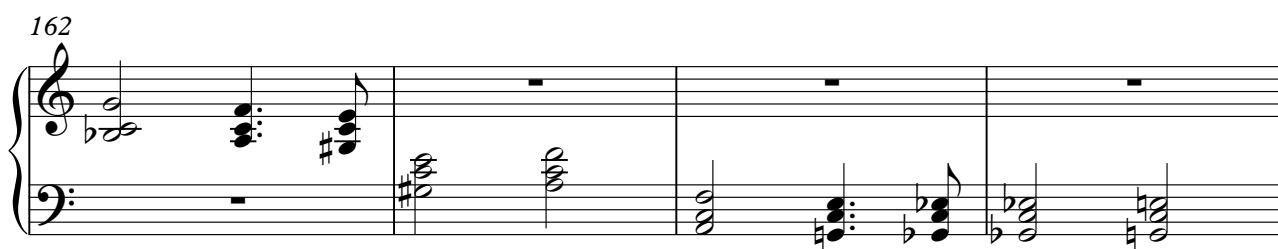

166

167

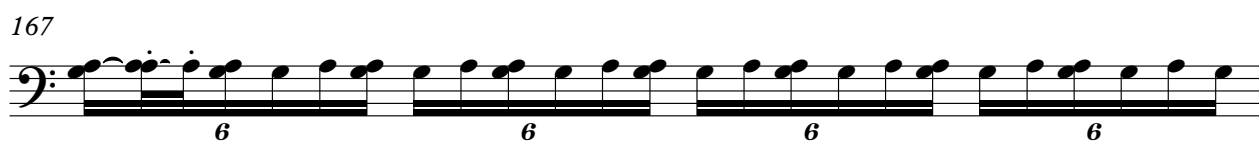

168

169

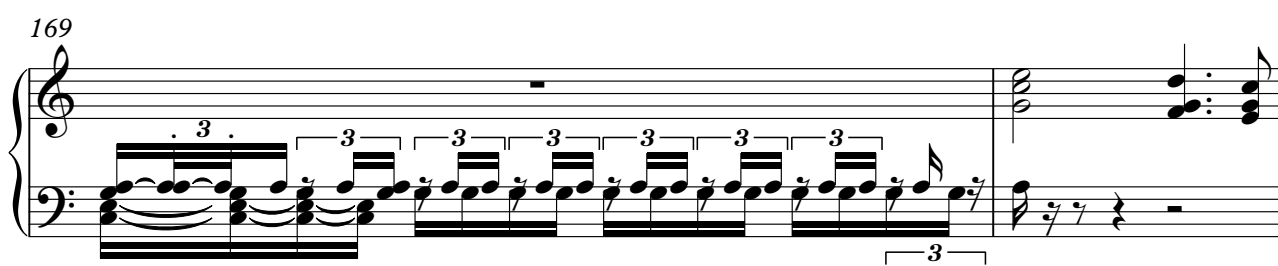

171

V.S.

Mendelssohn, Felix - Wedding March

Pedal

♩ = 120,000000

5

11

20

26

32

38

44

50

56

64

V.S.

73

80

86

92

98

104

110

116

122

128

