

Mozart, Wolfgang Amadeus - "Dies Irae" from Requiem

♩ = 150,000000

Track 2

Track 1

Track 3

Track 4

Track 8

Track 9

Track 10

Track 11

♩ = 150,000000

Track 5

Track 6

Track 7

Track 12

3

Track 2

Track 1

Track 3

Track 4

Track 8

Track 9

Track 10

Track 11

Track 5

Track 6

Track 7

Track 12

6

Track 2

Track 1

Track 3

Track 4

Track 8

Track 9

Track 10

Track 11

Track 5

Track 6

Track 7

Track 12

Track 2: Bass clef, 8 above staff. Measure 1: quarter note G2, quarter note G2. Measure 2: whole rest.

Track 1: Treble clef. Measure 1: quarter note G4, quarter note G4. Measure 2: quarter note G4, quarter note G4, quarter note F4, quarter note E4, quarter note D4.

Track 3: Bass clef. Measure 1: quarter note G2, quarter note G2, quarter note G2, quarter note G2. Measure 2: quarter note G2, quarter note G2, quarter note G2, quarter note G2.

Track 4: Bass clef. Measure 1: quarter note G2, quarter note G2, quarter note G2, quarter note G2. Measure 2: quarter note G2, quarter note G2, quarter note G2, quarter note G2.

Track 8: Treble clef. Measure 1: quarter note G4, quarter note G4. Measure 2: whole rest.

Track 9: Treble clef. Measure 1: quarter note G4, quarter note G4. Measure 2: whole rest.

Track 10: Treble clef. Measure 1: quarter note G4, quarter note G4. Measure 2: whole rest.

Track 11: Treble clef. Measure 1: quarter note G4, quarter note G4. Measure 2: whole rest.

Track 5: Bass clef, 3/4 time. Measure 1: quarter note G2, quarter note G2, quarter note G2. Measure 2: quarter note G2, quarter note G2, quarter note G2.

Track 6: Bass clef, 3/4 time. Measure 1: quarter note G2, quarter note G2, quarter note G2. Measure 2: quarter note G2, quarter note G2, quarter note G2.

Track 7: Bass clef, 3/4 time. Measure 1: quarter note G2, quarter note G2, quarter note G2. Measure 2: quarter note G2, quarter note G2, quarter note G2.

Track 12: Bass clef. Measure 1: quarter note G2, quarter note G2, quarter note G2, quarter note G2. Measure 2: quarter note G2, quarter note G2, quarter note G2, quarter note G2.

10

Track 2

Track 1

Track 8

Track 9

Track 10

Track 11

Track 5

Track 6

Track 7

Track 12

12

Track 2

Track 1

Track 3

Track 4

Track 8

Track 9

Track 10

Track 11

Track 5

Track 6

Track 7

Track 12

14

Track 2

Track 1

Track 3

Track 8

Track 9

Track 10

Track 11

Track 5

Track 6

Track 7

Track 12

16

Track 2

Track 1

Track 3

Track 4

Track 8

Track 9

Track 10

Track 11

Track 5

Track 6

Track 7

Track 12

18

Track 2

Track 1

Track 3

Track 4

Track 8

Track 9

Track 10

Track 11

Track 5

Track 6

Track 7

Track 12

20

Track 2

Track 5

Track 6

Track 7

Track 12

22

26

Track 2

Track 1

Track 3

Track 4

Track 8

Track 9

Track 10

Track 11

Track 5

Track 6

Track 7

Track 12

28

Track 2

Track 1

Track 8

Track 9

Track 10

Track 11

Track 5

Track 6

Track 7

Track 12

30

Track 2

Track 1

Track 8

Track 9

Track 10

Track 11

Track 5

Track 6

Track 7

Track 12

32

Track 2

Track 1

Track 8

Track 9

Track 10

Track 11

Track 5

Track 6

Track 7

Track 12

34

Track 2

Track 1

Track 8

Track 9

Track 10

Track 11

Track 5

Track 6

Track 7

Track 12

36

Track 2

Track 1

Track 8

Track 9

Track 10

Track 11

Track 5

Track 6

Track 7

Track 12

38

Track 2

Track 1

Track 8

Track 9

Track 10

Track 11

Track 5

Track 6

Track 7

Track 12

42

Track 2

Track 1

Track 8

Track 9

Track 10

Track 11

Track 5

Track 6

Track 7

Track 12

46

Track 2

Track 1

Track 8

Track 9

Track 10

Track 11

Track 5

Track 6

Track 7

Track 12

48

Track 2

Track 1

Track 3

Track 4

Track 8

Track 9

Track 10

Track 11

Track 5

Track 6

Track 7

Track 12

50

Track 2: Bass clef, measure 50 has a whole note chord (Bb, D, F, Ab), measure 51 has a whole note chord (Bb, D, F, Ab).

Track 1: Treble clef, measure 50 has a whole note chord (Bb, D, F, Ab), measure 51 has a whole note chord (Bb, D, F, Ab).

Track 3: Bass clef, measure 50 has a whole note chord (Bb, D, F, Ab), measure 51 has a whole note chord (Bb, D, F, Ab).

Track 4: Bass clef, measure 50 has a whole rest, measure 51 has a quarter note chord (Bb, D, F, Ab).

Track 8: Treble clef, measure 50 has a quarter note (Bb), measure 51 has a quarter note (B).

Track 9: Treble clef, measure 50 has a quarter note (Bb), measure 51 has a quarter note (B).

Track 10: Treble clef, measure 50 has a quarter note (Bb), measure 51 has a quarter note (B).

Track 11: Treble clef, measure 50 has a quarter note (Bb), measure 51 has a quarter note (B).

Track 5: Bass clef, measure 50 has a quarter note chord (Bb, D, F, Ab), measure 51 has a quarter note chord (Bb, D, F, Ab).

Track 6: Bass clef, measure 50 has a quarter note chord (Bb, D, F, Ab), measure 51 has a quarter note chord (Bb, D, F, Ab).

Track 7: Bass clef, measure 50 has a quarter note chord (Bb, D, F, Ab), measure 51 has a quarter note chord (Bb, D, F, Ab).

Track 12: Bass clef, measure 50 has a quarter note chord (Bb, D, F, Ab), measure 51 has a quarter note chord (Bb, D, F, Ab).

52

Track 2

Track 1

Track 3

Track 4

Track 8

Track 9

Track 10

Track 11

Track 5

Track 6

Track 7

Track 12

54

Track 2

Track 1

Track 3

Track 4

Track 8

Track 9

Track 10

Track 11

Track 5

Track 6

Track 7

Track 12

56

Track 2

Track 1

Track 3

Track 4

Track 8

Track 9

Track 10

Track 11

Track 5

Track 6

Track 7

Track 12

60

Track 2

Track 1

Track 3

Track 4

Track 8

Track 9

Track 10

Track 11

Track 5

Track 6

Track 7

Track 12

62

Track 2

Track 1

Track 3

Track 4

Track 8

Track 9

Track 10

Track 11

Track 5

Track 6

Track 7

Track 12

Track 2

Track 1

Track 3

Track 4

Track 8

Track 9

Track 10

Track 11

Track 5

Track 6

Track 7

Track 12

66

Track 2

Track 1

Track 5

Track 6

Track 7

Track 12

67

Track 2

Track 1

Track 3

Track 4

Track 5

Track 6

Track 7

Track 12

Mozart, Wolfgang Amadeus - "Dies Irae" from Requiem

Track 2

♩ = 150,000000

7

13

19

23

28

33

38

42

48

V.S.

53

57

62

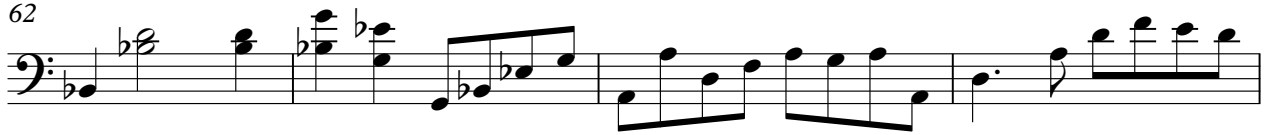

66

Mozart, Wolfgang Amadeus - "Dies Irae" from Requiem

Track 1

$\text{♩} = 150,000000$

7

13

19

27

33

39

44

2

Track 1

50

55

61

65

Mozart, Wolfgang Amadeus - "Dies Irae" from Requiem

Track 3

♩ = 150,000000

6

12

18

25

40

50

55

61

65

♩ = 150,000000

7

14

20

27

33

39

44

2

Track 8

50

55

61

Track 9

Mozart, Wolfgang Amadeus - "Dies Irae" from Requiem

♩ = 150,000000

6

12

18

25

31

37

43

47

2

Track 9

50

55

61

♩ = 150,000000

6

13

19

26

32

38

44

51

54

2

Track 10

58

63

Track 11

Mozart, Wolfgang Amadeus - "Dies Irae" from Requiem

♩ = 150,000000

6

12

19

26

32

38

44

49

53

2

Track 11

58

63

$\text{♩} = 150,000000$

4

7

9

11

13

15

17

19

21

23

26

29

31

34

37

39

41

43

45

47

49

51

54

57

59

61

63

65

67

Track 6

Mozart, Wolfgang Amadeus - "Dies Irae" from Requiem

♩ = 150,000000

V.S.

Track 6

55

57

59

61

63

65

67

♩ = 150,000000

4

8

11

13

15

17

20

24

28

V.S.

31

34

37

39

42

47

51

55

58

62

♩ = 150,000000

5

9

13

17

21

25

29

33

37

41

46

51

55

59

63

66

