

Mozart, Wolfgang Amadeus - Così fan Tutte - Overture (I

0.0"
1.1.00
Copyright © 1997 Enviro@measure.demon.co.uk

♩ = 80,000000

Flutes

Oboes

Clarinets (C)

Bassoons

Horns (G)

Trumpets (C)

Timpani (C,G)

♩ = 80,000000

Violins I

Violins II

Violas

Cellos

Double Bass

4

Flutes

Oboes

Clarinets (C)

Bassoons

Horns (G)

Trumpets (C)

Timpani (C,G)

Violins I

Violins II

Violas

Cellos

Double Bass

7

Oboes

Clarinets (C)

Bassoons

Violas

Cellos

Double Bass

10

Flutes

Oboes

Clarinets (C)

Bassoons

Horns (G)

Trumpets (C)

Timpani (C,G)

Violins I

Violins II

Violas

Cellos

Double Bass

14 $\text{♩} = 240,000000$

Flutes

Oboes

Clarinets (C)

Bassoons

Horns (G)

Trumpets (C)

Timpani (C,G)

$\text{♩} = 240,000000$

Violins I

Violins II

Violas

Cellos

Double Bass

17

Violins I

Violins II

Violas

Cellos

Double Bass

20

Violins I

Violins II

Violas

Cellos

Double Bass

23

Flutes

Oboes

Clarinets (C)

Bassoons

Horns (G)

Trumpets (C)

Timpani (C,G)

Violins I

Violins II

Violas

Cellos

Double Bass

27

Flutes

Oboes

Clarinets (C)

Bassoons

Horns (G)

Trumpets (C)

Timpani (C,G)

Violins I

Violins II

Violas

Cellos

Double Bass

31

Flutes

Oboes

Bassoons

Violins I

Violins II

Violas

Cellos

Double Bass

34

Flutes

Oboes

Bassoons

Violins I

Violins II

Violas

Cellos

Double Bass

37

Flutes

Oboes

Bassoons

Violins I

Violins II

Violas

Cellos

Double Bass

40

Flutes

Oboes

Bassoons

Violins I

Violins II

Violas

Cellos

Double Bass

43

Flutes

Oboes

Bassoons

Trumpets (C)

Timpani (C,G)

Violins I

Violins II

Violas

Cellos

Double Bass

45

Flutes

Oboes

Bassoons

Trumpets (C)

Timpani (C,G)

Violins I

Violins II

Violas

Cellos

Double Bass

48

Bassoons

Violins I

Violins II

Violas

Cellos

Double Bass

50

Bassoons

Violins I

Violins II

Violas

Cellos

Double Bass

53

Flutes

Oboes

Clarinets (C)

Bassoons

Horns (G)

Violins I

Violins II

Violas

Cellos

Double Bass

58

Flutes

Oboes

Violins I

Violins II

61 17

Flutes

Oboes

Violins I

Violins II

64

Flutes

Oboes

Clarinets (C)

Bassoons

Horns (G)

Trumpets (C)

Violins I

Violins II

Violas

Cellos

Double Bass

68

Flutes

Oboes

Clarinets (C)

Bassoons

Horns (G)

Trumpets (C)

Violins I

Violins II

Violas

Cellos

Double Bass

72

Flutes

Oboes

Clarinets (C)

Bassoons

Horns (G)

Trumpets (C)

Timpani (C,G)

Violins I

Violins II

Violas

Cellos

Double Bass

75 21

Flutes

Oboes

Clarinets (C)

Bassoons

Horns (G)

Trumpets (C)

Timpani (C,G)

Violins I

Violins II

Violas

Cellos

Double Bass

77

Flutes

Oboes

Clarinets (C)

Bassoons

Horns (G)

Trumpets (C)

Timpani (C,G)

Violins I

Violins II

Violas

Cellos

Double Bass

80

Oboes

Bassoons

Violins I

Violins II

Violas

Cellos

Double Bass

83

Flutes

Oboes

Bassoons

Violins I

Violins II

Violas

Cellos

Double Bass

86

Flutes

Oboes

Bassoons

Horns (G)

Violins I

Violins II

Violas

Cellos

Double Bass

89

Flutes

Oboes

Clarinets (C)

Horns (G)

Violins I

Violins II

Violas

Cellos

Double Bass

92

Flutes

Oboes

Clarinets (C)

Bassoons

Horns (G)

Violins I

Violins II

Violas

Cellos

Double Bass

95

Flutes

Oboes

Clarinets (C)

Bassoons

Horns (G)

Violins I

Violins II

Violas

Cellos

Double Bass

98

101

Flutes

Oboes

Clarinets (C)

Bassoons

Trumpets (C)

Violins I

Violins II

Violas

Cellos

Double Bass

106

Flutes

Violins I

Violins II

Violas

109

Flutes

Violins I

Violins II

Violas

112

Flutes

Oboes

Clarinets (C)

Bassoons

Horns (G)

Violins I

Violins II

Violas

Cellos

Double Bass

116

Violins I

Violins II

Violas

Cellos

Double Bass

119

122

126

Oboes

Violins I

Violins II

Violas

129

Flutes

Oboes

Clarinets (C)

Bassoons

Horns (G)

Trumpets (C)

Timpani (C,G)

Violins I

Violins II

Violas

Cellos

Double Bass

133

Flutes

Oboes

Clarinets (C)

Bassoons

Horns (G)

Trumpets (C)

Timpani (C,G)

Violins I

Violins II

Violas

Cellos

Double Bass

136

139

Flutes

Oboes

Clarinets (C)

Bassoons

Trumpets (C)

Timpani (C,G)

Violins I

Violins II

Violas

Cellos

Double Bass

143

Flutes

Clarinet (C)

Bassoons

Violins I

Violins II

Violas

146

Flutes

Clarinet (C)

Bassoons

Violins I

Violins II

Violas

149

Flutes

Oboes

Clarinets (C)

Bassoons

Violins I

Violins II

Violas

Cellos

Double Bass

152

Flutes

Oboes

Violins I

Violins II

Violas

Cellos

Double Bass

155

Flutes

Clarinets (C)

Bassoons

Violins I

Violins II

Violas

Cellos

Double Bass

158

Oboes

Clarinets (C)

Bassoons

Violins I

Violins II

Violas

Cellos

Double Bass

161

Flutes

Oboes

Clarinets (C)

Bassoons

Violins I

Violins II

Violas

Cellos

Double Bass

164

Flutes

Oboes

Clarinets (C)

Bassoons

Trumpets (C)

Timpani (C,G)

Violins I

Violins II

Violas

Cellos

Double Bass

168

Flutes

Oboes

Clarinets (C)

Bassoons

Horns (G)

Trumpets (C)

Timpani (C,G)

Violins I

Violins II

Violas

Cellos

Double Bass

171

Flutes

Oboes

Clarinets (C)

Bassoons

Violins I

Violins II

Violas

Cellos

Double Bass

173

Flutes

Oboes

Clarinets (C)

Bassoons

Trumpets (C)

Timpani (C,G)

Violins I

Violins II

Violas

Cellos

Double Bass

175

Flutes

Oboes

Clarinets (C)

Bassoons

Horns (G)

Trumpets (C)

Timpani (C,G)

Violins I

Violins II

Violas

Cellos

Double Bass

178

Oboes

Bassoons

Horns (G)

Violins I

Violins II

Violas

Cellos

Double Bass

181

Oboes

Horns (G)

Violins I

Violins II

Violas

Cellos

Double Bass

184

Violins I

Violins II

Violas

Cellos

Double Bass

187

Flutes

Oboes

Clarinets (C)

Bassoons

Horns (G)

Trumpets (C)

Timpani (C,G)

Violins I

Violins II

Violas

Cellos

Double Bass

191

Flutes

Oboes

Clarinets (C)

Bassoons

Horns (G)

Trumpets (C)

Timpani (C,G)

Violins I

Violins II

Violas

Cellos

Double Bass

195

Flutes

Oboes

Bassoons

Violins I

Violins II

Violas

Cellos

Double Bass

198

Flutes

Oboes

Bassoons

Violins I

Violins II

Violas

Cellos

Double Bass

201

Flutes

Oboes

Bassoons

Trumpets (C)

Timpani (C,G)

Violins I

Violins II

Violas

Cellos

Double Bass

204

Flutes

Oboes

Bassoons

Trumpets (C)

Timpani (C,G)

Violins I

Violins II

Violas

Cellos

Double Bass

207

Flutes

Oboes

Bassoons

Trumpets (C)

Timpani (C,G)

Violins I

Violins II

Violas

Cellos

Double Bass

209

Flutes

Oboes

Clarinets (C)

Bassoons

Horns (G)

Trumpets (C)

Timpani (C,G)

Violins I

Violins II

Violas

Cellos

Double Bass

213

Flutes

Oboes

Clarinets (C)

Bassoons

Trumpets (C)

Timpani (C,G)

Violins I

Violins II

Violas

Cellos

Double Bass

216

Flutes

Oboes

Clarinets (C)

Bassoons

Horns (G)

Trumpets (C)

Timpani (C,G)

Violins I

Violins II

Violas

Cellos

Double Bass

219

Flutes

Oboes

Clarinets (C)

Bassoons

Horns (G)

Trumpets (C)

Timpani (C,G)

Violins I

Violins II

Violas

Cellos

Double Bass

223

Flutes

Oboes

Clarinets (C)

Bassoons

Trumpets (C)

Timpani (C,G)

Violins I

Violins II

Violas

Cellos

Double Bass

226 $\text{♩} = 215,000595$

Flutes

Oboes

Clarinets (C)

Bassoons

Horns (G)

Trumpets (C)

Timpani (C,G)

$\text{♩} = 215,000595$

Violins I

Violins II

Violas

Cellos

Double Bass

230

Oboes

Bassoons

Violins I

Violins II

Violas

Cellos

Double Bass

236

Flutes

Oboes

Clarinets (C)

Bassoons

Horns (G)

Trumpets (C)

Timpani (C,G)

Violins I

Violins II

Violas

Cellos

Double Bass

♩ = 240,000000

241

Flutes

Oboes

Clarinets (C)

Bassoons

Horns (G)

Trumpets (C)

Timpani (C,G)

♩ = 240,000000

Violins I

Violins II

Violas

Cellos

Double Bass

244

Flutes

Oboes

Clarinets (C)

Bassoons

Horns (G)

Trumpets (C)

Timpani (C,G)

Violins I

Violins II

Violas

Cellos

Double Bass

246

Flutes

Oboes

Clarinets (C)

Bassoons

Horns (G)

Trumpets (C)

Timpani (C,G)

Violins I

Violins II

Violas

Cellos

Double Bass

71

248

Flutes

Oboes

Clarinets (C)

Bassoons

Horns (G)

Trumpets (C)

Timpani (C,G)

Violins I

Violins II

Violas

Cellos

Double Bass

250

Flutes

Oboes

Clarinets (C)

Bassoons

Horns (G)

Trumpets (C)

Timpani (C,G)

Violins I

Violins II

Violas

Cellos

Double Bass

252

Flutes

Oboes

Clarinets (C)

Bassoons

Horns (G)

Trumpets (C)

Timpani (C,G)

Violins I

Violins II

Violas

Cellos

Double Bass

255

Flutes

Oboes

Clarinets (C)

Bassoons

Horns (G)

Trumpets (C)

Timpani (C,G)

Violins I

Violins II

Violas

Cellos

Double Bass

259

Flutes

Oboes

Clarinets (C)

Bassoons

Horns (G)

Trumpets (C)

Timpani (C,G)

Violins I

Violins II

Violas

Cellos

Double Bass

260

Flutes

Oboes

Clarinets (C)

Bassoons

Horns (G)

Trumpets (C)

Timpani (C,G)

Violins I

Violins II

Violas

Cellos

Double Bass

Flutes

Mozart, Wolfgang Amadeus - Così fan Tutte - Overture (I

V.S.

Flutes

79

3

86

3

93

5

103

5

108

5

112

7

121

5

133

5

143

3

148

3

Flutes

207

212

218

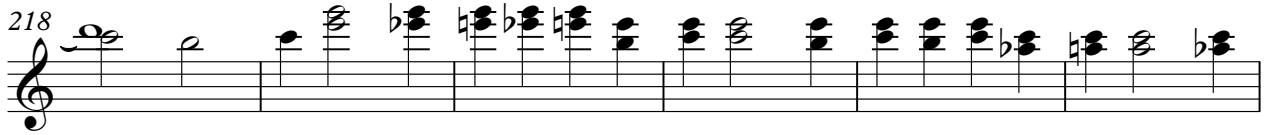

224

♩ = 215,000595

8

236

♩ = 240,000000

3

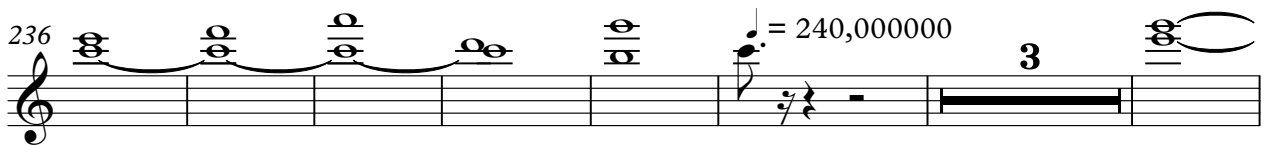

246

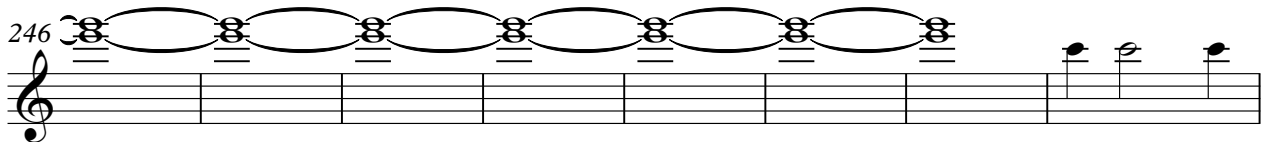

254

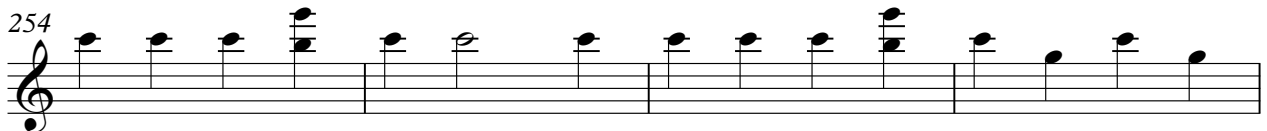

258

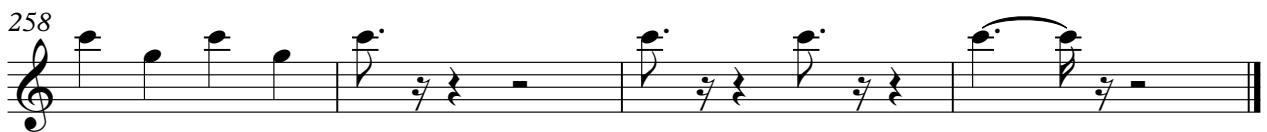

Mozart, Wolfgang Amadeus - Così fan Tutte - Overture (I

Oboes

♩ = 80,000000

5

12

♩ = 240,000000

26

31

37

42

53

59

64

70

77

83

89

94

103

115

125

129

134

151

160

166

172

179

183

192

197

202

208

214

220

226

$\text{♩} = 215,000595$

234

$\text{♩} = 240,000000$

242

253

258

Clarinets (C)

Mozart, Wolfgang Amadeus - Così fan Tutte - Overture (I

♩ = 80,000000

2

7

3

15

♩ = 240,000000

9

28

23

55

7

66

72

79

11

94

5

103

7

113

5

123

7

134

5

144

149

4

156

2

161

166

172

13

189

Bassoons

Mozart, Wolfgang Amadeus - Così fan Tutte - Overture (I

♩ = 80,000000

6

12

♩ = 240,000000

9

26

3

33

38

3

45

3

54

7

65

71

75

79

87

94

103

114

124

139

Horns (G)

Mozart, Wolfgang Amadeus - Così fan Tutte - Overture (I

♩ = 80,000000

2

6

♩ = 240,000000

6

16

9

29

23

56

7

68

2

75

80

7

94

17

116

5

7

131 **34**

169 **4**

Mozart, Wolfgang Amadeus - Così fan Tutte - Overture (I

Trumpets (C)

♩ = 80,000000

2

6

♩ = 240,000000

6

16

9

29

13

46

19

70

2

77

21

102

15

121

7

131

5

Trumpets (C)

248

256

259

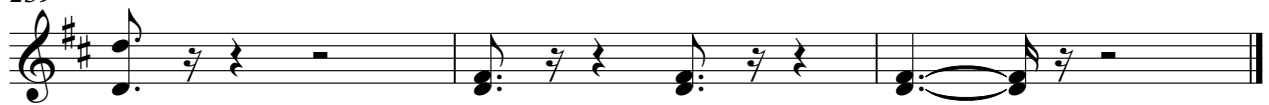

Timpani (C,G)

Mozart, Wolfgang Amadeus - Così fan Tutte - Overture (I

♩ = 80,000000

2

6

♩ = 240,000000

6

16

9

30

13

45

27

76

53

133

5

142

23

170

2

174

13

250

252

256

260

Violins I

Mozart, Wolfgang Amadeus - Così fan Tutte - Overture (I

80,000000

2

4

10

15 = 240,000000

18

21

25

31

37

43

47

3

2

Violins I

51

51

56

61

65

71

75

79

85

91

96

143

147

152

158

164

170

174

179

184

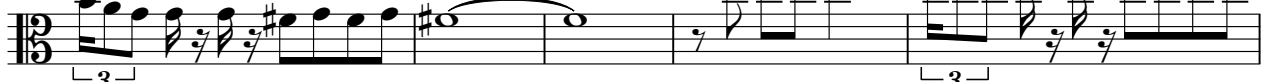

189

231

238

243

246

249

252

257

Mozart, Wolfgang Amadeus - Così fan Tutte - Overture (I

Violins II

♩ = 80,000000

2

4

10

15 ♩ = 240,000000

4

22

26

32

38

44

49

53

59

63

68

73

77

82

88

94

99

106

Violins II

112

118

124

130

136

142

147

152

158

164

Violins II

170

175

181

186

192

198

204

210

215

219

225 **Violins II** ♩ = 215,000595 **3**

232

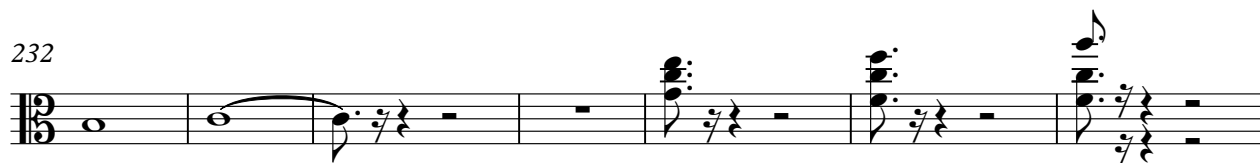

239 ♩ = 240,000000 **2**

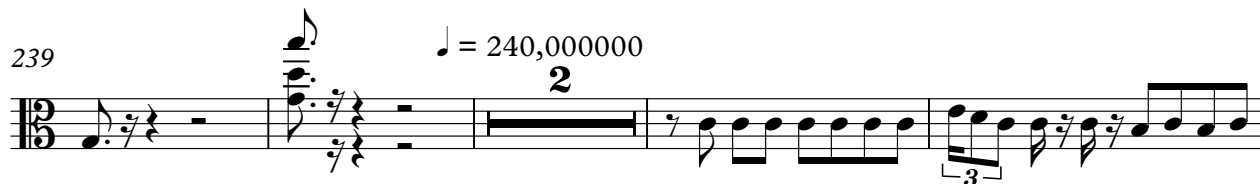

245

248

251

255

258

Violas

Mozart, Wolfgang Amadeus - Così fan Tutte - Overture (I

♩ = 80,000000

8

13

♩ = 240,000000

18

23

29

35

41

49

55

7

125

129

134

142

147

152

158

164

170

173

V.S.

177

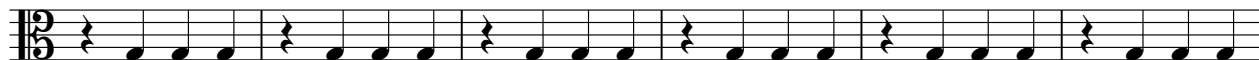

183

191

197

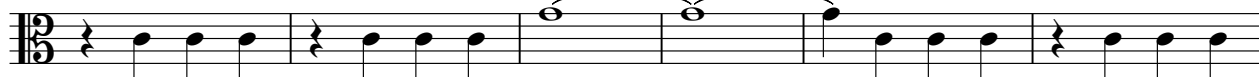

203

210

216

222

228 ♩ = 215,000595

235

241 ♩ = 240,000000

246

251

257

Cellos

Mozart, Wolfgang Amadeus - Così fan Tutte - Overture (I

♩ = 80,000000

8

13

♩ = 240,000000

18

29

35

41

47

52

V.S.

58

7

69

74

78

84

90

96

101

7

113

119

188

194

200

206

213

219

225

♩ = 215,000595

231

238

♩ = 240,000000

244

249

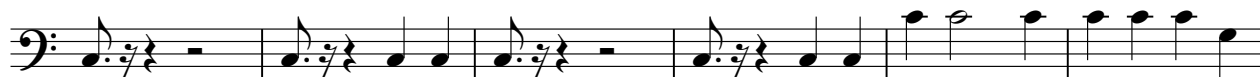

255

259

Double Bass

Mozart, Wolfgang Amadeus - Così fan Tutte - Overture (I

♩ = 80,000000

2 2

8

13

♩ = 240,000000

18

23

29

35

41

47

52

V.S.

188

194

200

206

213

219

225

♩ = 215,000595

231

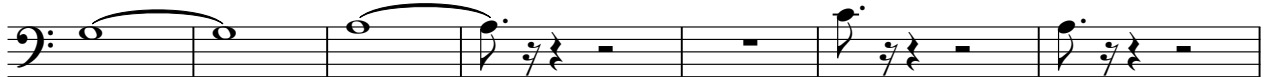

238

♩ = 240,000000

244

249

255

259

