

# Mozart, Wolfgang Amadeus - String Quartet No. 1. in G

0.0"  
1.1,00  
Mozart Quartet #

♩ = 42,020016

Mozart First Quartett Series 14 No. 1

K. Version No. 80

Composed around 15 March 1770

Transcribed by James Perdue using

ConcertWare Midi and lots of time!

Violino I

Violino II

Viola

Cello

6

Violino I: Treble clef, G major, 3/4 time. Measures 1-3 show a melodic line with a sixteenth-note triplet in measure 1.

Violino II: Treble clef, G major, 3/4 time. Measure 1 has a whole rest, measure 2 has a half note, and measure 3 has a half note.

Viola: Bass clef, G major, 3/4 time. Measures 1-3 show a steady eighth-note accompaniment.

Cello: Bass clef, G major, 3/4 time. Measures 1-3 show a steady eighth-note accompaniment.

Violino I

Violino II

Viola

Cello

4

Violino I: Treble clef, G major, 3/4 time. Measures 4-6 show a melodic line with a sixteenth-note triplet in measure 4.

Violino II: Treble clef, G major, 3/4 time. Measures 4-6 show a melodic line with a sixteenth-note triplet in measure 4.

Viola: Bass clef, G major, 3/4 time. Measure 4 has a whole rest, measure 5 has a half note, and measure 6 has a half note.

Cello: Bass clef, G major, 3/4 time. Measures 4-6 show a steady eighth-note accompaniment.

Violino I

Violino II

Viola

Cello

7

Violino I: Treble clef, G major, 3/4 time. Measures 7-9 show a melodic line with a sixteenth-note triplet in measure 7.

Violino II: Treble clef, G major, 3/4 time. Measures 7-9 show a melodic line with a sixteenth-note triplet in measure 7.

Viola: Bass clef, G major, 3/4 time. Measures 7-9 show a steady eighth-note accompaniment.

Cello: Bass clef, G major, 3/4 time. Measures 7-9 show a steady eighth-note accompaniment.

10

Violino I  
Violino II  
Viola  
Cello

13

Violino I  
Violino II  
Viola  
Cello

16

Violino I  
Violino II  
Viola  
Cello

19

Violino I  
Violino II  
Viola  
Cello

21

Violino I  
Violino II  
Viola  
Cello

22

Violino I  
Violino II  
Viola  
Cello

24

Violino I

Violino II

Viola

Cello

26

Violino I

Violino II

Viola

Cello

29

Violino I

Violino II

Viola

Cello

33

Violino I

Violino II

Viola

Cello

35

Violino I

Violino II

Viola

Cello

38

Violino I

Violino II

Viola

Cello

42

Violino I

Violino II

Viola

Cello

46

Violino I

Violino II

Viola

Cello

49

Violino I

Violino II

Viola

Cello

52

Violino I

Violino II

Viola

Cello

55

Violino I

Violino II

Viola

Cello

58

Violino I

Violino II

Viola

Cello

60

Violino I

Violino II

Viola

Cello

61

Violino I

Violino II

Viola

Cello

63

Violino I

Violino II

Viola

Cello

65

Violino I

Violino II

Viola

Cello

4/4

3

3

68

$\text{♩} = 155,080032$

Violino I

Violino II

Viola

Cello

4/4

3

3

72

Violino I

Violino II

Viola

Cello

4/4

3

3

76

Violino I

Violino II

Viola

Cello

79

Violino I

Violino II

Viola

Cello

83

Violino I

Violino II

Viola

Cello

88

Violino I

Violino II

Viola

Cello

90

Violino I

Violino II

Viola

Cello

92

Violino I

Violino II

Viola

Cello

94

Violino I  
Violino II  
Viola  
Cello

97

Violino I  
Violino II  
Viola  
Cello

100

Violino I  
Violino II  
Viola  
Cello

103

Violino I

Violino II

Viola

Cello

107

Violino I

Violino II

Viola

Cello

111

Violino I

Violino II

Viola

Cello

114

Violino I  
Violino II  
Viola  
Cello

118

Violino I  
Violino II  
Viola  
Cello

123

Violino I  
Violino II  
Viola  
Cello

125

Violino I

Violino II

Viola

Cello

127

Violino I

Violino II

Viola

Cello

129

Violino I

Violino II

Viola

Cello

132

Violino I

Violino II

Viola

Cello

135

Violino I

Violino II

Viola

Cello

139

Violino I

Violino II

Viola

142

Violino I

Violino II

Viola

145

Violino I  
Violino II  
Viola  
Cello

148

Violino I  
Violino II  
Viola  
Cello

152

Violino I  
Violino II  
Viola  
Cello

156

Violino I

Violino II

Viola

Cello

160

Violino I

Violino II

Viola

Cello

163

Violino I

Violino II

Viola

Cello

167

Violino I  
Violino II  
Viola  
Cello

172

Violino I  
Violino II  
Viola  
Cello

174

Violino I  
Violino II  
Viola  
Cello

176

Violino I

Violino II

Viola

Cello

178

Violino I

Violino II

Viola

Cello

181

Violino I

Violino II

Viola

Cello

184

Violino I

Violino II

Viola

Cello

187  $\text{♩} = 128,060104$

Violino I

Violino II

Viola

Cello

192

Violino I

Violino II

Viola

Cello

197

Violino I

Violino II

Viola

Cello

202

Violino I

Violino II

Viola

Cello

207

Violino I

Violino II

Viola

Cello

213

Violino I

Violino II

Viola

Cello

218

Violino I

Violino II

Viola

Cello

223

Violino I

Violino II

Viola

Cello

229

Violino I  
Violino II  
Viola  
Cello

235

Violino I  
Violino II  
Viola  
Cello

241

Violino I  
Violino II  
Viola  
Cello

247

Violino I

Violino II

Viola

Cello

253

Violino I

Violino II

Viola

Cello

259

Violino I

Violino II

Viola

Cello

264

Violino I  
Violino II  
Viola  
Cello

268

Violino I  
Violino II  
Viola  
Cello

274

Violino I  
Violino II  
Viola  
Cello

279

Violino I

Violino II

Viola

Cello

6

282

Violino I

Violino II

Viola

Cello

6

287

Violino I

Violino II

Viola

Cello

293

Violino I

Violino II

Viola

Cello

299

Violino I

Violino II

Viola

Cello

305

Violino I

Violino II

Viola

Cello

311

Violino I  
Violino II  
Viola  
Cello

317

Violino I  
Violino II  
Viola  
Cello

323

Violino I  
Violino II  
Viola  
Cello

327

Violino I

Violino II

Viola

Cello

330

Violino I

Violino II

Viola

Cello

334

Violino I

Violino II

Viola

Cello

337

Violino I  
Violino II  
Viola  
Cello

341

Violino I  
Violino II  
Viola  
Cello

344

Violino I  
Violino II  
Viola  
Cello

349

Violino I

Violino II

Viola

Cello

352

Violino I

Violino II

Viola

Cello

356

Violino I

Violino II

Viola

Cello

359

Violino I

Violino II

Viola

Cello

362

Violino I

Violino II

Viola

Cello

365

Violino I

Violino II

Viola

Cello

368

Violino I  
Violino II  
Viola  
Cello

373

Violino I  
Violino II  
Viola  
Cello

376

Violino I  
Violino II  
Viola  
Cello

380

Violino I  
Violino II  
Viola  
Cello

383

Violino I  
Violino II  
Viola  
Cello

387

Violino I  
Violino II  
Viola  
Cello

392

Violino I

Violino II

Viola

Cello

397

Violino I

Violino II

Viola

Cello

402

Violino I

Violino II

Viola

Cello

407

Violino I

Violino II

Viola

Cello

412

Violino I

Violino II

Viola

Cello

414

Violino I

Violino II

Viola

Cello

416

Violino I  
Violino II  
Viola  
Cello

420

Violino I  
Violino II  
Viola  
Cello

423

Violino I  
Violino II  
Viola  
Cello

426

Violino I

Violino II

Viola

Cello

429

Violino I

Violino II

Viola

Cello

433

Violino I

Violino II

Viola

Cello

437

Violino I

Violino II

Viola

Cello

441

Violino I

Violino II

Viola

Cello

445

Violino I

Violino II

Viola

Cello

450

Violino I  
Violino II  
Viola  
Cello

454

Violino I  
Violino II  
Viola  
Cello

458

Violino I  
Violino II  
Viola  
Cello

461

Violino I

Violino II

Viola

Cello

Mozart, Wolfgang Amadeus - String Quartet No. 1. in G

Violino I

♩ = 42,020016

Mozart First Quartett Series 14 No. 1

K. Version No. 30

Composed around 1770

Transcribed by James Perdue using  
ConcertWare Midi and lots of time!

2

Violino I

87

91

96

100

104

108

113

118

123

127

179

183

♩ = 128,060104

188

195

202

209

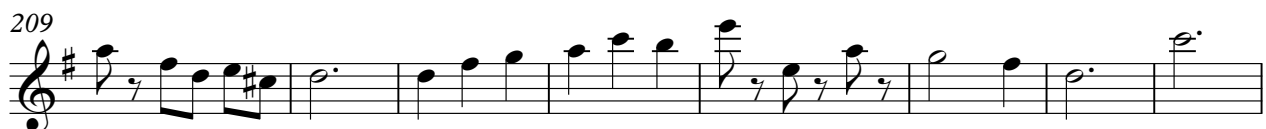

217

224

231

237

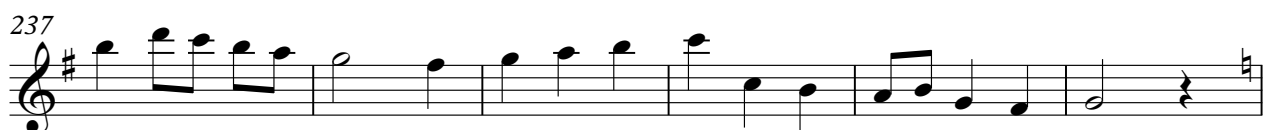

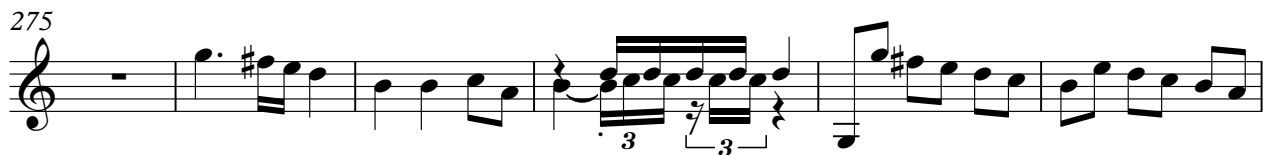

358

358

361

361

365

365

369

369

374

374

378

378

383

383

388

388

394

394

399

399

405

411

414

417

422

425

429

434

438

443

447

453

458

461

Mozart, Wolfgang Amadeus - String Quartet No. 1. in G

Violino II

♩ = 42,020016

2

7

6

13

6

18

23

3

6

3

27

33

6

6

37

43

3

47

6

2

Violino II

50

56

60

64

68  $\text{♩} = 155,080032$

72

76

81

87

92

140

146

150

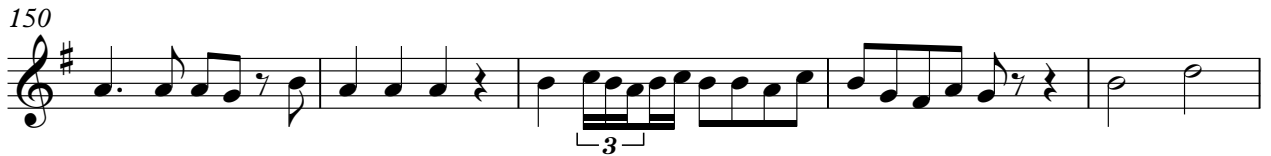

155

159

164

169

174

178

182

187 ♩ = 128,060104

193

199

206

213

219

225

232

240

247

V.S.

254

261

268

275

282

289

297

304

312

320

325

329

334

338

342

347

351

356

360

364

369

374

378

383

389

395

402

407

412

415

420

424

428

433

438

443

447

454

459

Mozart, Wolfgang Amadeus - String Quartet No. 1. in G

Viola

♩ = 42,020016

7

13

17

22

26

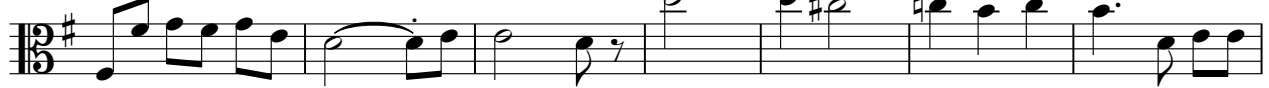

33

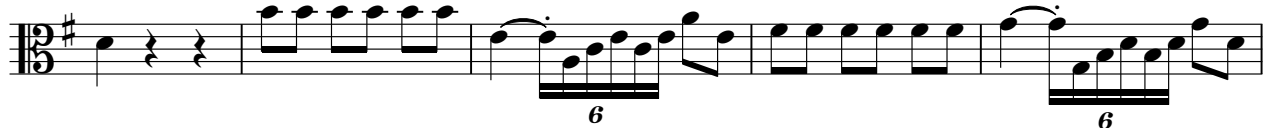

38

43

47

52

56

61

65

♩ = 155,080032

70

75

80

86

92

99

104

109

115

121

127

134

139

142

147

153

158

163

169

175

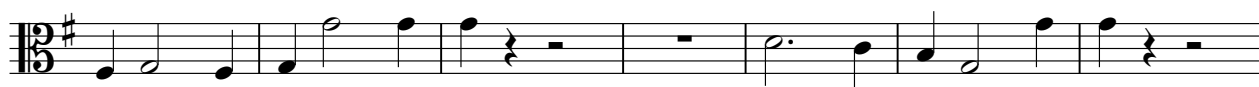

182

189

197

204

285

293

301

309

318

324

329

335

340

346

353

359

364

370

377

383

389

394

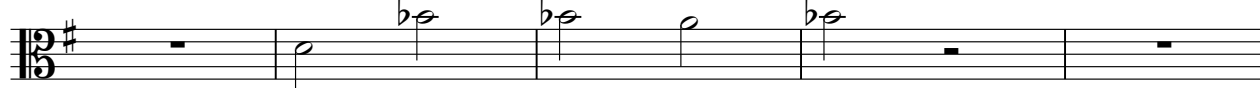

399

404

410

416

422

427

433

440

446

452

Viola

457

460

Mozart, Wolfgang Amadeus - String Quartet No. 1. in G

Cello

♩ = 42,020016

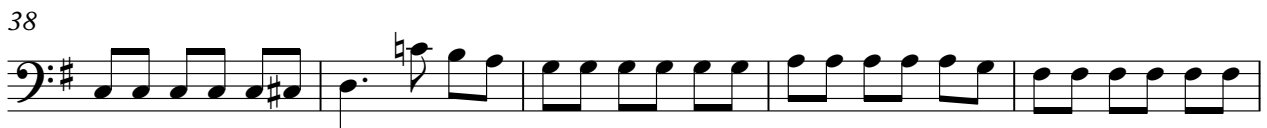

V.S.

55

60

65

♩ = 155,080032

72

77

81

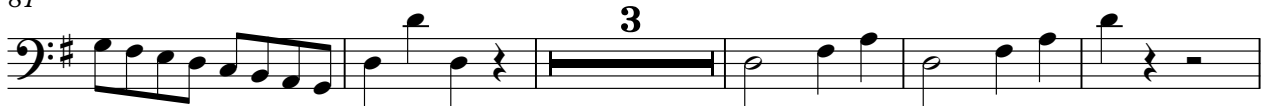

89

94

98

104

110

114

121

126

130

134

147

154

160

164

170

175

179

183

♩ = 128,060104

190

196

203

210

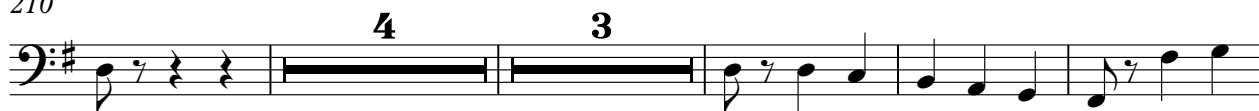

221

228

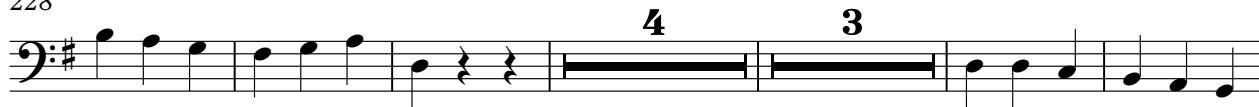

240

247

255

264

270

279

285

294

302

314

