

# Mozart, Wolfgang Amadeus - Quintet for Piano and Wind

♩ = 40,999989

Oboe

Clarinetto in B

Fagotto

Corno in Es

♩ = 40,999989

Piano

10

Fagotto

Corno in Es

Piano

11

Oboe

Clarinetto in B

Fagotto

Corno in Es

Piano

12

Oboe

Clarinetto in B

Fagotto

Corno in Es

Piano

13

Oboe

Clarinetto in B

Fagotto

Corno in Es

Piano

14

Oboe

Clarinetto in B

Fagotto

Corno in Es

Piano

15

Oboe

Clarinetto in B

Fagotto

Corno in Es

Piano

System 16:  
- Oboe: Treble clef, rests in measures 16 and 17.  
- Clarinetto in B: Treble clef, eighth notes in measure 16, triplet eighth notes in measure 17.  
- Fagotto: Bass clef, rests in measure 16, eighth notes in measure 17.  
- Corno in Es: Treble clef, eighth notes in measure 16, triplet eighth notes in measure 17.  
System 17:  
- Oboe: Treble clef, eighth notes in measure 17.  
- Fagotto: Bass clef, eighth notes in measure 17.  
- Corno in Es: Treble clef, eighth notes in measure 17.  

18

Oboe

Clarinetto in B

Fagotto

Corno in Es

Piano

19

Oboe

Clarinetto in B

Fagotto

Corno in Es

Piano

21 = 89,000038

Piano

23

Oboe

Clarinetto in B

Fagotto

Corno in Es

Piano

25

Oboe

Clarinetto in B

Fagotto

Corno in Es

27

Oboe

Clarinetto in B

Fagotto

Corno in Es

Piano

29

Oboe

Clarinetto in B

Fagotto

Corno in Es

Piano

30

Oboe

Clarinetto in B

Fagotto

Corno in Es

Piano

31

Oboe

Clarinetto in B

Fagotto

Corno in Es

Piano

32

Oboe

Clarinetto in B

Fagotto

Corno in Es

Piano

Detailed description of the musical score for measures 32-33: The score is for measures 32 and 33. It features five staves: Oboe, Clarinet in B, Bassoon, Horn in E-flat, and Piano. The Oboe, Clarinet in B, and Bassoon parts are relatively sparse, with notes and rests. The Horn in E-flat part has a few notes. The Piano part is the most complex, featuring a sixteenth-note melody in the right hand and sixteenth-note chords in the left hand. The melody includes a triplet of sixteenth notes in measure 32 and continues into measure 33. The left hand accompaniment consists of sixteenth-note chords that provide a harmonic foundation for the melody.

33

Piano

Detailed description of the Piano part for measure 33: This block shows the continuation of the Piano part from measure 33. The right hand continues the sixteenth-note melody, which includes a triplet of sixteenth notes. The left hand continues with sixteenth-note chords, providing a steady accompaniment. The notation is clear and detailed, showing the specific notes and rhythms for both hands.

34

Oboe

Clarinetto in B

Fagotto

Corno in Es

Piano

35

Oboe

Clarinetto in B

Fagotto

Corno in Es

Piano

System 36:  
- Oboe: Treble clef, starts with a quarter rest, followed by a triplet of eighth notes in the second measure.  
- Clarinetto in B: Treble clef, starts with a quarter rest, followed by a quarter note in the second measure.  
- Fagotto: Bass clef, starts with a quarter rest, followed by a quarter note in the second measure.  
- Corno in Es: Treble clef, starts with a quarter rest, followed by a half note in the second measure.  
System 38:  
- Oboe: Treble clef, starts with a quarter note, followed by a half note in the second measure.  
- Clarinetto in B: Treble clef, starts with a quarter rest, followed by a quarter note in the second measure.  
- Fagotto: Bass clef, starts with a quarter rest, followed by a quarter note in the second measure.  
- Corno in Es: Treble clef, starts with a quarter note, followed by a quarter note in the second measure.  

40

Oboe

Clarinetto in B

Fagotto

Corno in Es

Piano

42

Oboe

Clarinetto in B

Piano

43

Oboe

Clarinetto in B

Fagotto

Corno in Es

Piano

This block contains the musical score for measures 43 and 44. It features five staves: Oboe, Clarinetto in B, Fagotto, Corno in Es, and Piano. In measure 43, the Oboe, Clarinetto in B, and Fagotto have whole rests, while the Corno in Es and Piano have active notation. In measure 44, all instruments have active notation, including a complex piano accompaniment with multiple voices.

45

Oboe

Piano

This block contains the musical score for measures 45 and 46. It features two staves: Oboe and Piano. In measure 45, the Oboe has a whole rest, while the Piano has active notation. In measure 46, the Oboe has active notation, and the Piano continues with complex accompaniment.

47

Oboe

Clarinetto in B

Fagotto

Corno in Es

Piano

49

Oboe

Clarinetto in B

Fagotto

Corno in Es

Piano

51

Piano

6 6 3

3 3 3 3

52

Piano

6 3

3 3 3 3

53

Piano

6 3

3 3

54

Oboe

Clarinetto in B

Fagotto

Corno in Es

Piano

55

Oboe

Clarinetto in B

Fagotto

Corno in Es

57

Oboe

Clarinetto in B

Fagotto

Corno in Es

Piano

58

Oboe

Clarinetto in B

Fagotto

Corno in Es

Piano

59

Oboe

Clarinetto in B

Fagotto

Piano

60

Oboe

Clarinetto in B

Fagotto

Corno in Es

Piano

62

Oboe

Clarinetto in B

Fagotto

Corno in Es

Piano

64

Oboe

Clarinetto in B

Fagotto

Corno in Es

Piano

66

Piano

68

Oboe

Clarinetto in B

Fagotto

Corno in Es

Piano

70

Oboe

Clarinetto in B

Fagotto

Corno in Es

72

Oboe

Clarinetto in B

Fagotto

Corno in Es

Piano

74

Oboe

Clarinetto in B

Fagotto

Corno in Es

Piano

75

Oboe

Clarinetto in B

Fagotto

Corno in Es

Piano

76

Oboe

Clarinetto in B

Fagotto

Corno in Es

Piano

77

Oboe

Clarinetto in B

Fagotto

Corno in Es

Piano

Detailed description of the musical score for measures 77-78. The score is written for five instruments: Oboe, Clarinetto in B, Fagotto, Corno in Es, and Piano. The key signature has one flat (B-flat). The time signature is not explicitly shown but appears to be 4/4. Measure 77 shows the Oboe, Clarinetto in B, and Fagotto playing a rhythmic pattern of eighth notes with rests. The Corno in Es plays a few notes. The Piano part is highly complex, featuring a right hand with rapid sixteenth-note runs and a left hand with sustained chords and moving bass notes. Fingering '6' is indicated for the left hand in the Piano part. Measure 78 continues the Piano part with similar complexity.

78

Piano

Detailed description of the continuation of the Piano part for measure 78. The right hand continues with intricate sixteenth-note patterns, while the left hand maintains a steady bass line with sustained notes and some movement. Fingering '6' is again indicated for the left hand.

79

Oboe

Clarinetto in B

Fagotto

Corno in Es

Piano

80

Oboe

Clarinetto in B

Fagotto

Corno in Es

Piano

81

Oboe

Clarinetto in B

Fagotto

Corno in Es

Piano

83

Oboe

Clarinetto in B

Fagotto

Corno in Es

Piano

85

Oboe

Clarinetto in B

Fagotto

Corno in Es

Piano

87

Oboe

Clarinetto in B

Piano

88

Oboe

Clarinetto in B

Fagotto

Corno in Es

Piano

90

Oboe

Piano

92

Oboe

Clarinetto in B

Fagotto

Corno in Es

Piano

94

Oboe

Clarinetto in B

Fagotto

Corno in Es

Piano

96

Piano

6 6 3

97

Piano

6 3

98

Piano

3 3

99

Oboe

Clarinetto in B

Fagotto

Corno in Es

Piano

100

Oboe

Clarinetto in B

Fagotto

Corno in Es

102

Oboe

Clarinetto in B

Fagotto

Corno in Es

Piano

103

Oboe

Clarinetto in B

Fagotto

Corno in Es

Piano

104

Oboe

Clarinetto in B

Fagotto

Piano

105

Oboe

Clarinetto in B

Fagotto

Corno in Es

Piano

107

Oboe

Clarinetto in B

Fagotto

Corno in Es

Piano

6

109

Oboe

Clarinetto in B

Fagotto

Corno in Es

Piano

111

Oboe

Clarinetto in B

Fagotto

Corno in Es

Piano

113

Oboe

Clarinetto in B

Fagotto

Corno in Es

Piano

116

Oboe

Clarinetto in B

Fagotto

Piano

119

Oboe

Clarinetto in B

Fagotto

Piano

121

Oboe

Clarinetto in B

Fagotto

Corno in Es

Piano

123

Clarinetto in B

Fagotto

Corno in Es

Piano

125

Oboe

Clarinetto in B

Fagotto

Corno in Es

Piano

127

Oboe

Clarinetto in B

Fagotto

Corno in Es

Piano

130

Oboe

Clarinetto in B

Fagotto

Corno in Es

Piano

132

Oboe

Clarinetto in B

Piano

134

Oboe

Clarinetto in B

Corno in Es

Piano

136

Oboe

Clarinetto in B

Fagotto

Corno in Es

Piano

137

Oboe

Clarinetto in B

Fagotto

Corno in Es

Piano

138

Oboe

Clarinetto in B

Fagotto

Corno in Es

Piano

139

Oboe

Clarinetto in B

Fagotto

Corno in Es

Piano

140

Oboe

Clarinetto in B

Fagotto

Corno in Es

Piano

141

Oboe

Clarinetto in B

Fagotto

Corno in Es

Piano

143

Corno in Es

Piano

145

Oboe

Clarinetto in B

Fagotto

Corno in Es

Piano

147

Oboe

Clarinetto in B

Fagotto

Corno in Es

148

Oboe

Clarinetto in B

Fagotto

Corno in Es

Piano

149

Piano

150

Piano

151

Piano

152

Oboe

Clarinetto in B

Fagotto

Corno in Es

Piano

153

Oboe

Clarinetto in B

Fagotto

Corno in Es

Piano

154

Oboe

Clarinetto in B

Fagotto

Corno in Es

Piano

156

Oboe

Clarinetto in B

Fagotto

Corno in Es

Piano

157

Oboe

Clarinetto in B

Fagotto

Corno in Es

158

Oboe

Clarinetto in B

Corno in Es

Piano

6

6

159

Oboe

Clarinetto in B

Fagotto

Corno in Es

Piano

3

3

3

160

Oboe

Clarinetto in B

Fagotto

Corno in Es

Piano

161

Oboe

Piano

162

Oboe

Clarinetto in B

Fagotto

Corno in Es

Piano

163

Oboe

Clarinetto in B

Fagotto

Corno in Es

Piano

164

Oboe

Clarinetto in B

Fagotto

Corno in Es

Piano

165

Oboe

Clarinetto in B

Fagotto

Corno in Es

Piano

166

Oboe

Clarinetto in B

Fagotto

Corno in Es

Piano

6

6

Oboe

Mozart, Wolfgang Amadeus - Quintet for Piano and Wir

♩ = 40,999989

6

11

14

17

♩ = 89,000038

20

25

29

75 

80 

84 

89 

93 

99 

102 

106 

110 

114 

120

126

131

136

139

143

149

154

157

161

165

Clarinetto in B

Mozart, Wolfgang Amadeus - Quintet for Piano and Wir

♩ = 40,999989

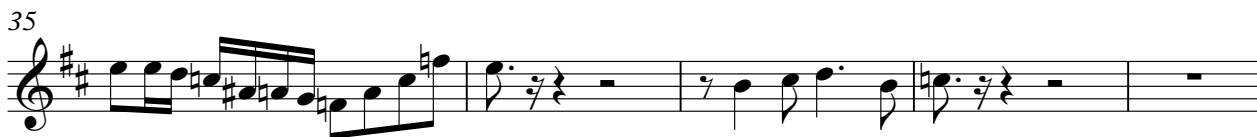
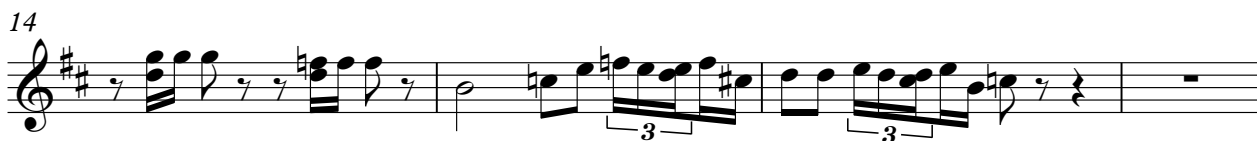

44

2

50

3

55

3

58

3

63

2

68

3

72

3

76

3

80

3

85

3

89 **2**

95 **3**

100 **3**

103

108

111

116

122 **2**

127 **2**

132

136

139

143

152

155

159

163

165

Mozart, Wolfgang Amadeus - Quintet for Piano and Wir

Fagotto

♩ = 40,999989

7

11

13

16

19

♩ = 89,000038

24

28

33

35

2

Fagotto

38

42

47

50

55

59

63

68

72

76

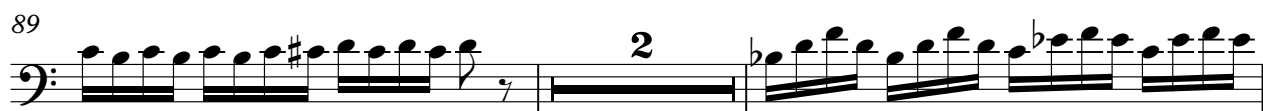

123

2

129

5

137

140

2

145

149

3

156

3

160

6

164

Corno in Es

Mozart, Wolfgang Amadeus - Quintet for Piano and Wir

♩ = 40,999989

7

10

13

17

20

♩ = 89,000038

2

26

31

35

39

2

44

2

49

3

55

60

65

2

71

76

80

84

2

89

2

94

3

100

105

110

114

6 2

125

2

131

4

138

142

146

3

152

157

161

165

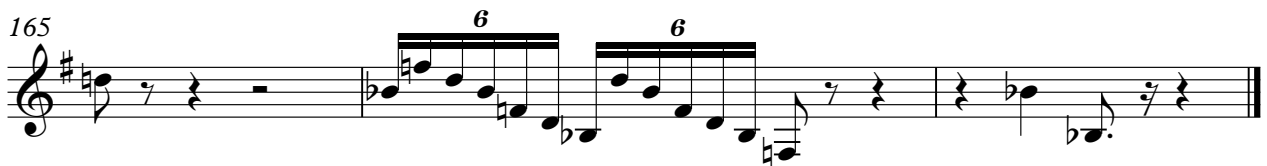

Piano

Mozart, Wolfgang Amadeus - Quintet for Piano and Wir

♩ = 40,999989

4

8

10

11

13

16

V.S.

18

3 3

21 = 89,000038

3 3

24

2 2

3

29

6 6

31

6 6 6 6

32

6 6 6 6

34

6 3

35

6 3 3

36

39

41

43

46

50

52

53

6 3 3 2 2

57

60

63

66

69

2 2 2 2 2

74

6 6

76

6 6 6 6

95

97

98

102

105

108

111

115

119

122

126

129

132

135

138

139

141

144

148

150

151

153

157

160

164

166

# Mozart, Wolfgang Amadeus - Quintet for Piano and Wir

$\text{♩} = 40,999989$

6

10

13

15

17

19

$\text{♩} = 89,000038$

22

2

62

65

69

2

74

76

79

83

87

90

93

2

96

98

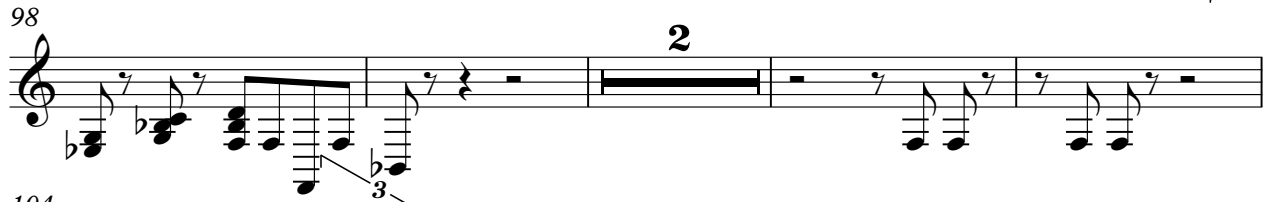

104

107

110

114

118

122

126

130

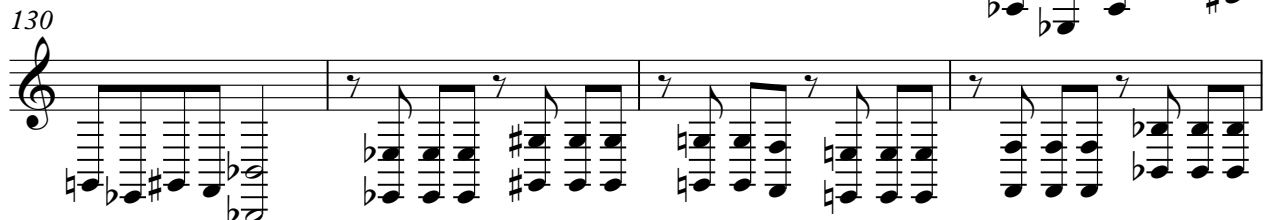

134

138

141

144

149

150

152

154

158

161

V.S.

