

Mozart, Wolfgang Amadeus - Concerto for Clarinet in B1

♩ = 112,000061

Mozart Clarinet

Concerto - 1791

K622-a-Allegro

Concerto - 1791

K622-a-Allegro

Concerto - 1791

K622-a-Allegro

Concerto - 1791

K622-a-Allegro

Concerto - 1791

K622-a-Allegro

2

Concerto - 1791

K622-a-Allegro

Concerto - 1791

K622-a-Allegro

Concerto - 1791

K622-a-Allegro

Concerto - 1791

K622-a-Allegro

Concerto - 1791

K622-a-Allegro

Concerto - 1791

K622-a-Allegro

Concerto - 1791
K622-a-Allegro

Concerto - 1791
K622-a-Allegro

Concerto - 1791
K622-a-Allegro

Concerto - 1791
K622-a-Allegro

Concerto - 1791
K622-a-Allegro

Concerto - 1791
K622-a-Allegro

Concerto - 1791
K622-a-Allegro

Concerto - 1791
K622-a-Allegro

Concerto - 1791
K622-a-Allegro

Concerto - 1791
K622-a-Allegro

Concerto - 1791
K622-a-Allegro

Concerto - 1791
K622-a-Allegro

Concerto - 1791
K622-a-Allegro

Concerto - 1791
K622-a-Allegro

Concerto - 1791
K622-a-Allegro

Concerto - 1791
K622-a-Allegro

Concerto - 1791
K622-a-Allegro

Concerto - 1791
K622-a-Allegro

57 ♩ = 100,000000 ♩ = 112,000061

Mozart Clarinet

Concerto - 1791

K622-a-Allegro

Mozart Clarinet

Concerto - 1791

K622-a-Allegro

Mozart Clarinet

Concerto - 1791

K622-a-Allegro

Mozart Clarinet

Concerto - 1791

K622-a-Allegro

Mozart Clarinet

Concerto - 1791

K622-a-Allegro

Mozart Clarinet

Concerto - 1791

K622-a-Allegro

Mozart Clarinet

Concerto - 1791

K622-a-Allegro

Mozart Clarinet

Concerto - 1791

K622-a-Allegro

Mozart Clarinet
Concerto - 1791
K622-a-Allegro

75

Mozart Clarinet
Concerto - 1791
K622-a-Allegro

77

Mozart Clarinet
Concerto - 1791
K622-a-Allegro

81

Mozart Clarinet
Concerto - 1791
K622-a-Allegro

83

Mozart Clarinet

Concerto - 1791

K622-a-Allegro

Mozart Clarinet

Concerto - 1791

Mozart Clarinet

Concerto - 1791

K622-a-Allegro

Mozart Clarinet

Concerto - 1791

K622-a-Allegro

Mozart Clarinet

Concerto - 1791

Mozart Clarinet

Concerto - 1791

97

Mozart Clarinet

Concerto - 1791

98

Mozart Clarinet

Concerto - 1791

K622-a-Allegro

99

Mozart Clarinet

Concerto - 1791

K622-a-Allegro

100

Mozart Clarinet

Concerto - 1791

K622-a-Allegro

102

Mozart Clarinet

Concerto - 1791

K622-a-Allegro

105

Mozart Clarinet

Concerto - 1791

K622-a-Allegro

108

Mozart Clarinet

Concerto - 1791

K622-a-Allegro

110

Mozart Clarinet

Concerto - 1791

K622-a-Allegro

112

Mozart Clarinet
Concerto - 1791
K622-a-Allegro

114

Mozart Clarinet
Concerto - 1791
K622-a-Allegro

117

Mozart Clarinet
Concerto - 1791
K622-a-Allegro

120

Mozart Clarinet
Concerto - 1791
K622-a-Allegro

123

Mozart Clarinet
Concerto - 1791
K622-a-Allegro

126 $\text{♩} = 50,000000$ 13

Mozart Clarinet
Concerto - 1791
K622-a-Allegro

129 $\text{♩} = 112,000061$

Mozart Clarinet
Concerto - 1791
K622-a-Allegro

132

Mozart Clarinet
Concerto - 1791
K622-a-Allegro

135

Mozart Clarinet
Concerto - 1791
K622-a-Allegro

136

Mozart Clarinet
Concerto - 1791
K622-a-Allegro

137

Mozart Clarinet
Concerto - 1791
K622-a-Allegro

138

Mozart Clarinet
Concerto - 1791
K622-a-Allegro

139

141

Mozart Clarinet

Concerto - 1791

K622-a-Allegro

143

Mozart Clarinet

Concerto - 1791

K622-a-Allegro

144

Mozart Clarinet

Concerto - 1791

K622-a-Allegro

145

Mozart Clarinet

Concerto - 1791

K622-a-Allegro

Mozart Clarinet
Concerto - 1791
K622-a-Allegro

147

Mozart Clarinet
Concerto - 1791
K622-a-Allegro

149

Mozart Clarinet
Concerto - 1791

151

Mozart Clarinet
Concerto - 1791
K622-a-Allegro

153

Mozart Clarinet
Concerto - 1791
K622-a-Allegro

154

Mozart Clarinet
Concerto - 1791
K622-a-Allegro

155

Concerto - 1791
K622-a-Allegro

157

Concerto - 1791
K622-a-Allegro

159

Concerto - 1791
K622-a-Allegro

161

Concerto - 1791

K622-a-Allegro

Concerto - 1791

K622-a-Allegro

Concerto - 1791

K622-a-Allegro

Concerto - 1791

K622-a-Allegro

Mozart Clarinet

Concerto - 1791

K622-a-Allegro

Mozart Clarinet
Concerto - 1791
K622-a-Allegro

175

Mozart Clarinet
Concerto - 1791
K622-a-Allegro

178

Mozart Clarinet
Concerto - 1791
K622-a-Allegro

181

Mozart Clarinet
Concerto - 1791
K622-a-Allegro

183

Mozart Clarinet

Concerto - 1791

K622-a-Allegro

185

Mozart Clarinet

Concerto - 1791

K622-a-Allegro

187

Mozart Clarinet

Concerto - 1791

K622-a-Allegro

190

Mozart Clarinet

Concerto - 1791

K622-a-Allegro

193

196

Mozart Clarinet

Concerto - 1791

K622-a-Allegro

199

Mozart Clarinet

Concerto - 1791

K622-a-Allegro

201

Mozart Clarinet

Concerto - 1791

K622-a-Allegro

204

Mozart Clarinet

Concerto - 1791

207

Mozart Clarinet

Concerto - 1791

K622-a-Allegro

210

Mozart Clarinet

Concerto - 1791

K622-a-Allegro

212

Mozart Clarinet

Concerto - 1791

K622-a-Allegro

214

Mozart Clarinet

Concerto - 1791

K622-a-Allegro

217

Mozart Clarinet

Concerto - 1791

K622-a-Allegro

220

Mozart Clarinet

Concerto - 1791

K622-a-Allegro

223

Mozart Clarinet

Concerto - 1791

K622-a-Allegro

226

Mozart Clarinet

Concerto - 1791

K622-a-Allegro

Mozart Clarinet

Concerto - 1791

K622-a-Allegro

227

6 6 6 3

Mozart Clarinet

Concerto - 1791

K622-a-Allegro

Concerto - 1791

K622-a-Allegro

Concerto - 1791

Concerto - 1791

Concerto - 1791

Concerto - 1791

K622-a-Allegro

Concerto - 1791
K622-a-Allegro

236 25

Concerto - 1791

Concerto - 1791

Concerto - 1791

Concerto - 1791
K622-a-Allegro

Concerto - 1791
K622-a-Allegro

Concerto - 1791
K622-a-Allegro

246

Concerto - 1791

K622-a-Allegro

247

Concerto - 1791

K622-a-Allegro

248

Mozart Clarinet

Concerto - 1791

K622-a-Allegro

250

Mozart Clarinet

Concerto - 1791

K622-a-Allegro

252

Mozart Clarinet

Concerto - 1791

K622-a-Allegro

255

Mozart Clarinet

Concerto - 1791

K622-a-Allegro

258

Mozart Clarinet

Concerto - 1791

K622-a-Allegro

260

Mozart Clarinet

Concerto - 1791

K622-a-Allegro

262

Mozart Clarinet

Concerto - 1791

K622-a-Allegro

264

Mozart Clarinet

Concerto - 1791

K622-a-Allegro

266

Mozart Clarinet

Concerto - 1791

K622-a-Allegro

268

Mozart Clarinet

Concerto - 1791

K622-a-Allegro

269

Mozart Clarinet

Concerto - 1791

K622-a-Allegro

271

Mozart Clarinet

Concerto - 1791

K622-a-Allegro

275

Mozart Clarinet

Concerto - 1791

278

Mozart Clarinet

Concerto - 1791

281

Mozart Clarinet

Concerto - 1791

K622-a-Allegro

284

Mozart Clarinet

Concerto - 1791

285

Mozart Clarinet

Concerto - 1791

286

Mozart Clarinet

Concerto - 1791

287

Mozart Clarinet

Concerto - 1791

K622-a-Allegro

289

Mozart Clarinet

Concerto - 1791

K622-a-Allegro

292

Mozart Clarinet

Concerto - 1791

K622-a-Allegro

294

Mozart Clarinet

Concerto - 1791

K622-a-Allegro

296

Mozart Clarinet

Concerto - 1791

K622-a-Allegro

298

Mozart Clarinet

Concerto - 1791

K622-a-Allegro

300

Mozart Clarinet

Concerto - 1791

K622-a-Allegro

302

Mozart Clarinet

Concerto - 1791

K622-a-Allegro

304

Mozart Clarinet

Concerto - 1791

K622-a-Allegro

306

Mozart Clarinet

Concerto - 1791

K622-a-Allegro

308

Mozart Clarinet

Concerto - 1791

K622-a-Allegro

310

Mozart Clarinet

Concerto - 1791

K622-a-Allegro

312

Mozart Clarinet

Concerto - 1791

K622-a-Allegro

315

Mozart Clarinet

Concerto - 1791

K622-a-Allegro

$\text{♩} = 50,000000$ $\text{♩} = 112,000061$

318

Mozart Clarinet

Concerto - 1791

K622-a-Allegro

Mozart Clarinet
Concerto - 1791
K622-a-Allegro

320

Mozart Clarinet
Concerto - 1791
K622-a-Allegro

322

Concerto - 1791
K622-a-Allegro

324

Mozart Clarinet
Concerto - 1791
K622-a-Allegro

325

326

Mozart Clarinet

Concerto - 1791

K622-a-Allegro

327

Mozart Clarinet

Concerto - 1791

K622-a-Allegro

329

Mozart Clarinet

Concerto - 1791

K622-a-Allegro

331

Mozart Clarinet

Concerto - 1791

K622-a-Allegro

Mozart Clarinet
Concerto - 1791
K622-a-Allegro

332

Mozart Clarinet
Concerto - 1791
K622-a-Allegro

333

Mozart Clarinet
Concerto - 1791
K622-a-Allegro

334

Mozart Clarinet
Concerto - 1791
K622-a-Allegro

335

Mozart Clarinet
Concerto - 1791
K622-a-Allegro

337

Mozart Clarinet
Concerto - 1791
K622-a-Allegro

339

Mozart Clarinet
Concerto - 1791
K622-a-Allegro

341

Mozart Clarinet
Concerto - 1791
K622-a-Allegro

343

Mozart Clarinet
Concerto - 1791
K622-a-Allegro

344

Concerto - 1791
K622-a-Allegro

346

Concerto - 1791
K622-a-Allegro

348

Concerto - 1791
K622-a-Allegro

350

Concerto - 1791
K622-a-Allegro

352

Concerto - 1791
K622-a-Allegro

355

358

Concerto - 1791

K622-a-Allegro

359

Concerto - 1791

K622-a-Allegro

Mozart Clarinet

Mozart, Wolfgang Amadeus - Concerto for Clarinet in B1

♩ = 112,000061 ♩ = 100,000000 ♩ = 112,000061

56

60

64

68

72

75

80

84

87

91

V.S.

211

213

218

223

226

227

228

290

293

297

299

302

305

308

312

315

319

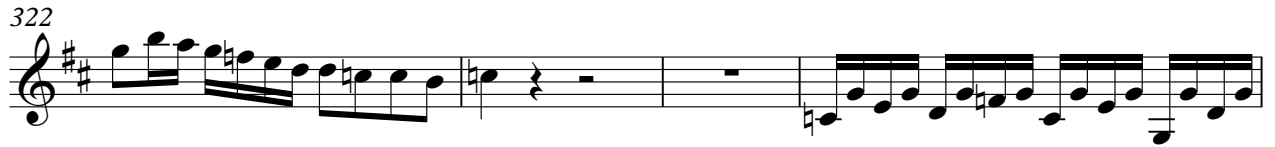

$\text{♩} = 112,000061$

6

10

14

16

18

21

23

25

29

V.S.

2

Concerto - 1791

32

32

34

34

37

37

40

40

42

42

44

44

46

46

49

49

53

53

♩ = 100,000000 ♩ = 112,000061

56

56

60

65

67

71

76

80

85

89

94

96

98

6 3

101

106

111

117

121

125

$\text{♩} = 50,000000$ $\text{♩} = 112,000061$

130

134

137

139

144

146

150

154

157

160

162

166

169

V.S.

171

175

180

186

191

195

201

205

209

213

217

221

226

229

231

233

235

237

239

241

244

246

248

251

255

259

262

267

270

274

318

322

325

327

332

334

337

340

343

346

Concerto - 1791

348

351

354

357

359

K622-a-Allegro

Mozart, Wolfgang Amadeus - Concerto for Clarinet in Bb

♩ = 112,000061

5

9

13

17

21

25

30

33

35

V.S.

37

41

43

46

50

55

$\text{♩} = 100,000000$ $\text{♩} = 112,000061$

59

64

68

74

79

84

95

100

105

111

116

122

♩ = 50,000000 ♩ = 112,000061

128

133

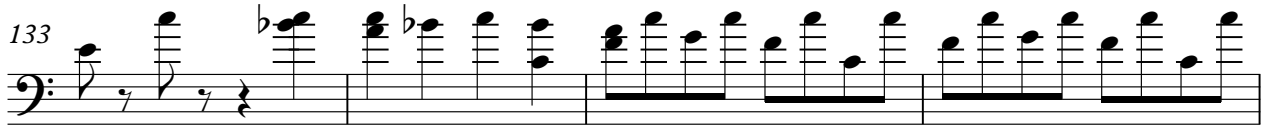

137

142

147

154

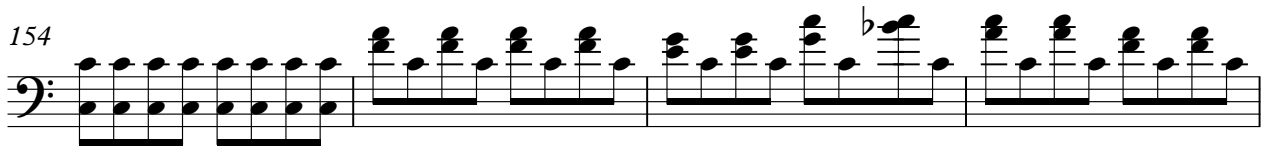

158

162

166

170 $\text{♩} = 100,000000$ $\text{♩} = 112,000061$

174

180

186

191

196

201 **6**

212

216

220

225

229

234

237

243

247

251

255

259

263

268

273

284

289

296

302

307

312

317

322

324

327

332

336

341

345

348

352

357

