

Mozart, Wolfgang Amadeus - Concerto for Clarinet in E

♩ = 113,999954

Mozart Clarinet

Concerto

K622-c-Rondo-Allegro

4

Mozart Clarinet

Concerto

6

Mozart Clarinet

Concerto

9

Mozart Clarinet

Concerto

K622-c-Rondo-Allegro

12

Concerto

K622-c-Rondo-Allegro

Concerto

K622-c-Rondo-Allegro

14

Mozart Clarinet

Concerto

K622-c-Rondo-Allegro

17

Mozart Clarinet

Concerto

K622-c-Rondo-Allegro

20

Mozart Clarinet

Concerto

K622-c-Rondo-Allegro

22

Mozart Clarinet

Concerto

K622-c-Rondo-Allegro

24

Mozart Clarinet

Concerto

K622-c-Rondo-Allegro

27

Mozart Clarinet

Concerto

K622-c-Rondo-Allegro

29

Mozart Clarinet

Concerto

K622-c-Rondo-Allegro

32

Mozart Clarinet

Concerto

K622-c-Rondo-Allegro

34

Mozart Clarinet

Concerto

K622-c-Rondo-Allegro

37

Mozart Clarinet

Concerto

K622-c-Rondo-Allegro

40

Concerto

K622-c-Rondo-Allegro

42

Mozart Clarinet
Concerto
K622-c-Rondo-Allegro

44

Mozart Clarinet
Concerto
K622-c-Rondo-Allegro

47

Mozart Clarinet
Concerto
K622-c-Rondo-Allegro

50

Mozart Clarinet
Concerto
K622-c-Rondo-Allegro

52

Mozart Clarinet
Concerto
K622-c-Rondo-Allegro

Mozart Clarinet
Concerto

Mozart Clarinet
Concerto
K622-c-Rondo-Allegro

Mozart Clarinet
Concerto
K622-c-Rondo-Allegro

Mozart Clarinet
Concerto
K622-c-Rondo-Allegro

Mozart Clarinet
Concerto
K622-c-Rondo-Allegro

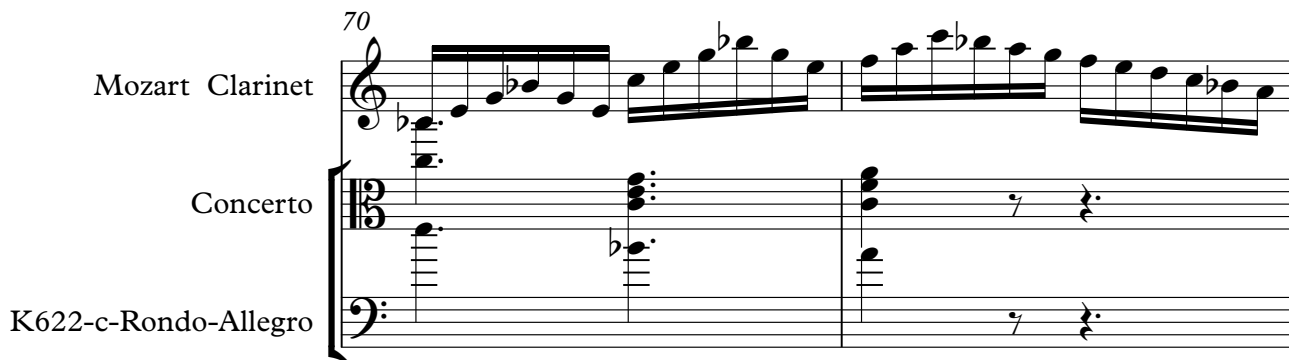

Mozart Clarinet
Concerto
K622-c-Rondo-Allegro

Concerto

Mozart Clarinet
Concerto
K622-c-Rondo-Allegro

79

Mozart Clarinet

Concerto

K622-c-Rondo-Allegro

82

Mozart Clarinet

Concerto

K622-c-Rondo-Allegro

85

Mozart Clarinet

Concerto

K622-c-Rondo-Allegro

87

Mozart Clarinet

Concerto

K622-c-Rondo-Allegro

Mozart Clarinet
Concerto
K622-c-Rondo-Allegro

89

Mozart Clarinet
Concerto
K622-c-Rondo-Allegro

91

Mozart Clarinet
Concerto
K622-c-Rondo-Allegro

93

Mozart Clarinet
Concerto
K622-c-Rondo-Allegro

96

Mozart Clarinet

Concerto

K622-c-Rondo-Allegro

97

Mozart Clarinet

Concerto

K622-c-Rondo-Allegro

99

Mozart Clarinet

Concerto

K622-c-Rondo-Allegro

102

Mozart Clarinet

Concerto

K622-c-Rondo-Allegro

105

108

Mozart Clarinet

Concerto

K622-c-Rondo-Allegro

111

Mozart Clarinet

Concerto

K622-c-Rondo-Allegro

114

Mozart Clarinet

Concerto

K622-c-Rondo-Allegro

117

Mozart Clarinet

Concerto

K622-c-Rondo-Allegro

119

Mozart Clarinet

Concerto

K622-c-Rondo-Allegro

122

Mozart Clarinet

Concerto

K622-c-Rondo-Allegro

125

Concerto

K622-c-Rondo-Allegro

127

Concerto

129

Concerto

K622-c-Rondo-Allegro

131

Concerto

K622-c-Rondo-Allegro

133 13

Concerto

K622-c-Rondo-Allegro

135

Concerto

K622-c-Rondo-Allegro

137 ♩ = 100,000000 ♩ = 113,999954

Mozart Clarinet

Concerto

K622-c-Rondo-Allegro

140

Mozart Clarinet

Concerto

K622-c-Rondo-Allegro

143

Mozart Clarinet

Concerto

146

Mozart Clarinet

Concerto

K622-c-Rondo-Allegro

149

Mozart Clarinet

K622-c-Rondo-Allegro

152

Mozart Clarinet

Concerto

K622-c-Rondo-Allegro

156

Mozart Clarinet

Concerto

K622-c-Rondo-Allegro

Mozart Clarinet
Concerto
K622-c-Rondo-Allegro

159

Mozart Clarinet
Concerto
K622-c-Rondo-Allegro

162

Mozart Clarinet
Concerto
K622-c-Rondo-Allegro

165

Mozart Clarinet
Concerto
K622-c-Rondo-Allegro

168

Mozart Clarinet
Concerto
K622-c-Rondo-Allegro

Mozart Clarinet
Concerto
K622-c-Rondo-Allegro

Mozart Clarinet
Concerto
K622-c-Rondo-Allegro

Mozart Clarinet
Concerto
K622-c-Rondo-Allegro

Mozart Clarinet
Concerto
K622-c-Rondo-Allegro

178

6

Mozart Clarinet
Concerto

180

Mozart Clarinet
Concerto

182

Mozart Clarinet
Concerto

185

Mozart Clarinet
Concerto
K622-c-Rondo-Allegro

187

Mozart Clarinet
Concerto

190

Mozart Clarinet
Concerto
K622-c-Rondo-Allegro

193

Mozart Clarinet
Concerto
K622-c-Rondo-Allegro

195

Mozart Clarinet
Concerto

198

Mozart Clarinet
Concerto

201

204

Mozart Clarinet

Concerto

K622-c-Rondo-Allegro

207

Mozart Clarinet

Concerto

K622-c-Rondo-Allegro

209

Mozart Clarinet

Concerto

K622-c-Rondo-Allegro

211

Mozart Clarinet

Concerto

K622-c-Rondo-Allegro

213

Mozart Clarinet

Concerto

K622-c-Rondo-Allegro

215

Mozart Clarinet

K622-c-Rondo-Allegro

218

Mozart Clarinet

Concerto

K622-c-Rondo-Allegro

♩ = 56,999977

221

Mozart Clarinet

Concerto

K622-c-Rondo-Allegro

♩ = 113,999954 ♩ = 56,999977 ♩ = 113,999954

224

Mozart Clarinet

Concerto

K622-c-Rondo-Allegro

227

Mozart Clarinet

Concerto

K622-c-Rondo-Allegro

229

Mozart Clarinet

Concerto

K622-c-Rondo-Allegro

231

Mozart Clarinet

Concerto

K622-c-Rondo-Allegro

234

Mozart Clarinet

Concerto

K622-c-Rondo-Allegro

237

Mozart Clarinet

Concerto

K622-c-Rondo-Allegro

240

Mozart Clarinet

Concerto

K622-c-Rondo-Allegro

243

Mozart Clarinet

Concerto

K622-c-Rondo-Allegro

Mozart Clarinet
Concerto
K622-c-Rondo-Allegro

246

Mozart Clarinet
Concerto
K622-c-Rondo-Allegro

249

Mozart Clarinet
Concerto
K622-c-Rondo-Allegro

252

Mozart Clarinet
Concerto
K622-c-Rondo-Allegro

255

Concerto

K622-c-Rondo-Allegro

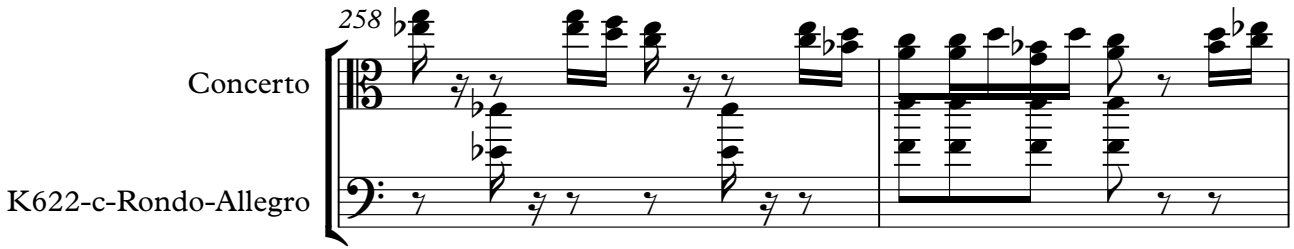

Concerto

K622-c-Rondo-Allegro

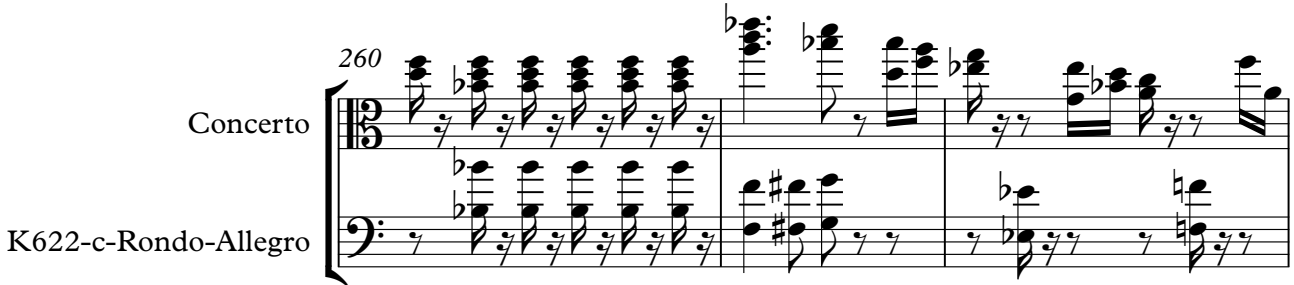

Mozart Clarinet

Concerto

K622-c-Rondo-Allegro

Mozart Clarinet

Concerto

K622-c-Rondo-Allegro

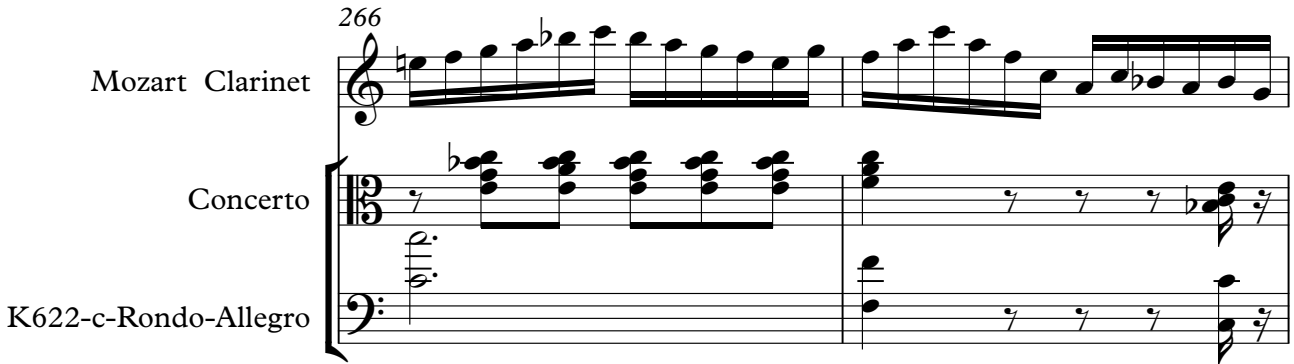

Mozart Clarinet

Concerto

K622-c-Rondo-Allegro

Mozart Clarinet
Concerto
K622-c-Rondo-Allegro

Mozart Clarinet
Concerto
K622-c-Rondo-Allegro

Mozart Clarinet
Concerto
K622-c-Rondo-Allegro

Mozart Clarinet
Concerto
K622-c-Rondo-Allegro

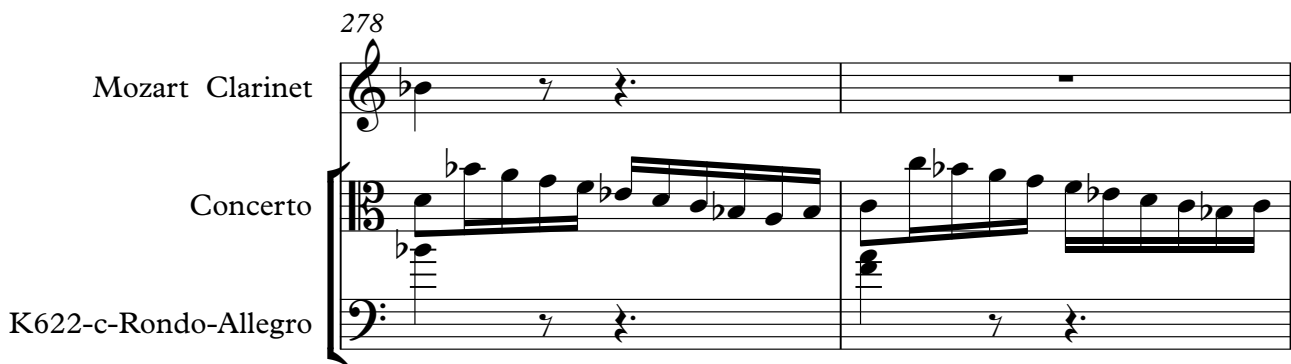

Mozart Clarinet
Concerto
K622-c-Rondo-Allegro

280 $\text{♩} = 100,000000$

Mozart Clarinet
Concerto
K622-c-Rondo-Allegro

283 $\text{♩} = 113,999954$

Mozart Clarinet
Concerto
K622-c-Rondo-Allegro

286

Concerto
K622-c-Rondo-Allegro

288

Mozart Clarinet
Concerto
K622-c-Rondo-Allegro

290

Mozart Clarinet
Concerto
K622-c-Rondo-Allegro

293

Mozart Clarinet
Concerto
K622-c-Rondo-Allegro

296

Mozart Clarinet
Concerto
K622-c-Rondo-Allegro

298

Mozart Clarinet
Concerto
K622-c-Rondo-Allegro

301

Mozart Clarinet
Concerto
K622-c-Rondo-Allegro

303

Mozart Clarinet
Concerto
K622-c-Rondo-Allegro

305

Mozart Clarinet
Concerto
K622-c-Rondo-Allegro

307

309

Mozart Clarinet

Concerto

K622-c-Rondo-Allegro

311

Mozart Clarinet

Concerto

K622-c-Rondo-Allegro

313

Mozart Clarinet

Concerto

315

Mozart Clarinet

Concerto

K622-c-Rondo-Allegro

Mozart Clarinet
Concerto
K622-c-Rondo-Allegro

318

Mozart Clarinet
Concerto
K622-c-Rondo-Allegro

320

Mozart Clarinet
Concerto
K622-c-Rondo-Allegro

322

Mozart Clarinet
Concerto
K622-c-Rondo-Allegro

324

327

Mozart Clarinet

Concerto

K622-c-Rondo-Allegro

330

Mozart Clarinet

Concerto

K622-c-Rondo-Allegro

332

Mozart Clarinet

Concerto

K622-c-Rondo-Allegro

335

Mozart Clarinet

Concerto

338

Mozart Clarinet

Concerto

Mozart Clarinet
Concerto
K622-c-Rondo-Allegro

341

Mozart Clarinet
Concerto
K622-c-Rondo-Allegro

343

Mozart Clarinet
Concerto
K622-c-Rondo-Allegro

346

Concerto
K622-c-Rondo-Allegro

348

Concerto
K622-c-Rondo-Allegro

351

♩ = 100,000000

Concerto

352

K622-c-Rondo-Allegro

Mozart Clarinet

Mozart, Wolfgang Amadeus - Concerto for Clarinet in E

♩ = 113,999954

5

9

7

20

23

27

31

3

38

3

44

49

53

62

66

71

78

83

87

90

$\text{♩} = 100,000000$ $\text{♩} = 113,999954$

3 2 4 6 6

93

97

101

107

113

118

122

♩ = 100,000000 ♩ = 113,999954

15

142

148

154

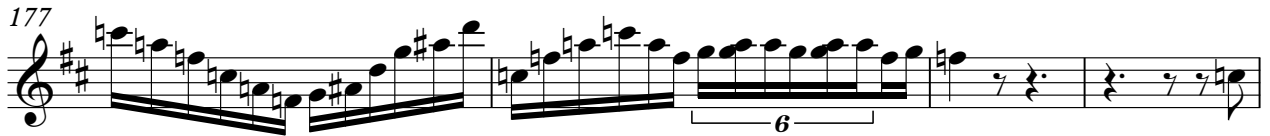

209

212

215

♩ = 56,999977

221

♩ = 113,999954 ♩ = 56,999977 ♩ = 113,999954

226

229

232

237

242

248

252

256

7

266

269

273

277

3

$\text{♩} = 100,00000$ $\text{♩} = 113,999954$

284

3

290

295

299

305

308

311

314

319

322

326

331

335

339

343

346

Concerto

Mozart, Wolfgang Amadeus - Concerto for Clarinet in E

♩ = 113,999954

V.S.

46

52

58

63

69

74

78

82

87

92

97

102

108

113

118

123

127

130

133

136

$\text{♩} = 100,000000 \quad \text{♩} = 113,999954$

140

145

154

160

165

169

175

179

182

186

190

194

199

203

207

211

215

3

222

227

232

238

244

249

254

258

262

267

272

277

281

$\text{♩} = 100,000000 \quad \text{♩} = 113,999954$

287

292

298

303

308

312

314

318

323

326

330

335

340

344

350

352

♩ = 100,000000

K622-c-Rondo-Allegro

Mozart, Wolfgang Amadeus - Concerto for Clarinet in E

♩ = 113,999954

9

14

20

27

33

40

43

50

♩ = 100,000000 ♩ = 113,999954

54

4

62

68

74

4

83

88

94

101

108

115

121

K622-c-Rondo-Allegro

127 **3**

133

$\text{♩} = 100,000000113,999954$

136

142 **3**

150

156

163

170

177

180 **7** **4**

K622-c-Rondo-Allegro

193

198

210

216

223

229

235

242

249

255

260

266

272

$\text{♩} = 100,000000113,999954$

278

286

289

296

301

308

316

322

331

343

349

352
