

Mozart, Wolfgang Amadeus - Concerto for Flute, Harp &

Mozart

K299A - Allegro

Midi by:

Flute & Harp

Concerto - 1778

$\text{♩} = 117,999901$

Mozart
K299A - Allegro
Midi by:
Flute & Harp
Concerto - 1778

3

Flute & Harp
Concerto - 1778

6

Flute & Harp
Concerto - 1778

9

Flute & Harp
Concerto - 1778

12

Flute & Harp
Concerto - 1778

14

16

Flute & Harp

Concerto - 1778

18

Flute & Harp

Concerto - 1778

20

Flute & Harp

Concerto - 1778

$\text{♩} = 103,000046$ $\text{♩} = 117,999901$

23

Flute & Harp

Concerto - 1778

25

Flute & Harp

Concerto - 1778

27

Flute & Harp

Concerto - 1778

Flute & Harp

Concerto - 1778

30

Flute & Harp

Concerto - 1778

32

Flute & Harp

Concerto - 1778

34

Flute & Harp

Concerto - 1778

36

Flute & Harp

Concerto - 1778

38

Flute & Harp

Concerto - 1778

40

42 5

Flute & Harp

Concerto - 1778

44

Mozart

K299A - Allegro

Midi by:

Flute & Harp

Concerto - 1778

46

Mozart

K299A - Allegro

Midi by:

Flute & Harp

Concerto - 1778

48

Mozart

K299A - Allegro

Midi by:

50

Mozart

K299A - Allegro

Midi by:

52

Mozart

K299A - Allegro

Midi by:

54

Mozart

K299A - Allegro

Midi by:

Flute & Harp

Concerto - 1778

56

Mozart

Flute & Harp

Concerto - 1778

Mozart

K299A - Allegro

Flute & Harp

Concerto - 1778

58

K299A - Allegro

60

Mozart

K299A - Allegro

Midi by:

Flute & Harp

Concerto - 1778

62

64

Mozart

K299A - Allegro

Midi by:

Flute & Harp

Concerto - 1778

66

Mozart

K299A - Allegro

Midi by:

Flute & Harp

Concerto - 1778

Mozart

Flute & Harp

Concerto - 1778

68

Mozart

K299A - Allegro

Midi by:

70

Mozart

K299A - Allegro

Midi by:

72

74

Mozart

K299A - Allegro

Midi by:

76

Mozart

K299A - Allegro

Midi by:

Flute & Harp

Concerto - 1778

Mozart

K299A - Allegro

Midi by:

Flute & Harp

Concerto - 1778

Mozart

K299A - Allegro

Midi by:

82

Mozart

K299A - Allegro

Midi by:

84

Mozart

K299A - Allegro

Midi by:

86

Mozart

K299A - Allegro

Midi by:

Flute & Harp

Concerto - 1778

88

Mozart

Flute & Harp

Concerto - 1778

$\text{♩} = 103,000046$ $\text{♩} = 117,999901$

$\text{♩} = 117,999901$

$\text{♩} = 103,000046$

91

Mozart

Flute & Harp

Concerto - 1778

94

Mozart

Flute & Harp

Concerto - 1778

97

Mozart

Flute & Harp

Concerto - 1778

99

Mozart

K299A - Allegro

101

Mozart

K299A - Allegro

103

Mozart

K299A - Allegro

Midi by:

Flute & Harp

Concerto - 1778

105

Mozart

K299A - Allegro

Midi by:

Flute & Harp

Concerto - 1778

Mozart
K299A - Allegro
Midi by:
Flute & Harp
Concerto - 1778

Mozart
K299A - Allegro
Flute & Harp

Mozart
K299A - Allegro
Flute & Harp

Mozart

K299A - Allegro

Midi by:

Flute & Harp

Mozart

K299A - Allegro

Midi by:

Mozart

K299A - Allegro

Midi by:

Mozart

K299A - Allegro

Midi by:

Mozart

K299A - Allegro

Midi by:

120

Mozart

K299A - Allegro

Midi by:

Concerto - 1778

6 6 6 3

121

Mozart

Midi by:

Flute & Harp

Concerto - 1778

124

Flute & Harp

Concerto - 1778

127 21

Flute & Harp

Concerto - 1778

129

Flute & Harp

Concerto - 1778

132

Mozart

Flute & Harp

Concerto - 1778

135

Mozart

Flute & Harp

Concerto - 1778

138

Mozart

Flute & Harp

Concerto - 1778

Mozart
K299A - Allegro
Midi by:
Flute & Harp
Concerto - 1778

140

6

K299A - Allegro
Midi by:

142

Mozart
Midi by:
Flute & Harp
Concerto - 1778

144

Mozart

146

Flute & Harp

Concerto - 1778

Mozart

148

Flute & Harp

Concerto - 1778

Mozart

150

K299A - Allegro

Flute & Harp

Concerto - 1778

Mozart

K299A - Allegro

152

Mozart

K299A - Allegro

Midi by:

154

Mozart

K299A - Allegro

Midi by:

156

Mozart

K299A - Allegro

158

Mozart

K299A - Allegro

160

Mozart

K299A - Allegro

161

Mozart

K299A - Allegro

162

Flute & Harp

Concerto - 1778

Mozart

K299A - Allegro

Midi by:

Flute & Harp

Concerto - 1778

164

166

Mozart

K299A - Allegro

Midi by:

Flute & Harp

Concerto - 1778

167

Mozart

K299A - Allegro

Midi by:

Flute & Harp

Concerto - 1778

168

Mozart

K299A - Allegro

Midi by:

Flute & Harp

Concerto - 1778

169

Mozart

K299A - Allegro

Midi by:

Flute & Harp

Concerto - 1778

170

Mozart

K299A - Allegro

Midi by:

Flute & Harp

Concerto - 1778

173

Flute & Harp

Concerto - 1778

176

Mozart

K299A - Allegro

Flute & Harp

Concerto - 1778

Mozart

K299A - Allegro

Midi by:

178

Mozart

K299A - Allegro

Midi by:

180

Mozart

K299A - Allegro

Midi by:

182

184

Mozart

K299A - Allegro

Midi by:

Flute & Harp

Concerto - 1778

186

Mozart

K299A - Allegro

Midi by:

Flute & Harp

Concerto - 1778

188

Mozart

K299A - Allegro

Midi by:

Flute & Harp

Concerto - 1778

190

Mozart

K299A - Allegro

Midi by:

Flute & Harp

Concerto - 1778

192

Mozart

K299A - Allegro

Midi by:

194

Mozart

K299A - Allegro

Midi by:

Mozart
K299A - Allegro
Midi by:

196

Mozart
Flute & Harp
Concerto - 1778

198

Mozart
Flute & Harp
Concerto - 1778

200

202

Mozart

K299A - Allegro

Midi by:

204

Mozart

K299A - Allegro

Midi by:

206

Mozart

K299A - Allegro

Midi by:

Mozart

K299A - Allegro

Midi by:

208

Mozart

K299A - Allegro

Midi by:

Flute & Harp

Concerto - 1778

210

Mozart

Flute & Harp

Concerto - 1778

212

$\text{♩} = 103,000046$ $\text{♩} = 117,999901$

$\text{♩} = 117,999901$

$\text{♩} = 103,000046$

215

Mozart

Flute & Harp

Concerto - 1778

217

Mozart

Flute & Harp

Concerto - 1778

220

Mozart

Flute & Harp

Concerto - 1778

222

Mozart

K299A - Allegro

Midi by:

224

Mozart

K299A - Allegro

Midi by:

226

Mozart

K299A - Allegro

Midi by:

Flute & Harp

Concerto - 1778

227

Mozart

K299A - Allegro

Midi by:

Flute & Harp

Concerto - 1778

229

Mozart

K299A - Allegro

Midi by:

Flute & Harp

Concerto - 1778

Mozart
K299A - Allegro

Midi by:

Flute & Harp
Concerto - 1778

Mozart
Flute & Harp
Concerto - 1778

234

Mozart

K299A - Allegro

Midi by:

Flute & Harp

Concerto - 1778

236

Mozart

K299A - Allegro

Midi by:

238

Mozart

K299A - Allegro

Midi by:

240

Mozart

K299A - Allegro

Midi by:

242

Mozart

K299A - Allegro

Midi by:

243

Mozart

K299A - Allegro

Midi by:

Mozart
K299A - Allegro
Midi by:
Flute & Harp
Concerto - 1778

Flute & Harp
Concerto - 1778

Flute & Harp
Concerto - 1778

Mozart
Flute & Harp
Concerto - 1778

$\text{♩} = 104,999924$ $\text{♩} = 40,7000001$

$\text{♩} = 104,999924$ $\text{♩} = 40,7000001$

Mozart

252

Flute & Harp

Concerto - 1778

255

Flute & Harp

Concerto - 1778

258

Flute & Harp

Concerto - 1778

K299A - Allegro

260

Midi by:

Flute & Harp

Concerto - 1778

Mozart

K299A - Allegro

Midi by:

Flute & Harp

Concerto - 1778

Mozart

K299A - Allegro

Midi by:

Flute & Harp

Concerto - 1778

$\text{♩} = 105,999954$ $\text{♩} = 86,000053$

♩ = 117,999901

5 **16** ♩ = 103,000046 ♩ = 117,999901 **23**

46

51

56

58 **3**

64

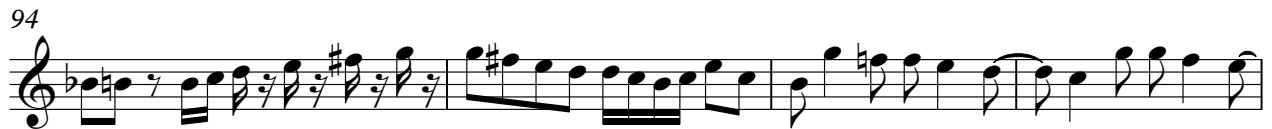
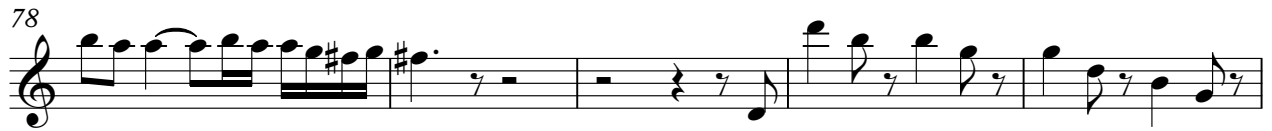

110

113

118

120

122

137

140

144

147

150

154

156

161

164

167

168

169

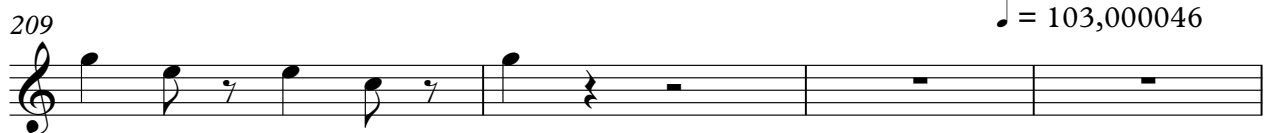
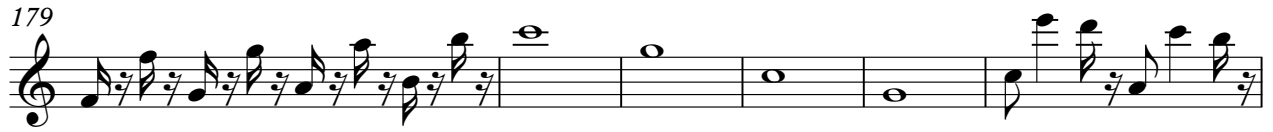

♩ = 103,000046

213 $\text{♩} = 117,999901$

217

221

226

229

232

235

241

243

245 $\text{♩} = 104,999901$

5

253 **10** Mozart = 105,999954 = 86,000053 7

♩ = 117,999901

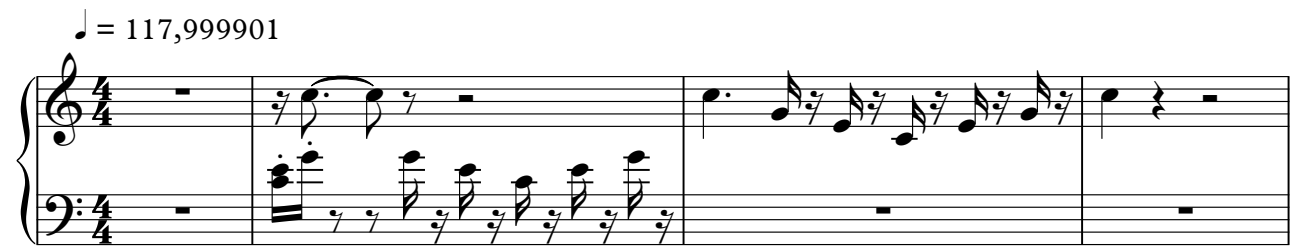

5 ♩ = 103,000046 ♩ = 117,999901

16 **23**

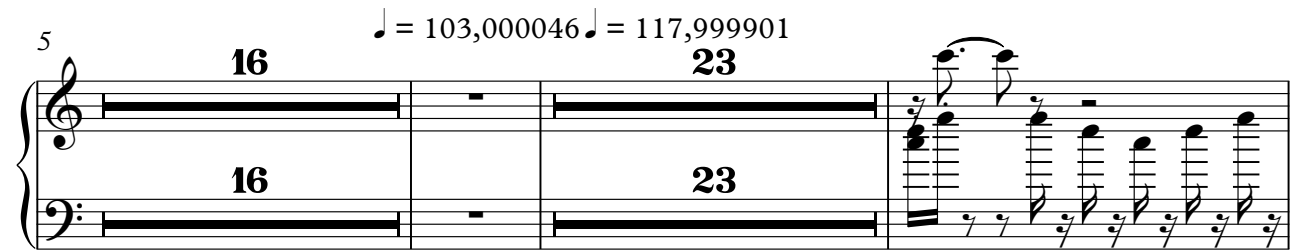

46

49

51

53

56

3

3

61

63

66

2

71

74

2

79

81

83

85

87

♩ = 103,000046 ♩ = 117,999901

99

101

103

106

108

112

115

117

120

20

142

7

151

153

155

157

159

161

165

167

170

176

178

180

182

184

186

189

193

196

202

204

206

208

212 = 103,0007,099901

9

224

226

228

231

237

240

243

♩ = 104,999924

251

♩ = 40,000000999901

263

264

♩ = 105,999954

♩ = 86,000053

Midi by:

Mozart, Wolfgang Amadeus - Concerto for Flute, Harp &

♩ = 117,999901

5 ♩ = 103,000046 ♩ = 117,999901

16 **23**

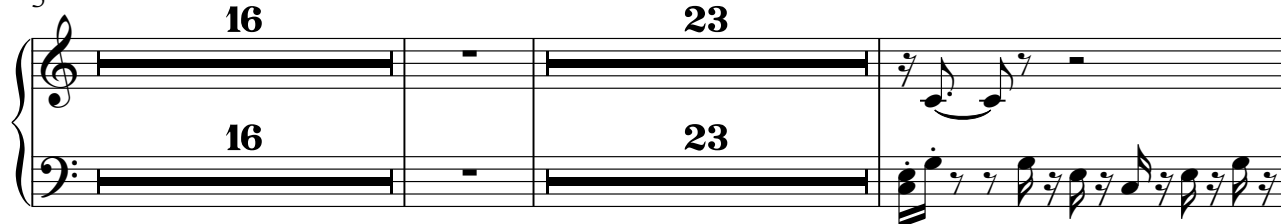

46

51

62

65

2

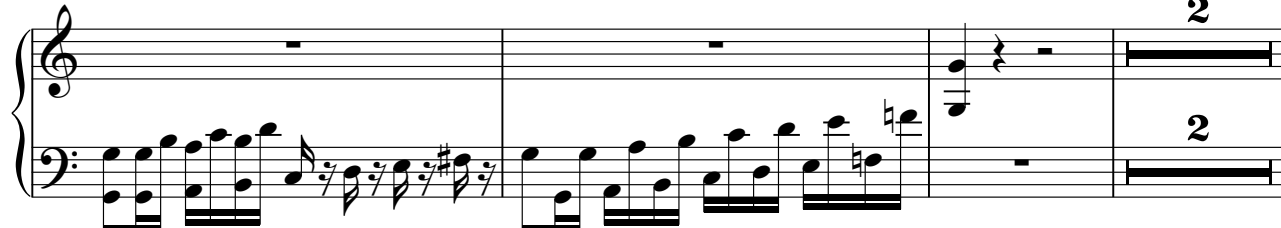

70

74

79

83

87

$\text{♩} = 103,000046$ $\text{♩} = 117,999901$

104

112

116

121

19

19

144

10

8

3

166

3

169

173

6

180

184

187

192

196

203

207

♩ = 103,000046

♩ = 117,999901
213

224

227

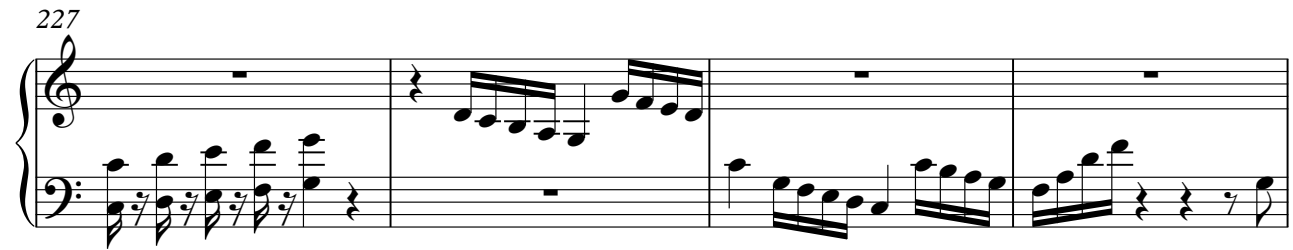

231

237

241

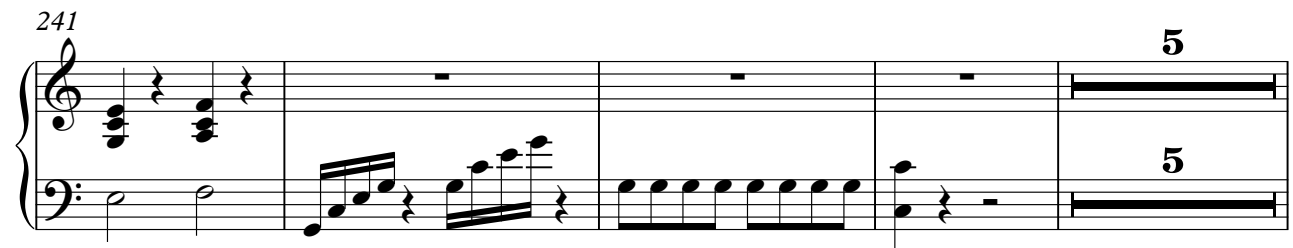

250

$\text{♩} = 104,999999$ $\text{♩} = 117,999901$

263

$\text{♩} = 105,999954$ $\text{♩} = 86,000053$

♩ = 117,999901

5

9

13

17

20 ♩ = 103,000046 ♩ = 117,999901

24

27

31

34

Flute & Harp

37

39

41

45

48

58

63

66

68

77

Flute & Harp

♩ = 103,000046 ♩ = 117,999901 3

87

91

94

98

104

106

110

Flute & Harp

121

125

129

133

137

144

147

151

165

167

170

174

184

186

188

191

200

210

♩ = 103,000046 ♩ = 117,999901

215

218

222

4

228

232

236

8

247

250

$\text{♩} = 104,999924 \quad \text{♩} = 401070000901$

6 3

253

258

261

Flute & Harp

3 3 3 3 3 7

264

$\text{♩} = 105,999954$ $\text{♩} = 86,000053$

♩ = 117,999901

5

10

13

16

18

20

♩ = 103,000046 ♩ = 117,999901

24

28

33

36

38

41

45

55

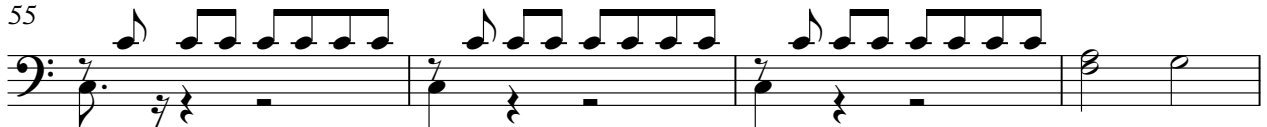

59

65

68

77

Concerto - 1778

$\text{♩} = 103,000046$ $\text{♩} = 117,999901$ ³

80 **7** **2**

92

98 **4**

105 **13**

121

125

129

134

139 **2**

144

149

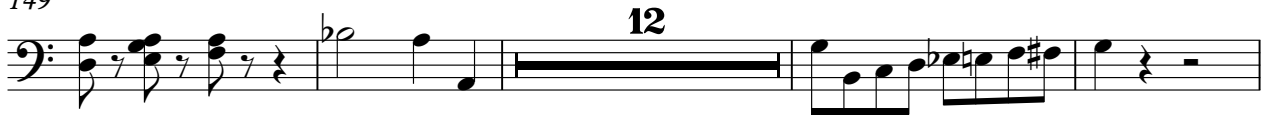

165

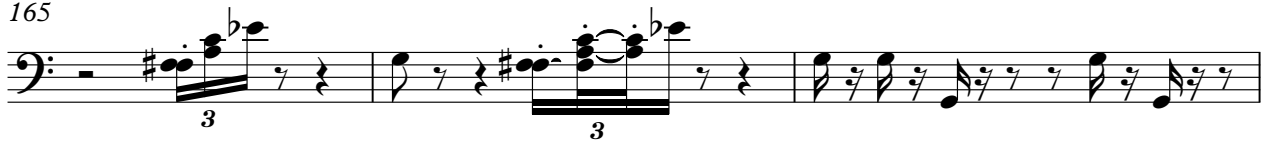

168

171

175

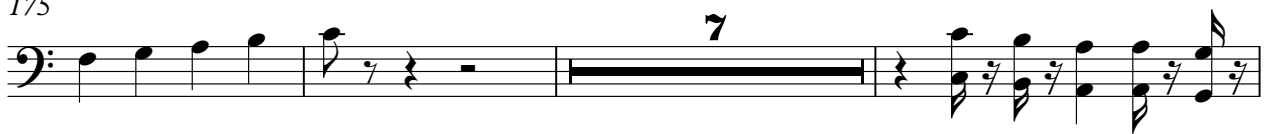

185

187

190

202

212 ♩ = 103,000046 ♩ = 117,999901

V.S.

