

Mozart, Wolfgang Amadeus - Concerto for Flute, Harp & Piano

♩ = 143,999878

Mozart

Concerto

♩ = 143,999878

K299-c-Rondo Allegro

Flute & Harp

Flute & Harp

Flute & Harp

Flute & Harp

13

Flute &

Harp

16

Flute &

Harp

19

Flute &

Harp

21

Flute &

Harp

23

Flute &

Harp

25

Flute &

Harp

27

Flute &

Harp

30

Flute &

Harp

34

Flute &

Harp

38

Flute &

Harp

41

Flute &

Harp

44

Flute &

Harp

47

Flute &

Harp

50

Flute &

Harp

53

Flute &

Harp

57

Concerto

Flute &

Harp

60

Concerto

Flute &

Harp

63

Concerto

Flute &

Harp

66

Concerto

K299-c-Rondo Allegro

Flute &

Harp

68

Mozart

Concerto

K299-c-Rondo Allegro

Mozart

70

Concerto

K299-c-Rondo Allegro

Mozart

72

Concerto

K299-c-Rondo Allegro

Mozart

74

Concerto

K299-c-Rondo Allegro

Mozart
Concerto
K299-c-Rondo Allegro

76

Mozart
Flute &
Harp

78

Mozart
Flute &
Harp

81

Mozart
Flute &
Harp

83

85

Mozart

Flute &

Harp

87

Mozart

Flute &

Harp

89

Mozart

Flute &

Harp

91

Mozart

Concerto

K299-c-Rondo Allegro

Flute &

Harp

94

Mozart

Concerto

K299-c-Rondo Allegro

Flute &

Harp

97

Mozart

Concerto

K299-c-Rondo Allegro

Flute &

Harp

100

Mozart

Concerto

K299-c-Rondo Allegro

Flute &

Harp

103

Concerto

K299-c-Rondo Allegro

Flute &

Harp

105

Concerto

K299-c-Rondo Allegro

Flute &

Harp

107

Concerto

K299-c-Rondo Allegro

Flute &

Harp

110

Concerto

K299-c-Rondo Allegro

Flute &

Harp

113

Mozart

Flute &

Harp

116

Mozart

Flute &

Harp

119

Mozart

Flute &

Harp

122

Mozart

Concerto

K299-c-Rondo Allegro

Flute &

Harp

125

Mozart

Concerto

K299-c-Rondo Allegro

Flute &

Harp

128

Mozart

Concerto

Flute &

Harp

129

Mozart

Concerto

K299-c-Rondo Allegro

Flute &

Harp

132

Mozart

Concerto

K299-c-Rondo Allegro

Flute &

Harp

135

Mozart

Concerto

K299-c-Rondo Allegro

Flute &

Harp

138

Mozart

Concerto

K299-c-Rondo Allegro

Flute &

Harp

141

Mozart

Concerto

K299-c-Rondo Allegro

Flute &

Harp

144

Mozart

Flute &

145

Mozart

Concerto

K299-c-Rondo Allegro

Flute &

Harp

147

Mozart

Concerto

Flute &

Harp

148

Mozart

Concerto

Flute &

Harp

149

Mozart

Concerto

Flute &

Harp

150

Mozart

Concerto

Flute &

Harp

152

Concerto

K299-c-Rondo Allegro

Flute &

Harp

155

Concerto

K299-c-Rondo Allegro

Harp

157

Concerto

K299-c-Rondo Allegro

Flute &

Harp

160

Mozart

Concerto

K299-c-Rondo Allegro

Flute &

Harp

163

Mozart

Concerto

Flute &

Harp

166

Mozart

Concerto

K299-c-Rondo Allegro

Flute &

Harp

169

Mozart

Concerto

K299-c-Rondo Allegro

Flute &

Harp

172

Mozart

Concerto

K299-c-Rondo Allegro

Flute &

Harp

174

Mozart

Concerto

K299-c-Rondo Allegro

Flute &

Harp

177

Mozart

Concerto

K299-c-Rondo Allegro

Flute &

Harp

180

Mozart

Concerto

K299-c-Rondo Allegro

Flute &

Harp

183

Mozart

Concerto

K299-c-Rondo Allegro

Flute &

Harp

186

Mozart

Concerto

K299-c-Rondo Allegro

Flute &

Harp

189

Mozart

Concerto

K299-c-Rondo Allegro

Flute &

Harp

192

Concerto

Flute &

Harp

195

Concerto

Flute &

Harp

198

Concerto

K299-c-Rondo Allegro

Flute &

Harp

201

Flute &

Harp

204

Flute &

Harp

207

Mozart

Concerto

K299-c-Rondo Allegro

Flute &

Harp

210

Mozart

Concerto

K299-c-Rondo Allegro

Flute &

Harp

213

Mozart

Concerto

K299-c-Rondo Allegro

Flute &

Harp

216

Mozart

Concerto

K299-c-Rondo Allegro

Flute &

Harp

218

Mozart

Concerto

K299-c-Rondo Allegro

Flute &

Harp

220

Mozart

Flute &

Harp

222

Mozart

Flute &

Harp

225

Mozart

Concerto

Flute &

Harp

228

Mozart

Concerto

Flute &

231

Concerto

Flute &

233

Concerto

Flute &

236

Mozart

Concerto

Flute &

Harp

238

Mozart

Concerto

Flute &

Harp

240

Mozart

Concerto

Flute &

Harp

242

Mozart

Concerto

K299-c-Rondo Allegro

Flute &

Harp

244

Mozart

Concerto

K299-c-Rondo Allegro

Flute &

Harp

246

Mozart

Concerto

Flute &

249

Mozart

Concerto

Flute &

252

Mozart

Concerto

K299-c-Rondo Allegro

Flute &

Harp

255

Mozart

Concerto

K299-c-Rondo Allegro

Flute &

Harp

257

Mozart

Concerto

K299-c-Rondo Allegro

Flute &

Harp

260

Mozart

Concerto

K299-c-Rondo Allegro

Flute &

Harp

263

Mozart

Concerto

K299-c-Rondo Allegro

Flute &

Harp

266

Mozart

Concerto

K299-c-Rondo Allegro

Flute &

Harp

269

Mozart

Concerto

K299-c-Rondo Allegro

Flute &

Harp

272

Concerto

K299-c-Rondo Allegro

Flute &

Harp

275

Concerto

Flute &

Harp

3

278

Concerto

K299-c-Rondo Allegro

Flute &

Harp

281

Concerto

K299-c-Rondo Allegro

Flute &

Harp

284

Mozart

Concerto

K299-c-Rondo Allegro

Flute &

Harp

287

Mozart

Flute &

Harp

290

Mozart

Flute &

Harp

293

Mozart

Flute &

Harp

296

Mozart

Flute &

Harp

299

Mozart

Flute &

Harp

301

Concerto

K299-c-Rondo Allegro

Flute &

Harp

304

Mozart

Concerto

Flute &

307

Mozart

Concerto

K299-c-Rondo Allegro

Flute &

Harp

310

Mozart

Concerto

K299-c-Rondo Allegro

Flute &

Harp

312

Mozart

Concerto

K299-c-Rondo Allegro

Flute &

Harp

314

Mozart

Concerto

Flute &

315

Mozart

Flute &

Harp

316

Mozart

Flute &

Harp

Flute & Harp play chords in the right hand and a rhythmic pattern of eighth notes in the left hand.

318

Flute &

Harp

Flute & Harp play chords in the right hand and a rhythmic pattern of eighth notes in the left hand.

320

Flute &

Harp

Flute & Harp play chords in the right hand and a rhythmic pattern of eighth notes in the left hand.

322

Mozart

Flute &

Harp

Mozart's part features sixteenth-note runs with '6' markings. Flute & Harp play chords in the right hand and a rhythmic pattern of eighth notes in the left hand.

323

Mozart

Flute &

Harp

Mozart's part features sixteenth-note runs with '6' markings. Flute & Harp play chords in the right hand and a rhythmic pattern of eighth notes in the left hand.

325

Mozart

Flute &

Harp

329

Mozart

Flute &

Harp

332

Mozart

Flute &

Harp

335

Mozart

Concerto

Flute &

Harp

337

Mozart

Concerto

K299-c-Rondo Allegro

Flute &

Harp

340

Mozart

Concerto

K299-c-Rondo Allegro

Flute &

Harp

342

Mozart

Concerto

K299-c-Rondo Allegro

Flute &

Harp

343

Mozart

Concerto

K299-c-Rondo Allegro

Flute &

Harp

345

Concerto

K299-c-Rondo Allegro

Flute &

Harp

348

Concerto

Flute &

350

Concerto

K299-c-Rondo Allegro

Flute &

Harp

353

Mozart

Concerto

K299-c-Rondo Allegro

Flute &

Harp

356

Mozart

Concerto

K299-c-Rondo Allegro

Flute &

Harp

358

Mozart

Concerto

K299-c-Rondo Allegro

Flute &

Harp

Mozart

Concerto

K299-c-Rondo Allegro

Flute &

Harp

361 = 136,000153

30140000878

6 6

3 3

3 3

Mozart

Concerto

K299-c-Rondo Allegro

Flute &

Harp

363

366

Concerto

K299-c-Rondo Allegro

Flute &

Harp

369

Mozart

Concerto

Flute &

Harp

372

Mozart

Concerto

Flute &

375

Mozart

Concerto

K299-c-Rondo Allegro

Flute &

Harp

378

Mozart

Concerto

K299-c-Rondo Allegro

Flute &

Harp

381

Mozart

Concerto

K299-c-Rondo Allegro

Flute &

Harp

384

Mozart

Concerto

K299-c-Rondo Allegro

Flute &

Harp

387

Mozart

Concerto

K299-c-Rondo Allegro

Flute &

Harp

388

Mozart

Concerto

K299-c-Rondo Allegro

Flute &

Harp

389

Mozart

Concerto

K299-c-Rondo Allegro

Flute &

Harp

6 6 6 6

391

Concerto

K299-c-Rondo Allegro

Flute &

Harp

♩ = 143,999878

67

70

73

76

80

83

86

89

93

98

13

114

119

123

128

134

140

146

150

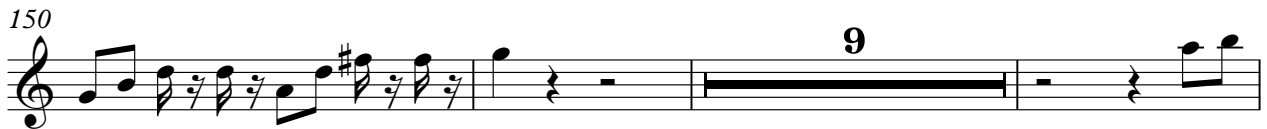

162

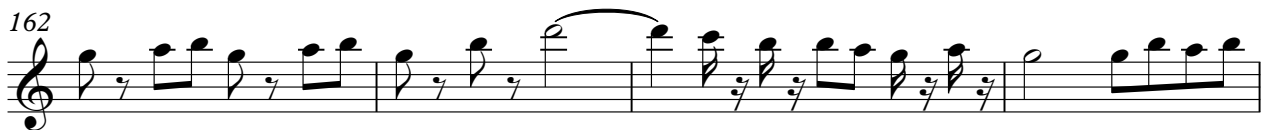

166

171

178

182

187

191

212

216

219

223

227

236

240

242

246

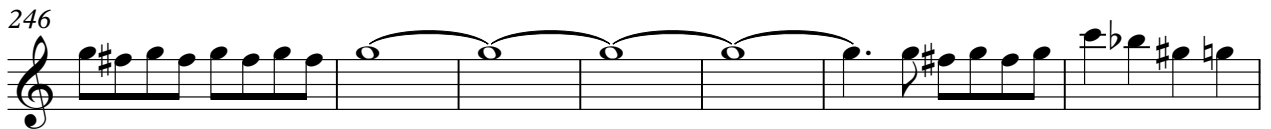

253

258

263

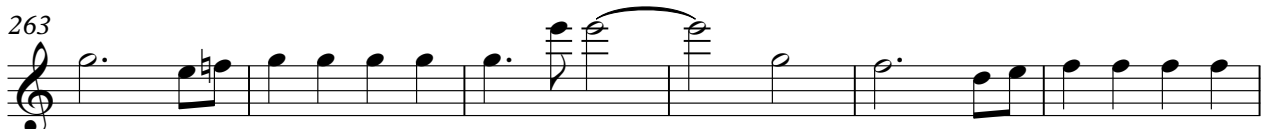

269

286

291

296

300

308

312

317

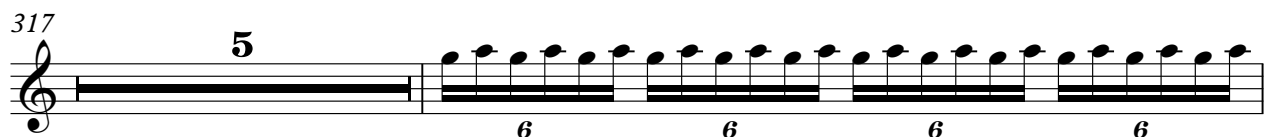

323

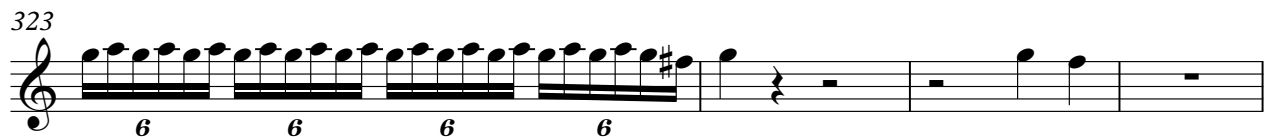

327

336

341

343

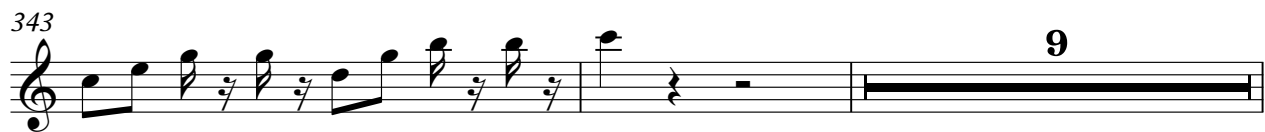

354

358

$\text{♩} = 136,000153 \quad \text{♩} = 143,0000878$

364

374

379

383

387

388

389

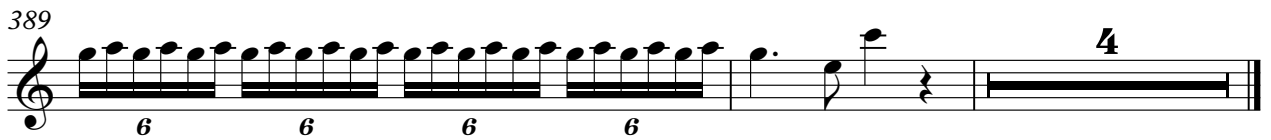

Concerto

Mozart, Wolfgang Amadeus - Concerto for Flute, Harp & Piano

♩ = 143,999878

58

62

66

70

74

77

14

92

96

100

104

108

112

10

125

130

136

141

146

149

152

156

161

165

V.S.

169

173

177

181

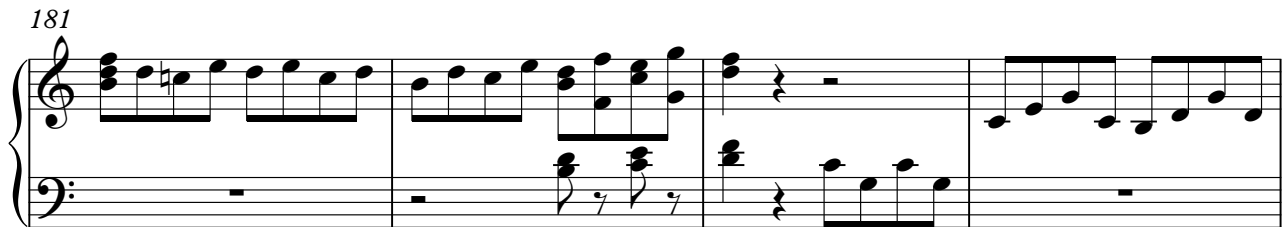

185

189

193

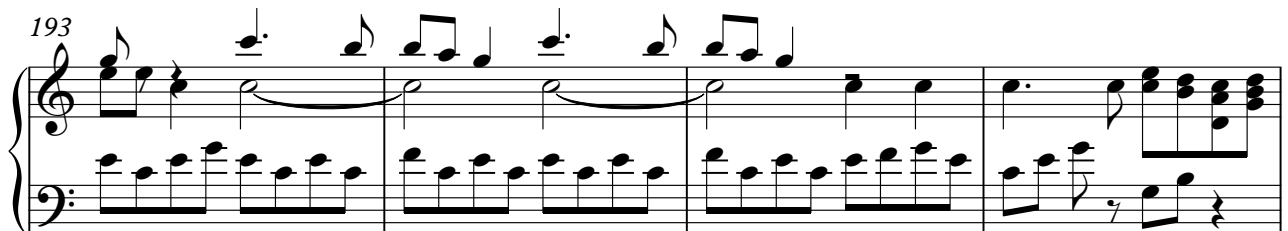

197

9

9

210

214

218

6

6

227

231

235

238

242

247

252

256

260

264

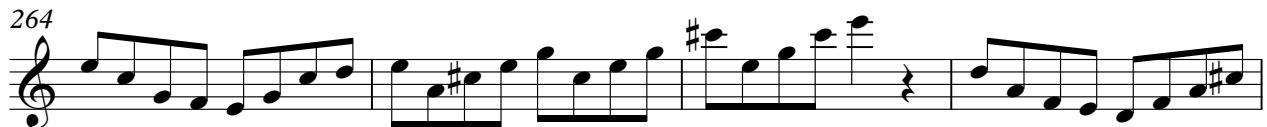

268

272

276

280

283

301

305

309

313

336

340

343

347

351

357

$\text{♩} = 136,000153$

362

$\text{♩} = 130,000099878$

365

2

370

374

378

382

387

390

♩ = 143,999878

65

65

70

76

14

14

94

100

106

110

10

10

123

128

133

137

141

147

156

161

171

175

183

189

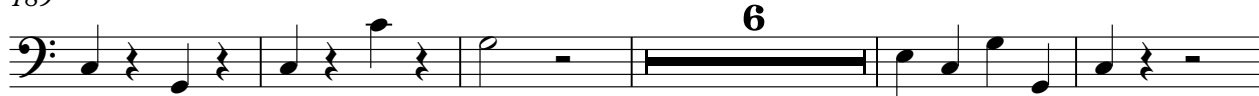

200

214

220

244

252

258

264

270

275

5

284

15

6

308

313

24

340

345

351

355

359

$\text{♩} = 136,000153 \text{ } \text{♩} = 30,0000878$

364

368

380

385

390

♩ = 143,999878

2

Flute &

30

36

41

46

50

55

60

65

78

84

90

94

98

102

106

110

114

120

124

128

Flute &

5

171

175

179

183

187

191

196

200

204

208

V.S.

212

217

221

227

230

234

237

240

244

249

254

258

262

266

270

274

278

282

287

292

V.S.

296

301

305

309

313

315

318

322

326

332

336

340

343

346

350

356

♩ = 136,000153 ♩ = 30,0000,99878

361

364

368

372

376

380

384

389

Harp

Mozart, Wolfgang Amadeus - Concerto for Flute, Harp & Piano

♩ = 143,999878

6

10

14

18

22

25

29

34

40

V.S.

Harp

45

50

55

60

64

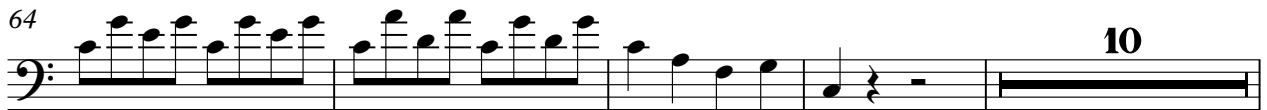

78

83

89

94

100

105

110

114

120

126

131

135

139

141

Harp

145

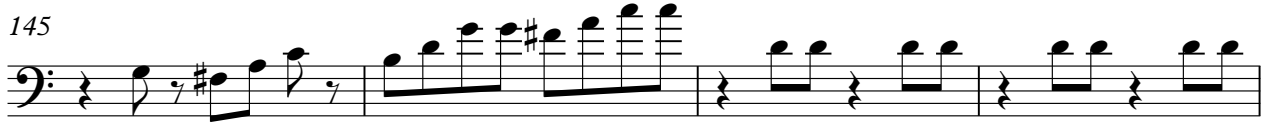

149

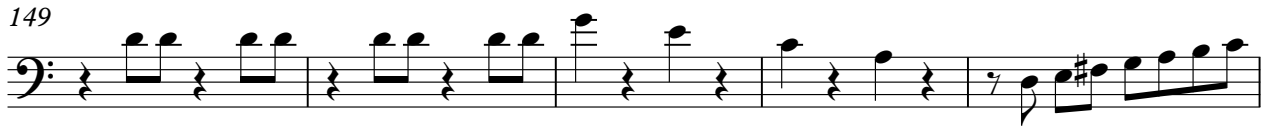

154

159

165

171

175

183

189

194

198

203

208

214

220

236

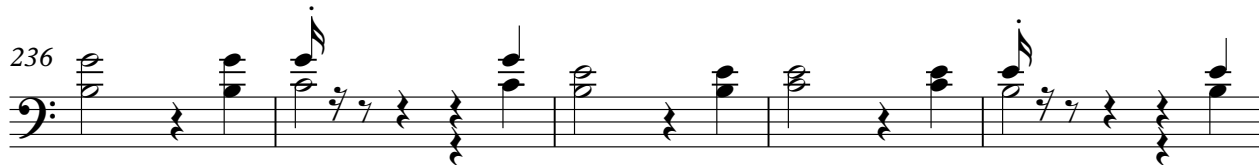

241

312

316

319

323

328

334

340

344

350

354

358

$\text{♩} = 136,000153 \text{ } \text{♩} = 30,00000878$

363

367

377

382

388

391

