

Mozart, Wolfgang Amadeus - Concerto for Flute in G [K

$\text{♩} = 112,000061$

Mozart

Flute Concerto #1

K313-c-Rondo

6

Mozart

Flute Concerto #1

K313-c-Rondo

10

Mozart

Flute Concerto #1

K313-c-Rondo

14

Flute Concerto #1

K313-c-Rondo

17
Flute Concerto #1
K313-c-Rondo

20
Flute Concerto #1
K313-c-Rondo

23
Flute Concerto #1
K313-c-Rondo

26
Flute Concerto #1
K313-c-Rondo

29
Flute Concerto #1
K313-c-Rondo

33
Flute Concerto #1
K313-c-Rondo

Mozart
Flute Concerto #1
K313-c-Rondo

Mozart
Flute Concerto #1
K313-c-Rondo

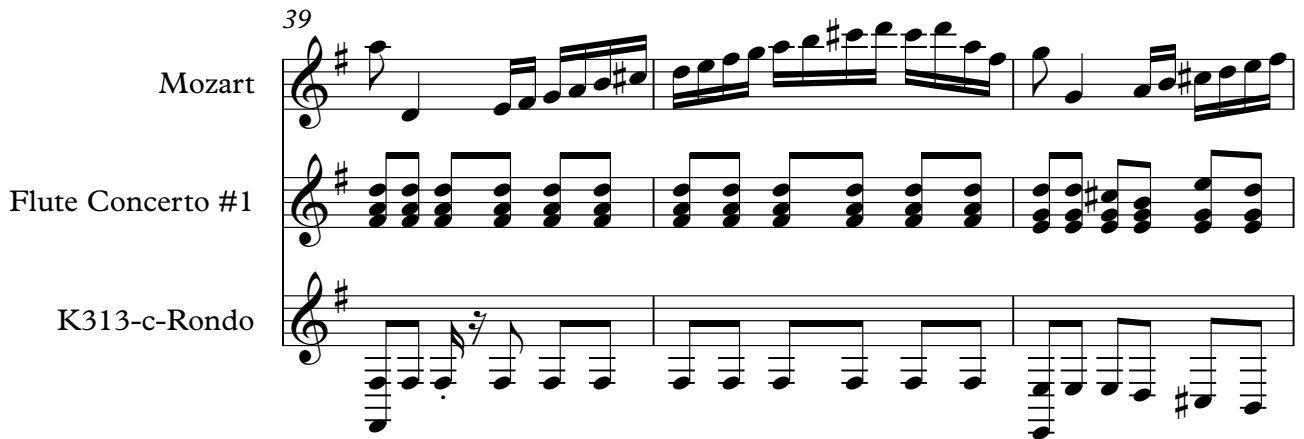

Mozart
Flute Concerto #1
K313-c-Rondo

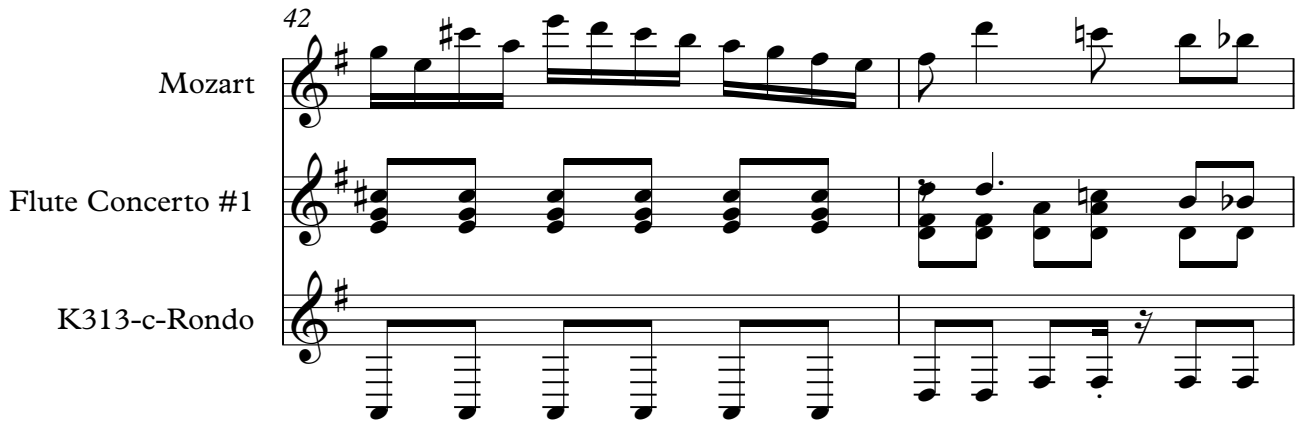

Mozart
Flute Concerto #1
K313-c-Rondo

46

Mozart

Flute Concerto #1

K313-c-Rondo

6 3 6 3 3 6

49

Mozart

Flute Concerto #1

K313-c-Rondo

6 3 3 3 6

52

Mozart

Flute Concerto #1

K313-c-Rondo

6 3

54

Mozart

Flute Concerto #1

K313-c-Rondo

6

57

Mozart

Flute Concerto #1

K313-c-Rondo

60

Mozart

Flute Concerto #1

K313-c-Rondo

63

Mozart

Flute Concerto #1

K313-c-Rondo

65

Mozart

Flute Concerto #1

K313-c-Rondo

Mozart
Flute Concerto #1
K313-c-Rondo

69

Mozart
Flute Concerto #1
K313-c-Rondo

73

Mozart
Flute Concerto #1
K313-c-Rondo

76

Mozart
Flute Concerto #1
K313-c-Rondo

78

80

Mozart

Flute Concerto #1

K313-c-Rondo

82

Mozart

Flute Concerto #1

K313-c-Rondo

84

Mozart

Flute Concerto #1

K313-c-Rondo

87

Mozart

Flute Concerto #1

K313-c-Rondo

Mozart
Flute Concerto #1
K313-c-Rondo

91

Mozart
Flute Concerto #1
K313-c-Rondo

95

Flute Concerto #1
K313-c-Rondo

99

Flute Concerto #1
K313-c-Rondo

102

Flute Concerto #1
K313-c-Rondo

105

108

Mozart

Flute Concerto #1

K313-c-Rondo

112

Mozart

Flute Concerto #1

K313-c-Rondo

115

Mozart

Flute Concerto #1

K313-c-Rondo

118

Mozart

Flute Concerto #1

K313-c-Rondo

Mozart
Flute Concerto #1
K313-c-Rondo

Mozart
Flute Concerto #1
K313-c-Rondo

Mozart
Flute Concerto #1
K313-c-Rondo

Mozart
Flute Concerto #1
K313-c-Rondo

135

Mozart

Flute Concerto #1

K313-c-Rondo

139

Mozart

Flute Concerto #1

K313-c-Rondo

142

Mozart

Flute Concerto #1

K313-c-Rondo

145

Mozart

Flute Concerto #1

K313-c-Rondo

Mozart
Flute Concerto #1
K313-c-Rondo

148

Mozart
Flute Concerto #1
K313-c-Rondo

151

Mozart
Flute Concerto #1
K313-c-Rondo

154

Mozart
Flute Concerto #1
K313-c-Rondo

158

Mozart
Flute Concerto #1
K313-c-Rondo

Mozart
Flute Concerto #1
K313-c-Rondo

Mozart
Flute Concerto #1
K313-c-Rondo

Mozart
Flute Concerto #1
K313-c-Rondo

173

Mozart

Flute Concerto #1

K313-c-Rondo

177

Flute Concerto #1

K313-c-Rondo

180

Mozart

Flute Concerto #1

K313-c-Rondo

182

Mozart

Flute Concerto #1

K313-c-Rondo

185

Mozart

Flute Concerto #1

K313-c-Rondo

188

Mozart

Flute Concerto #1

K313-c-Rondo

191

Mozart

Flute Concerto #1

K313-c-Rondo

194

Mozart

Flute Concerto #1

K313-c-Rondo

Mozart
Flute Concerto #1
K313-c-Rondo

196

Mozart
Flute Concerto #1

199

Mozart
Flute Concerto #1
K313-c-Rondo

201

Mozart
Flute Concerto #1
K313-c-Rondo

204

207

Mozart

Flute Concerto #1

K313-c-Rondo

6

209

Mozart

Flute Concerto #1

K313-c-Rondo

212

Mozart

Flute Concerto #1

K313-c-Rondo

216

Mozart

Flute Concerto #1

K313-c-Rondo

Mozart
Flute Concerto #1
K313-c-Rondo

221

Mozart
Flute Concerto #1
K313-c-Rondo

224

Mozart
Flute Concerto #1
K313-c-Rondo

226

Mozart
Flute Concerto #1
K313-c-Rondo

229

Mozart
Flute Concerto #1
K313-c-Rondo

231

Mozart
Flute Concerto #1
K313-c-Rondo

234

Mozart
Flute Concerto #1
K313-c-Rondo

237

Mozart
Flute Concerto #1
K313-c-Rondo

240

Mozart
Flute Concerto #1
K313-c-Rondo

243

Mozart
Flute Concerto #1
K313-c-Rondo

246

Mozart
Flute Concerto #1
K313-c-Rondo

249

Flute Concerto #1
K313-c-Rondo

253

Mozart
Flute Concerto #1
K313-c-Rondo

Mozart
Flute Concerto #1
K313-c-Rondo

Mozart
Flute Concerto #1
K313-c-Rondo

Mozart
Flute Concerto #1
K313-c-Rondo

Mozart
Flute Concerto #1
K313-c-Rondo

Mozart
Flute Concerto #1
K313-c-Rondo

Mozart
Flute Concerto #1
K313-c-Rondo

Mozart
Flute Concerto #1
K313-c-Rondo

Mozart
Flute Concerto #1
K313-c-Rondo

274

Mozart
Flute Concerto #1
K313-c-Rondo

276

Mozart
Flute Concerto #1
K313-c-Rondo

278

Mozart
Flute Concerto #1
K313-c-Rondo

281

Mozart
Flute Concerto #1
K313-c-Rondo

284

Flute Concerto #1

288

6

K313-c-Rondo

♩ = 112,000061

7

12 **25**

40

44

48

54

60

64 **4**

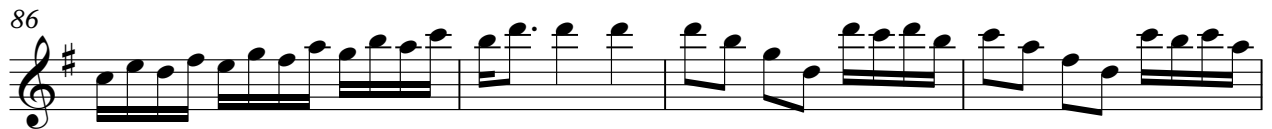

126

130

134

139

146

153

158

162

166

171

181

185

191

196

202

208

212

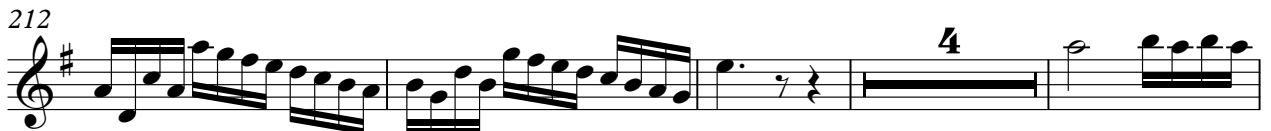

220

224

227

231

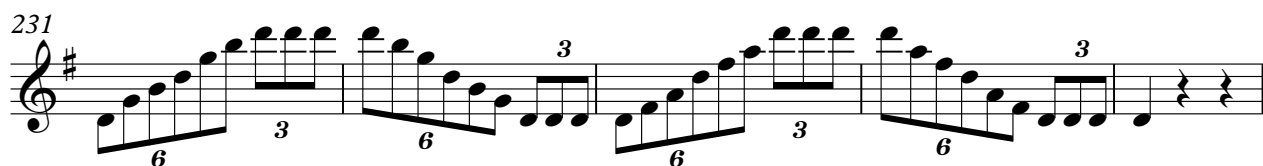

236

241

245

249

258

262

266

269

272

6

Mozart

275

277

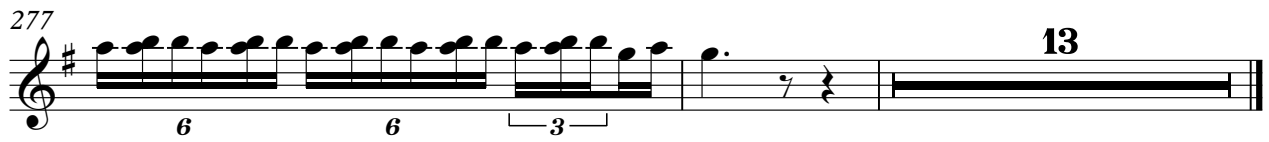

Flute Concerto #1

Mozart, Wolfgang Amadeus - Concerto for Flute in G [K

♩ = 112,000061

8

14

18

23

28

34

39

44

49

V.S.

53

6 3 6

59

6

63

69

75

82

86

92

97

101

6 6

105

110

115

120

125

131

136

141

146

151

V.S.

156

161

166

173

178

182

187

192

196

199

202 **6**

207 **6**

211

217

223

229 **6** **6**

233 **6**

238

244

251

V.S.

256

262

268

274

279

283

288

K313-c-Rondo

Mozart, Wolfgang Amadeus - Concerto for Flute in G [K

♩ = 112,000061

9

17

22

27

34

39

44

49

55

V.S.

126

132

138

143

150

156

161

166

173

180

V.S.

252

259

265

271

277

282

287
