

Mozart, Wolfgang Amadeus - Piano Concerto No. 15. in

♩ = 38,000008.

K450 -b -Andante

Midi by:

Mozart - Piano

Concerto #15

8

K450 -b -Andante

Midi by:

Mozart - Piano

Concerto #15

6

13

K450 -b -Andante

Midi by:

Mozart - Piano

Concerto #15

19

K450 -b -Andante

Midi by:

Concerto #15

25

K450 -b -Andante

Midi by:

Mozart - Piano

Concerto #15

31

K450 -b -Andante

Midi by:

Mozart - Piano

Concerto #15

35

K450 -b -Andante

Midi by:

Mozart - Piano

Concerto #15

38

K450 -b -Andante

Midi by:

Mozart - Piano

Concerto #15

41

K450 -b -Andante

Midi by:

Mozart - Piano

Concerto #15

44

Mozart - Piano

Concerto #15

47

Mozart - Piano

Concerto #15

50

K450 -b -Andante

Midi by:

Mozart - Piano

Concerto #15

53

K450 -b -Andante

Midi by:

Mozart - Piano

Concerto #15

56

K450 -b -Andante

Midi by:

Mozart - Piano

Concerto #15

59

Mozart - Piano

Concerto #15

61

Mozart - Piano

Concerto #15

Mozart - Piano

Concerto #15

63

Mozart - Piano

Concerto #15

66

Midi by:

Mozart - Piano

70

K450 -b -Andante

Midi by:

Mozart - Piano

71

72

K450 -b -Andante

Midi by:

Mozart - Piano

Concerto #15

7

75

K450 -b -Andante

Midi by:

Mozart - Piano

Concerto #15

77

K450 -b -Andante

Midi by:

Mozart - Piano

Concerto #15

79

K450 -b -Andante

Midi by:

Mozart - Piano

Concerto #15

80

K450 -b -Andante

Midi by:

Mozart - Piano

Concerto #15

82

K450 -b -Andante

Midi by:

Mozart - Piano

Concerto #15

86

K450 -b -Andante

Midi by:

Mozart - Piano

87

K450 -b -Andante

Midi by:

Mozart - Piano

89

K450 -b -Andante

Midi by:

Mozart - Piano

K450 -b -Andante

Midi by:

Mozart - Piano

Concerto #15

K450 -b -Andante

Midi by:

Mozart - Piano

Concerto #15

K450 -b -Andante

Midi by:

Mozart - Piano

Concerto #15

98

K450 -b -Andante

Midi by:

Mozart - Piano

Concerto #15

101

K450 -b -Andante

Midi by:

Mozart - Piano

104

K450 -b -Andante

Midi by:

Mozart - Piano

108

Mozart - Piano

110

K450 -b -Andante

Midi by:

Mozart - Piano

112

K450 -b -Andante

Midi by:

Mozart - Piano

$\text{♩} = 33,000015$ $\text{♩} = 28,000002$

♩ = 38,000008

10

24

39

54

73

79

87

92

100

2

K450 -b -Andante

110

♩ = 33,000015

♩ = 28,000002

Mozart, Wolfgang Amadeus - Piano Concerto No. 15. in

Midi by:

♩ = 38,000008

10

26

42

58

77

88

97

106

♩ = 33,000015 ♩ = 28,000002

♩ = 38,000008

9 6

16 8

30 3 6 3

35 6 3 6 3 6 3

39 6 3 6 3 6 3

44 3 3

50 6 3 6 3 6 3 6 3

54 6 3 6 3 6

59 3

66 6 3 6 3

V.S.

2

Mozart - Piano

71

73

77

80

83

86

88

91

93

99

Mozart - Piano

104

108

111

Concerto #15

Mozart, Wolfgang Amadeus - Piano Concerto No. 15. in

♩ = 38,000008

12

22

32

42

46

50

58

61

64

72

82

94

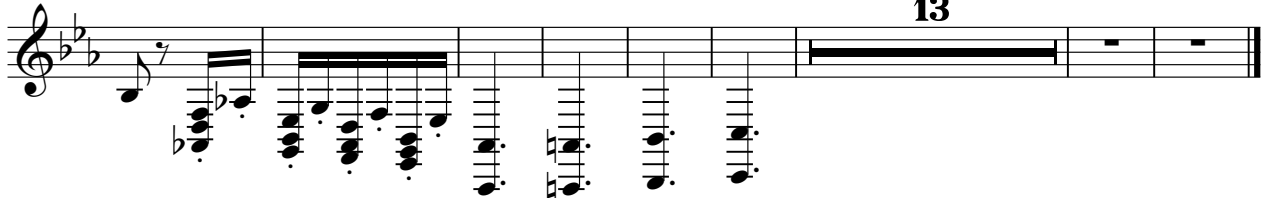

♩ = 330 0028,000002