

# Mozart, Wolfgang Amadeus - Piano Sonata No. 12. in F

♩ = 152,000320

Mozart - Piano

Sonata # 1

6

Mozart - Piano

Sonata # 1

11

Mozart - Piano

Sonata # 1

16

Mozart - Piano

Sonata # 1

21

Mozart - Piano

Sonata # 1

26

Mozart - Piano

Sonata # 1

Mozart - Piano

Sonata # 1

29

Mozart - Piano

Sonata # 1

32

Mozart - Piano

Sonata # 1

35

Mozart - Piano

Sonata # 1

38

Mozart - Piano

Sonata # 1

42

Mozart - Piano

Sonata # 1

46

Mozart - Piano

Sonata # 1

50

Mozart - Piano

Sonata # 1

53

Mozart - Piano

Sonata # 1

57

Mozart - Piano

Sonata # 1

61

Mozart - Piano

Sonata # 1

65

Mozart - Piano

Sonata # 1

69

Mozart - Piano  
Sonata # 1

Mozart - Piano  
Sonata # 1

Mozart - Piano  
Sonata # 1

Mozart - Piano  
Sonata # 1

Mozart - Piano  
Sonata # 1

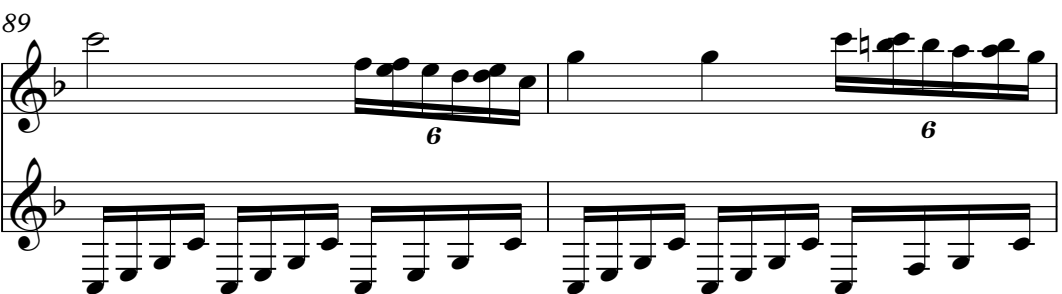

Mozart - Piano  
Sonata # 1

95

Mozart - Piano

Sonata # 1

100

Mozart - Piano

Sonata # 1

105

Mozart - Piano

Sonata # 1

110

Mozart - Piano

115

Mozart - Piano

Sonata # 1

119

Mozart - Piano

Sonata # 1

122

Mozart - Piano

Sonata # 1

Mozart - Piano  
Sonata # 1

Mozart - Piano  
Sonata # 1

Mozart - Piano  
Sonata # 1

Mozart - Piano  
Sonata # 1

Mozart - Piano  
Sonata # 1

Mozart - Piano  
Sonata # 1

Mozart - Piano

Sonata # 1

146

Mozart - Piano

Sonata # 1

150

Mozart - Piano

Sonata # 1

154

Mozart - Piano

Sonata # 1

158

Mozart - Piano

Sonata # 1

162

Mozart - Piano

Sonata # 1

166

Mozart - Piano  
Sonata # 1

Mozart - Piano  
Sonata # 1

Mozart - Piano  
Sonata # 1

Mozart - Piano  
Sonata # 1

Mozart - Piano  
Sonata # 1

Mozart - Piano  
Sonata # 1

195

Mozart - Piano

Sonata # 1

201

Mozart - Piano

Sonata # 1

206

Mozart - Piano

Sonata # 1

210

Mozart - Piano

Sonata # 1

214

Mozart - Piano

Sonata # 1

218

Mozart - Piano

Sonata # 1

Mozart - Piano  
Sonata # 1

222

Mozart - Piano  
Sonata # 1

227

Mozart - Piano  
Sonata # 1

232

Mozart - Piano  
Sonata # 1

237

Mozart - Piano  
Sonata # 1

242

Mozart - Piano  
Sonata # 1

247

Mozart - Piano  
Sonata # 1

251

Mozart - Piano

Sonata # 1

254

Mozart - Piano

Sonata # 1

257

Mozart - Piano

Sonata # 1

260

Mozart - Piano

Sonata # 1

263

Mozart - Piano

Sonata # 1

266

Mozart - Piano

Sonata # 1

269

Mozart - Piano

Sonata # 1

Mozart - Piano  
Sonata # 1

273

Mozart - Piano  
Sonata # 1

277

Mozart - Piano  
Sonata # 1

281

Mozart - Piano  
Sonata # 1

285

Mozart - Piano  
Sonata # 1

289

Mozart - Piano  
Sonata # 1

293

297

Mozart - Piano

Sonata # 1

301

Mozart - Piano

Sonata # 1

306

Mozart - Piano

Sonata # 1

311

Mozart - Piano

Sonata # 1

315

Mozart - Piano

Sonata # 1

317

Mozart - Piano

Sonata # 1

Mozart - Piano

319

Sonata # 1

Mozart - Piano

322

Sonata # 1

Mozart - Piano

327

Sonata # 1

Mozart - Piano

333

Sonata # 1

Mozart - Piano

339

Sonata # 1

Mozart - Piano

343

Sonata # 1

Mozart - Piano

347

Sonata # 1

Mozart - Piano

351

Sonata # 1

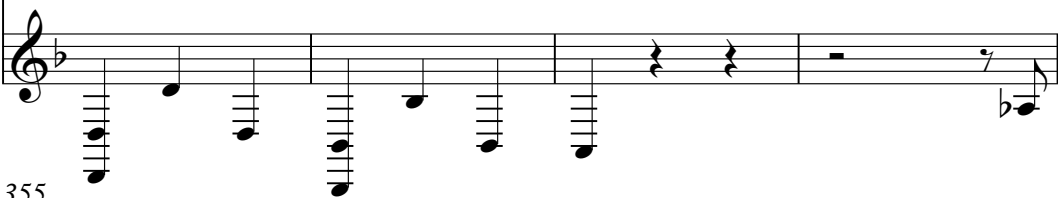

Mozart - Piano

355

Sonata # 1

Mozart - Piano

359

Sonata # 1

Mozart - Piano

363

Sonata # 1

Mozart - Piano

368

Sonata # 1

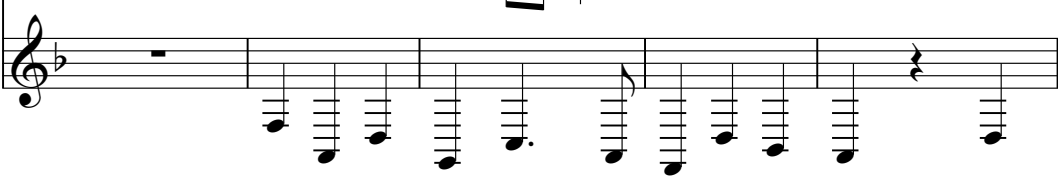

Mozart - Piano  
Sonata # 1

Mozart - Piano  
Sonata # 1

Mozart - Piano  
Sonata # 1

Mozart - Piano  
Sonata # 1

Mozart - Piano  
Sonata # 1

Mozart - Piano  
Sonata # 1

Mozart - Piano  
Sonata # 1

Mozart - Piano  
Sonata # 1

399  
Mozart - Piano  
Sonata # 1

402  
Mozart - Piano  
Sonata # 1

405  
Mozart - Piano  
Sonata # 1

409  
Mozart - Piano  
Sonata # 1

413  
Mozart - Piano  
Sonata # 1

417  
Mozart - Piano  
Sonata # 1

Mozart - Piano  
Sonata # 1

Mozart - Piano  
Sonata # 1

Mozart - Piano  
Sonata # 1

Mozart - Piano  
Sonata # 1

Mozart - Piano  
Sonata # 1

Mozart - Piano  
Sonata # 1

Mozart - Piano  
Sonata # 1

447

Mozart - Piano  
Sonata # 1

451

Mozart - Piano  
Sonata # 1

453

Mozart - Piano  
Sonata # 1

455

Mozart - Piano  
Sonata # 1

457

♩ = 152,000320

9

15

21

27

32

36

40

46

50

V.S.

54

59

64

69

75

82

86

90

96

104

110

116

121

126

130

135

140

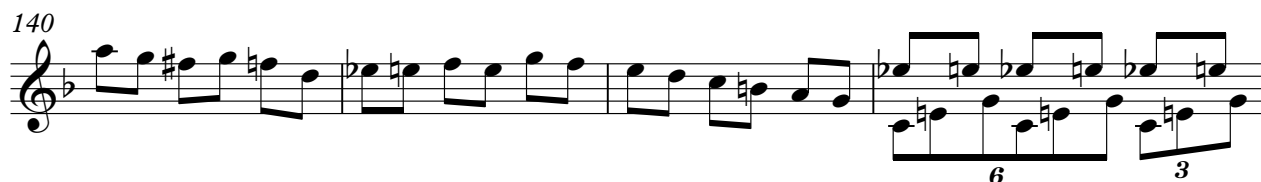

144

149

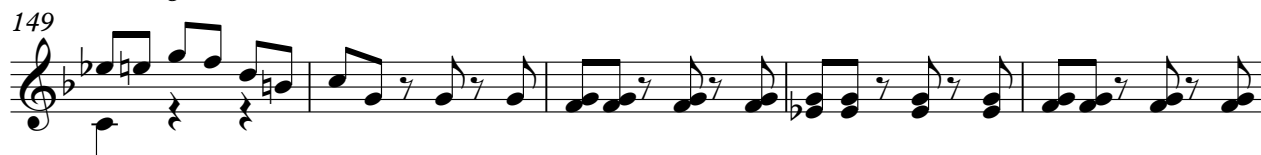

154

159

164

170

176

180

184

191

198

205

210

215

220

226

234

240

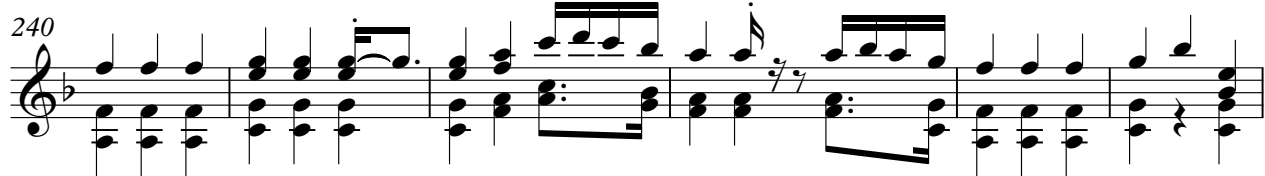

246

252

257

261

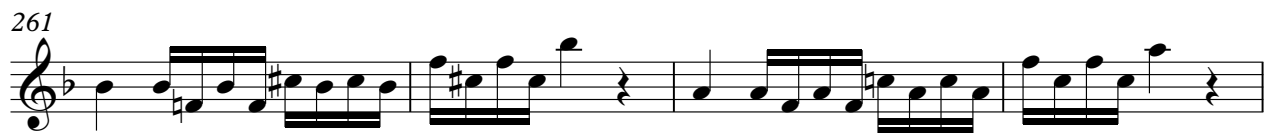

265

270

276

281

286

291

296

301

307

313

317

321

328

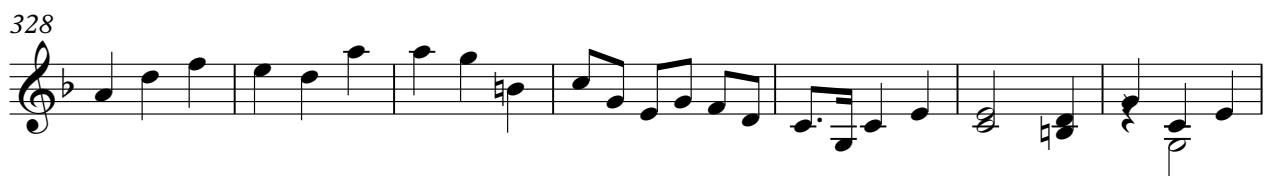

335

341

346

351

356

362

370

376

V.S.

382

388

393

397

401

406

412

417

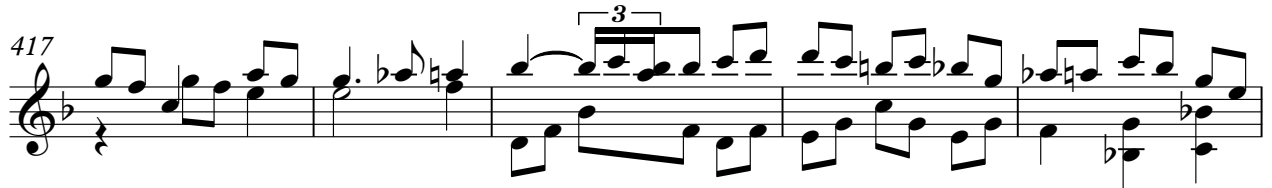

422

427

432

437

443

449

453

456

Sonata # 1

Mozart, Wolfgang Amadeus - Piano Sonata No. 12. in F

♩ = 152,000320

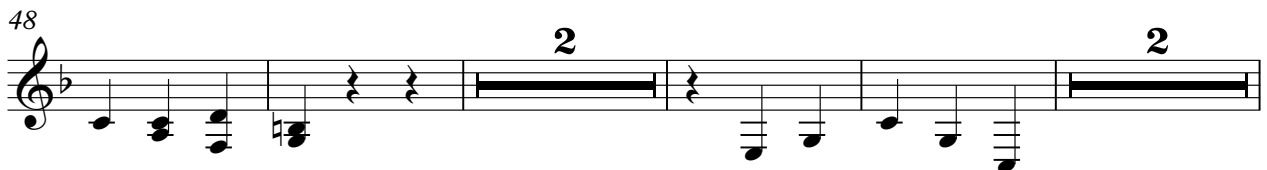
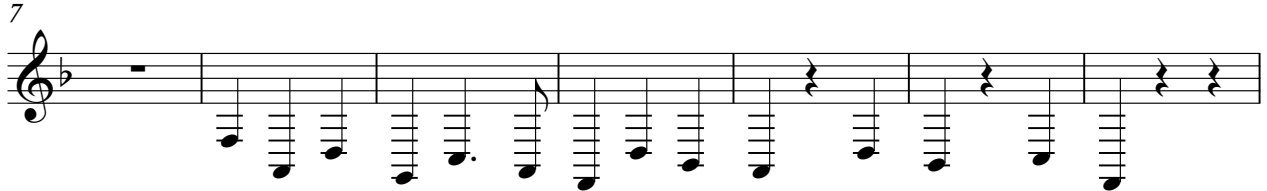

124

129

134

140

150

158

163

168

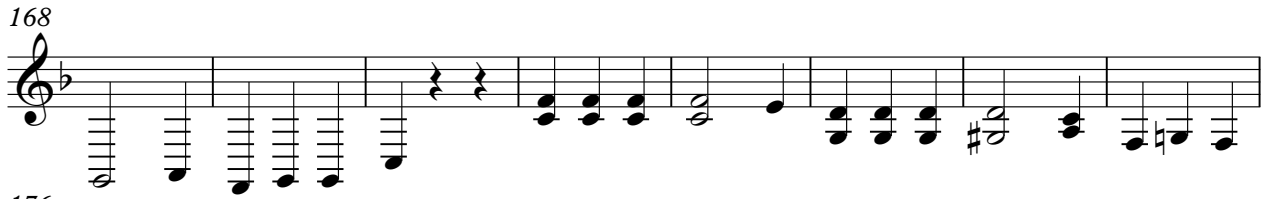

176

181

184

6

191

200

208

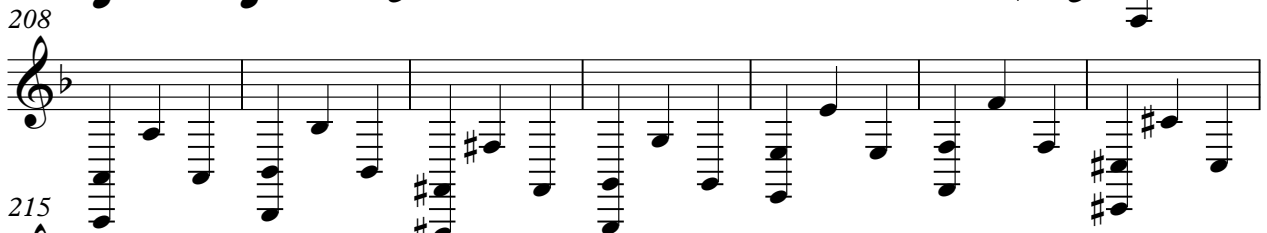

215

221

2

228

311

316

319

324

332

340

348

355

361

368

375 **8**

388

394

399

404

409 **6 3**

416 **6 3 5**

426

433

438 **4**

447

452

455

6