

$\text{♩} = 120,000000$

Percussion

Synth Bass

Orchestra Hit

3

Perc.

S. Bass

S. Bass

Orch. Hit

5

Perc.

S. Bass

S. Bass

FX 4

7

9

11

13

15

Perc.

S. Bass

S. Bass

Pad 3

FX 4

17

Perc.

S. Bass

S. Bass

Orch. Hit

FX 4

19

Perc.

S. Bass

S. Bass

Orch. Hit

Pad 3

FX 4

21

Perc.

S. Bass

S. Bass

Pad 3

FX 4

23

Perc. S. Bass S. Bass Pad 3 FX 4

25

Perc. S. Bass S. Bass FX 4

27

Perc. S. Bass S. Bass FX 4

29

Perc.

S. Bass

S. Bass

FX 4

31

Perc.

S. Bass

S. Bass

FX 4

33

Perc.

S. Bass

S. Bass

FX 1

FX 4

35

Perc. S. Bass S. Bass Orch. Hit FX 1 FX 4

37

Perc. S. Bass S. Bass Orch. Hit Pad 3 FX 4 FX 5

39

Perc.

S. Bass

S. Bass

Orch. Hit

Pad 3

FX 4

FX 5

41

Perc.

S. Bass

S. Bass

Orch. Hit

Pad 3

FX 4

FX 5

43

45

47

Perc.

S. Bass

S. Bass

Orch. Hit

Pad 3

FX 4

49

Perc.

S. Bass

S. Bass

Orch. Hit

FX 4

51

Perc.

S. Bass

S. Bass

Orch. Hit

Pad 3

FX 4

53

Perc.

S. Bass

S. Bass

Pad 3

FX 4

55

57

59

Perc.

S. Bass

S. Bass

Orch. Hit

FX 4

61

Perc.

S. Bass

S. Bass

Orch. Hit

FX 4

63

65

67

Perc.

S. Bass

S. Bass

Orch. Hit

FX 1

FX 4

69

Perc.

A. Bass

Pad 3

FX 1

FX 5

72

Perc. 

A. Bass 

FX 1 

75

Perc. 

A. Bass 

FX 1 

Bsong. 

78

Perc. 

A. Bass 

Pad 3 

FX 1 

FX 1 

FX 5 

81

Perc.

A. Bass

Pad 3

FX 5

Bsong.

84

Perc.

A. Bass

Pad 3

FX 1

FX 1

FX 5

Bsong.

87

Perc.

A. Bass

Pad 3

FX 1

FX 5

90

Perc.

A. Bass

Pad 3

FX 1

FX 1

FX 5

92

Perc.

A. Bass

Pad 3

FX 1

FX 5

Bsong.

Detailed description of the musical score: The score consists of six staves. The first staff, labeled 'Perc.', is in a 2/4 time signature and features a complex rhythmic pattern with accents (marked with 'x') on the first and third beats of each measure. The second staff, 'A. Bass', is in a bass clef and shows a melodic line with eighth and quarter notes. The third staff, 'Pad 3', is in a treble clef and is mostly silent, with a few notes in the second measure. The fourth staff, 'FX 1', is in a treble clef and is mostly silent, with a few notes in the second measure. The fifth staff, 'FX 5', is in a treble clef and has a rhythmic pattern of eighth notes in the first measure. The sixth staff, 'Bsong.', is in a 2/4 time signature and has a melodic line in the second measure.

Percussion

♩ = 120,000000

4

7

10

13

16

19

22

25

28

V.S.

31

34

37

40

43

46

49

52

55

58

Percussion

61

64

67

70

73

76

79

82

85

88

V.S.

4

Percussion

91

Acoustic Bass

♩ = 120,000000

68

72

78

84

89

Synth Bass

$\text{♩} = 120,000000$

5

7

9

11

13

15

17

19

21

V.S.

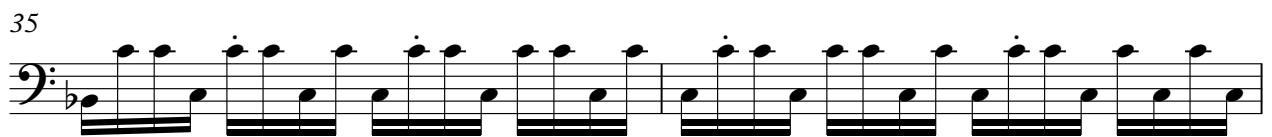

43

45

47

49

51

53

55

57

59

61

4

Synth Bass

63

65

67

68

25

23

25

27

29

31

33

35

37

39

41

4

Synth Bass

63

65

67

68

Orchestra Hit

♩ = 120,000000

12

19 17

41 2

50 2

57

59

61

63 3

65 3

67 25

Pad 3 (Polysynth)

♩ = 120,000000

7 3 3 13 3 3 12 8 4 2

FX 1 (Rain)

♩ = 120,000000

32

37

28

67

24

FX 1 (Rain)

♩ = 120,000000

77

4

84

4

2

FX 4 (Atmosphere)

♩ = 120,000000

4

12

20

26

31

37

46

54

59

64

25

Birdsong

♩ = 120,000000

74 7 74

84

6