

Kraftwerk - Cars

5.7"
4.1.00
Verse Intro

♩ = 126,000130

5

Kick & Snare - Ced Saharpley

Cymbals/Hihats - Ced

Bass Guitar - Paul Gardiner

Synth 1

Lead Synth

8

Kick & Snare - Ced Saharpley

Cymbals/Hihats - Ced

Bass Guitar - Paul Gardiner

Synth 1

Lead Synth

Big hit - Ced

11

Kick & Snare - Ced Saharpley

Cymbals/Hihats - Ced

Bass Guitar - Paul Gardiner

Synth 1

Lead Synth

28.5"
16.1,00
Verse

14

Vocals

Kick & Snare - Ced Saharpley

Cymbals/Hihats - Ced

Bass Guitar - Paul Gardiner

Synth 1

Lead Synth

Big hit - Ced

17

Vocals

Kick & Snare - Ced Saharpley

Cymbals/Hihats - Ced

Bass Guitar - Paul Gardiner

Synth 1

20

Vocals

Kick & Snare - Ced Saharpley

Cymbals/Hihats - Ced

Bass Guitar - Paul Gardiner

Synth 1

Big hit - Ced

23

Vocals

Kick & Snare - Ced Saharpley

Cymbals/Hihats - Ced

Bass Guitar - Paul Gardiner

Synth 1

51.4"
28.1,00
Chorus

26

Vocals

Chorus Synth

Kick & Snare - Ced Saharpley

Cymbals/Hihats - Ced

Tambourine

Bass Guitar - Paul Gardiner

Synth 1

Intro&Verse Synth

Big hit - Ced

29

Chorus Synth

Kick & Snare - Ced Saharpley

Cymbals/Hihats - Ced

Tambourine

Bass Guitar - Paul Gardiner

Intro& Verse Synth

31

Chorus Synth

Kick & Snare - Ced Saharpley

Cymbals/Hihats - Ced

Tambourine

Bass Guitar - Paul Gardiner

Intro& Verse Synth

33

Chorus Synth

Kick & Snare - Ced Saharpley

Cymbals/Hihats - Ced

Tambourine

Bass Guitar - Paul Gardiner

Intro& Verse Synth

1'06.6"
36.1.00
Verse

35

Vocals

Chorus Synth

Kick & Snare - Ced Saharpley

Cymbals/Hihats - Ced

Tambourine

Bass Guitar - Paul Gardiner

Synth 1

Intro& Verse Synth

37

Vocals

Kick & Snare - Ced Saharpley

Cymbals/Hihats - Ced

Bass Guitar - Paul Gardiner

Synth 1

40

Vocals

Kick & Snare - Ced Saharpley

Cymbals/Hihats - Ced

Bass Guitar - Paul Gardiner

Synth 1

Big hit - Ced

43

Vocals

Kick & Snare - Ced Saharpley

Cymbals/Hihats - Ced

Bass Guitar - Paul Gardiner

Synth 1

1'29.5"
48.1,00
Chorus

46

Vocals

Chorus Synth

Kick & Snare - Ced Saharpley

Cymbals/Hihats - Ced

Tambourine

Bass Guitar - Paul Gardiner

Synth 1

Intro&Verse Synth

Big hit - Ced

49

Chorus Synth

Kick & Snare - Ced Saharpley

Cymbals/Hihats - Ced

Tambourine

Bass Guitar - Paul Gardiner

Intro& Verse Synth

51

Chorus Synth

Kick & Snare - Ced Saharpley

Cymbals/Hihats - Ced

Tambourine

Bass Guitar - Paul Gardiner

Intro& Verse Synth

53

Chorus Synth

Kick & Snare - Ced Saharpley

Cymbals/Hihats - Ced

Tambourine

Bass Guitar - Paul Gardiner

Intro& Verse Synth

1'44.7"
56.1,00
Verse (1:42)

55

Chorus Synth

Kick & Snare - Ced Saharpley

Cymbals/Hihats - Ced

Tambourine

Bass Guitar - Paul Gardiner

Synth 1

Intro& Verse Synth

Lead Synth

Big hit - Ced

57

Kick & Snare - Ced Saharpley

Cymbals/Hihats - Ced

Bass Guitar - Paul Gardiner

Synth 1

Lead Synth

Big hit - Ced

60

Kick & Snare - Ced Saharpley

Cymbals/Hihats - Ced

Bass Guitar - Paul Gardiner

Synth 1

Lead Synth

Big hit - Ced

63

Kick & Snare - Ced Saharpley

Cymbals/Hihats - Ced

Bass Guitar - Paul Gardiner

Synth 1

Lead Synth

Big hit - Ced

66

Kick & Snare - Ced Saharpley

Cymbals/Hihats - Ced

Bass Guitar - Paul Gardiner

Synth 1

Lead Synth

Big hit - Ced

2'07.6"
68.1,00
Chorus

68

Chorus Synth

Kick & Snare - Ced Saharpley

Cymbals/Hihats - Ced

Tambourine

Bass Guitar - Paul Gardiner

Intro&Verse Synth

70

Chorus Synth

Kick & Snare - Ced Saharpley

Cymbals/Hihats - Ced

Tambourine

Bass Guitar - Paul Gardiner

Intro&Verse Synth

72

Chorus Synth

Kick & Snare - Ced Saharpley

Cymbals/Hihats - Ced

Tambourine

Bass Guitar - Paul Gardiner

Intro&Verse Synth

74

Chorus Synth

Kick & Snare - Ced Saharpley

Cymbals/Hihats - Ced

Tambourine

Bass Guitar - Paul Gardiner

Intro&Verse Synth

2'22.8"
76.1,00
Verse (2:20)

76

Kick & Snare - Ced Saharpley

Cymbals/Hihats - Ced

Bass Guitar - Paul Gardiner

Synth 1

Intro&Verse Synth

Lead Synth

Big hit - Ced

79

Kick & Snare - Ced Saharpley

Cymbals/Hihats - Ced

Bass Guitar - Paul Gardiner

Synth 1

Lead Synth

Big hit - Ced

82

Kick & Snare - Ced Saharpley

Cymbals/Hihats - Ced

Bass Guitar - Paul Gardiner

Synth 1

Lead Synth

Big hit - Ced

85

Kick & Snare - Ced Saharpley

Cymbals/Hihats - Ced

Bass Guitar - Paul Gardiner

Synth 1

Lead Synth

Big hit - Ced

2'45.7"
88.1,00
Verse (2:43)

88

Kick & Snare - Ced Saharpley

Cymbals/Hihats - Ced

Bass Guitar - Paul Gardiner

Synth 1

Intro& Verse Synth

Lead Synth

Lead Synth counter melody

Big hit - Ced

Detailed description of the musical score: The score is for measures 88, 89, and 90. The key signature is one sharp (F#). The time signature is 7/8. The tempo is 88.1 BPM. The track is for the Verse (2:43). The instruments and their parts are: Kick & Snare (Ced Saharpley) with a steady eighth-note pattern; Cymbals/Hihats (Ced) with a consistent eighth-note pattern; Bass Guitar (Paul Gardiner) with a bass line of quarter notes and eighth notes; Synth 1 with a bass line of quarter notes and eighth notes; Intro& Verse Synth with a single eighth note in measure 88 and rests thereafter; Lead Synth with a melodic line of quarter notes, each with a slur; Lead Synth counter melody with a melodic line of quarter notes, each with a slur; and Big hit (Ced) with a pattern of eighth notes and quarter notes.

91

Kick & Snare - Ced Saharpley

Cymbals/Hihats - Ced

Bass Guitar - Paul Gardiner

Synth 1

Lead Synth

Lead Synth counter melody

Big hit - Ced

94

Kick & Snare - Ced Saharpley

Cymbals/Hihats - Ced

Bass Guitar - Paul Gardiner

Synth 1

Lead Synth

Lead Synth counter melody

Big hit - Ced

97

Kick & Snare - Ced Saharpley

Cymbals/Hihats - Ced

Bass Guitar - Paul Gardiner

Synth 1

Lead Synth

Lead Synth counter melody

Big hit - Ced

3'08.5"
100.1,00
Verse (3:13)

100

Kick & Snare - Ced Saharpley

Cymbals/Hihats - Ced

Bass Guitar - Paul Gardiner

Synth 1

Intro& Verse Synth

Lead Synth

Lead Synth counter melody

Big hit - Ced

103

Kick & Snare - Ced Saharpley

Cymbals/Hihats - Ced

Bass Guitar - Paul Gardiner

Synth 1

Lead Synth

Lead Synth counter melody

Big hit - Ced

106

Kick & Snare - Ced Saharpley

Cymbals/Hihats - Ced

Bass Guitar - Paul Gardiner

Synth 1

Lead Synth

Lead Synth counter melody

Big hit - Ced

109

Kick & Snare - Ced Saharpley

Cymbals/Hihats - Ced

Bass Guitar - Paul Gardiner

Synth 1

Lead Synth

Lead Synth counter melody

Big hit - Ced

3'31.4"
112.1,00
Verse (3:13)

112

Kick & Snare - Ced Saharpley

Cymbals/Hihats - Ced

Bass Guitar - Paul Gardiner

Synth 1

Intro& Verse Synth

Lead Synth

Lead Synth counter melody

Big hit - Ced

115

Kick & Snare - Ced Saharpley

Cymbals/Hihats - Ced

Bass Guitar - Paul Gardiner

Synth 1

Lead Synth

Lead Synth counter melody

Big hit - Ced

118

Kick & Snare - Ced Saharpley

Cymbals/Hihats - Ced

Bass Guitar - Paul Gardiner

Synth 1

Lead Synth

Lead Synth counter melody

Big hit - Ced

121

Kick & Snare - Ced Saharpley

Bass Guitar - Paul Gardiner

Synth 1

Lead Synth

Lead Synth counter melody

Big hit - Ced

3'54.2"
124.1,00
Verse (Fade)

124

Kick & Snare - Ced Saharpley

Cymbals/Hihats - Ced

Bass Guitar - Paul Gardiner

Synth 1

Intro& Verse Synth

Lead Synth

Lead Synth counter melody

Big hit - Ced

127

Kick & Snare - Ced Saharpley

Cymbals/Hihats - Ced

Bass Guitar - Paul Gardiner

Synth 1

Lead Synth

Lead Synth counter melody

Big hit - Ced

130

Kick & Snare - Ced Saharpley

Cymbals/Hihats - Ced

Bass Guitar - Paul Gardiner

Synth 1

Lead Synth

Lead Synth counter melody

Big hit - Ced

133

Kick & Snare - Ced Saharpley

Cymbals/Hihats - Ced

Bass Guitar - Paul Gardiner

Synth 1

Lead Synth

Lead Synth counter melody

Big hit - Ced

Kraftwerk - Cars

Vocals

♩ = 126,000130

15

19

24

9

36

40

44

89

Kraftwerk - Cars

Chorus Synth

♩ = 126,000130

27

30

34 12

49

53 12

68

72

75 60

Kick & Snare - Ced Saharpley Kraftwerk - Cars

♩ = 126,000130

2

7

11

15

19

23

27

32

36

40

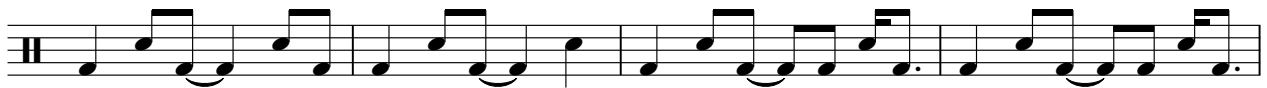

V.S.

44

48

52

56

60

64

68

72

76

80

84

88

92

96

100

104

108

112

116

120

V.S.

4

Kick & Snare - Ced Saharpley

124

128

132

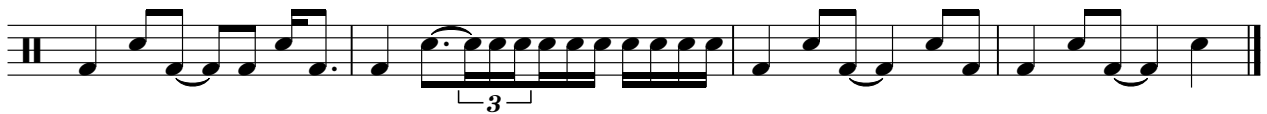

Cymbals/Hihats - Ced

Kraftwerk - Cars

♩ = 126,000130

3

4/4

7

11

15

19

23

27

31

35

39

V.S.

43

47

51

55

59

63

67

71

75

79

83

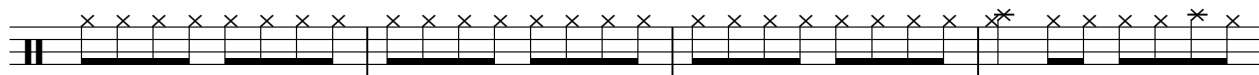

87

91

95

99

103

107

111

115

119

V.S.

123

127

131

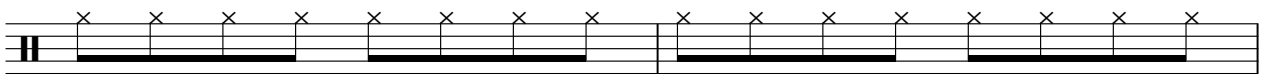

133

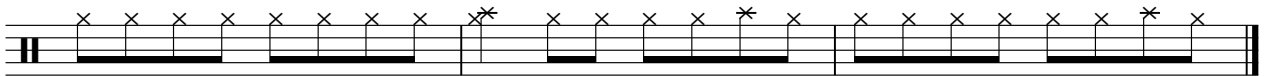

Tambourine

Kraftwerk - Cars

♩ = 126,000130

27

30

32

34 **12**

48

50

52

54 **12**

2

Tambourine

68

70

72

74

75

60

Bass Guitar - Paul Gardiner Kraftwerk - Cars

♩ = 126,000130

3

7

11

15

19

23

27

31

35

39

V.S.

43

47

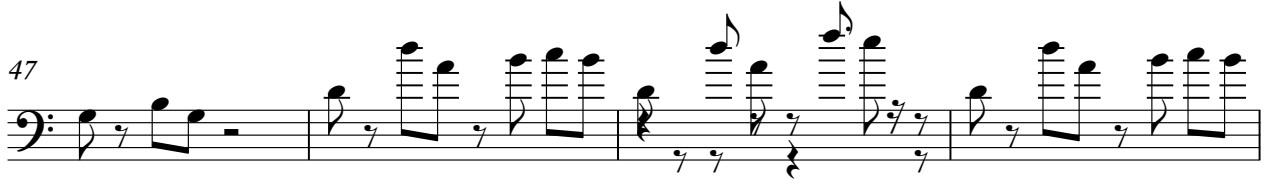

51

55

59

63

67

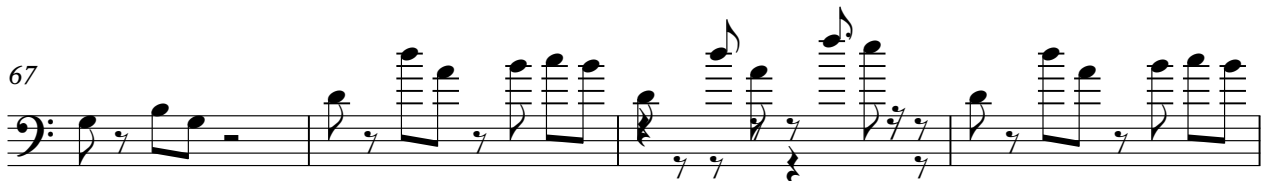

71

75

79

83

87

91

95

99

103

107

111

115

119

V.S.

123

127

131

133

Kraftwerk - Cars

Synth 1

♩ = 126,000130

2

7

11

15

19

23

26

8

36

40

44

48

59

63

67

78

82

86

130

133

Intro& Verse Synth Kraftwerk - Cars

♪ = 126,000130

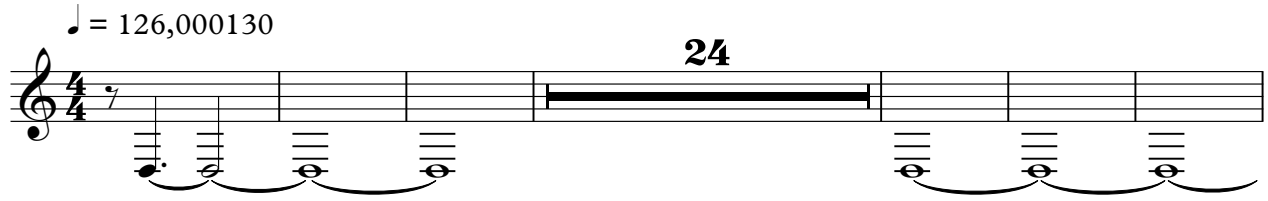

24

31

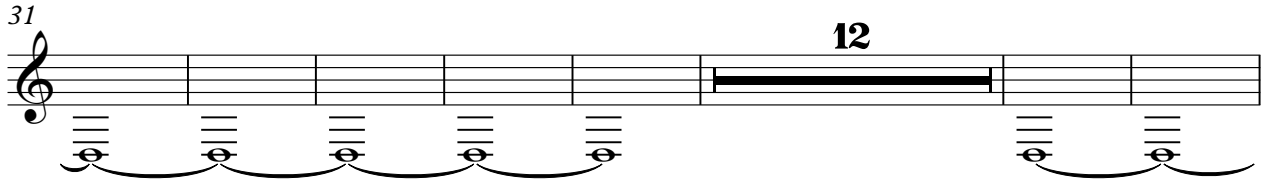

12

50

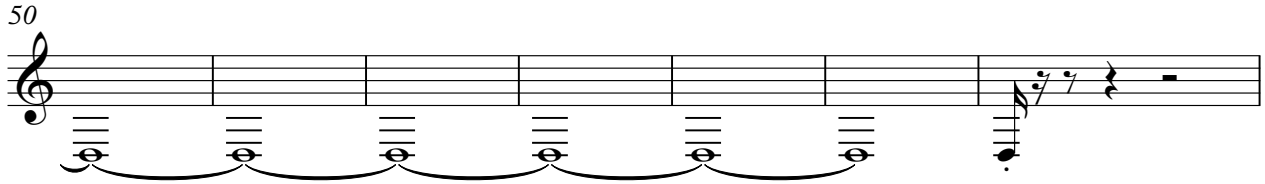

57

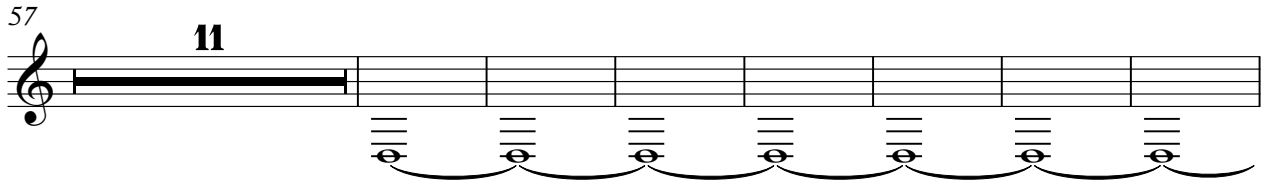

11

75

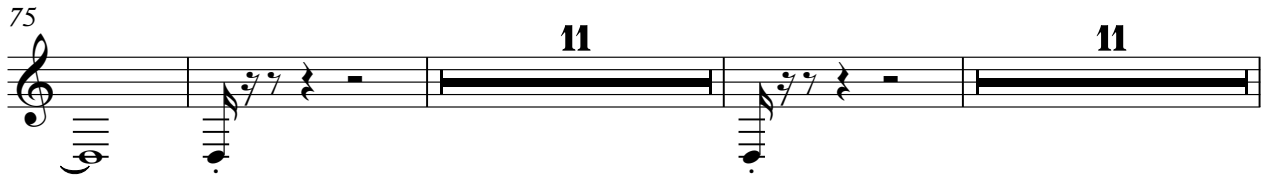

11 11

100

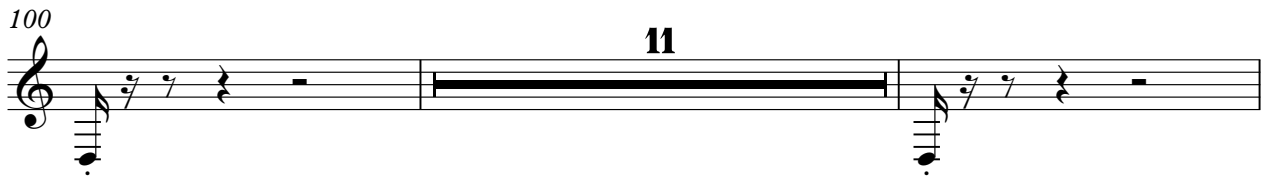

11

113

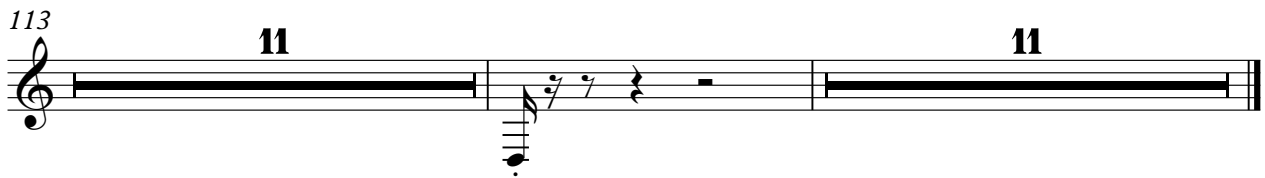

11 11

Kraftwerk - Cars

Lead Synth

♩ = 126,000130

V.S.

2

Lead Synth

116

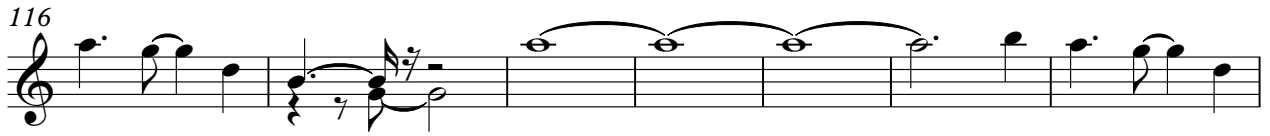

123

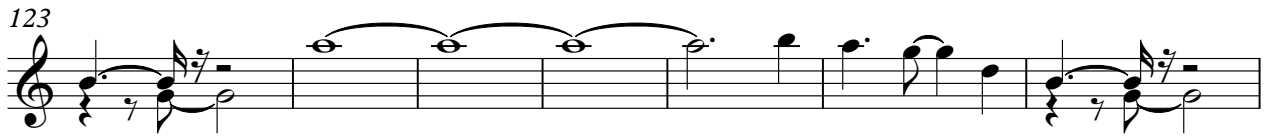

130

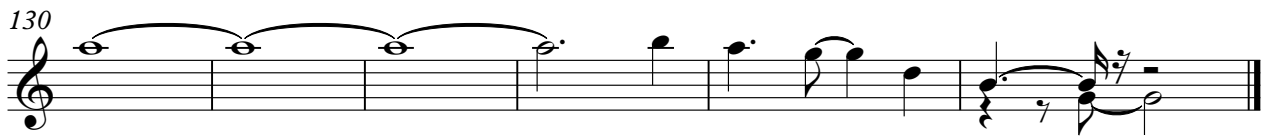

Lead Synth counter melody Kraftwerk - Cars

♩ = 126,000130

87

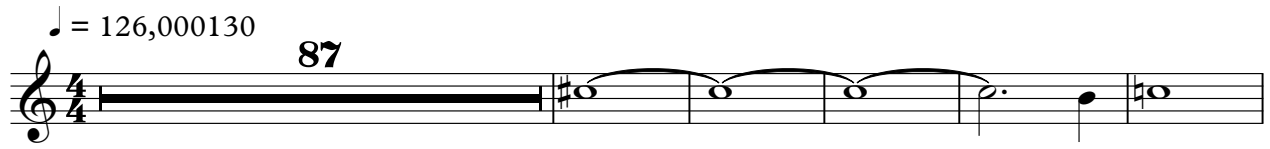

93

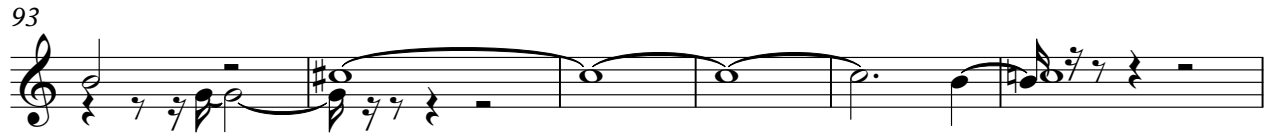

99

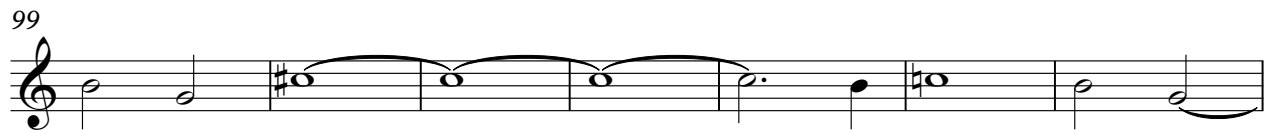

106

112

119

126

131

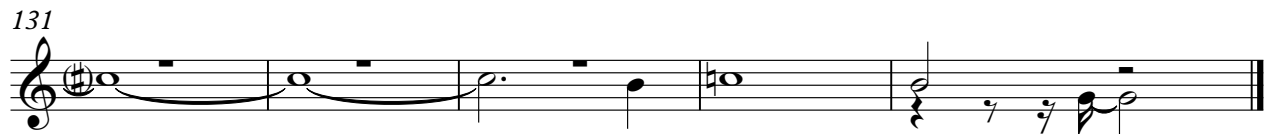

♩ = 126,000130

4 7 4

16 4 4

28 12 4

48 8

61

67 8

80

86

92

98

104

110

116

122

128

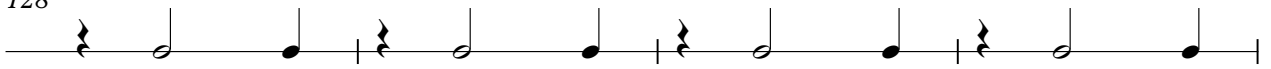

132

