

Mozart, Wolfgang Amadeus - Violin Concerto No. 4. in |

♩ = 73,000069

Mozart Violin Concerto

#4 - K218c Midi by:

Bob Fisher

5

Mozart Violin Concerto

#4 - K218c Midi by:

Bob Fisher

9

Mozart Violin Concerto

#4 - K218c Midi by:

Bob Fisher

13

Mozart Violin Concerto

#4 - K218c Midi by:

Bob Fisher

Mozart Violin Concerto

#4 - K218c Midi by:

16  $\text{♩} = 122,000069$

Mozart Violin Concerto

#4 - K218c Midi by:

18

Mozart Violin Concerto

#4 - K218c Midi by:

20

Mozart Violin Concerto

#4 - K218c Midi by:

23

Mozart Violin Concerto

#4 - K218c Midi by:

Bob Fisher

26

Mozart Violin Concerto

#4 - K218c Midi by:  
Bob Fisher

28

Mozart Violin Concerto

#4 - K218c Midi by:  
Bob Fisher

31

Mozart Violin Concerto

#4 - K218c Midi by:  
Bob Fisher

33

Mozart Violin Concerto

#4 - K218c Midi by:  
Bob Fisher

35

Mozart Violin Concerto

#4 - K218c Midi by:

38

Mozart Violin Concerto

#4 - K218c Midi by:

Bob Fisher

40

Mozart Violin Concerto

#4 - K218c Midi by:

Bob Fisher

43

Mozart Violin Concerto

#4 - K218c Midi by:

Bob Fisher

45

48

Mozart Violin Concerto

#4 - K218c Midi by:

Bob Fisher

51

Mozart Violin Concerto

#4 - K218c Midi by:

Bob Fisher

54

Mozart Violin Concerto

#4 - K218c Midi by:

Bob Fisher

56

Mozart Violin Concerto

#4 - K218c Midi by:

Bob Fisher

58

Mozart Violin Concerto

#4 - K218c Midi by:

Bob Fisher

60

Mozart Violin Concerto

#4 - K218c Midi by:

Bob Fisher

62

Mozart Violin Concerto

#4 - K218c Midi by:

Bob Fisher

64

Mozart Violin Concerto

#4 - K218c Midi by:

Bob Fisher

66

Mozart Violin Concerto

#4 - K218c Midi by:

Bob Fisher

68

Mozart Violin Concerto

#4 - K218c Midi by:

Bob Fisher

$\text{♩} = 116,000084$

70

Mozart Violin Concerto

#4 - K218c Midi by:

Bob Fisher

$\text{♩} = 106,000137$     $\text{♩} = 97,000107$     $\text{♩} = 64,000000$

73

Mozart Violin Concerto

$\text{♩} = 34,000015$     $\text{♩} = 64,000000$     $\text{♩} = 34,000015$     $\text{♩} = 64,000000$

75

Mozart Violin Concerto

Mozart Violin Concerto

#4 - K218c Midi by:

Bob Fisher

76  $\text{♩} = 73,000069$

Mozart Violin Concerto

#4 - K218c Midi by:

Bob Fisher

79

Mozart Violin Concerto

#4 - K218c Midi by:

Bob Fisher

83

Mozart Violin Concerto

#4 - K218c Midi by:

Bob Fisher

87

91  $\text{♩} = 122,000069$

Mozart Violin Concerto

#4 - K218c Midi by:

93

Mozart Violin Concerto

#4 - K218c Midi by:

95

Mozart Violin Concerto

#4 - K218c Midi by:

Bob Fisher

98

Mozart Violin Concerto

#4 - K218c Midi by:

Bob Fisher

101

Mozart Violin Concerto

#4 - K218c Midi by:

Bob Fisher

Mozart Violin Concerto

#4 - K218c Midi by:  
Bob Fisher

103

Mozart Violin Concerto

#4 - K218c Midi by:  
Bob Fisher

105

Mozart Violin Concerto

#4 - K218c Midi by:  
Bob Fisher

107

Mozart Violin Concerto

#4 - K218c Midi by:  
Bob Fisher

110

$\text{♩} = 114,000168$

Mozart Violin Concerto

#4 - K218c Midi by:

Bob Fisher

112

Mozart Violin Concerto

#4 - K218c Midi by:

Bob Fisher

114

Mozart Violin Concerto

#4 - K218c Midi by:

Bob Fisher

116

Mozart Violin Concerto

#4 - K218c Midi by:

Bob Fisher

118

Mozart Violin Concerto

#4 - K218c Midi by:

Bob Fisher

120

Mozart Violin Concerto

#4 - K218c Midi by:

Bob Fisher

122

$\text{♩} = 118,000137$

Mozart Violin Concerto

#4 - K218c Midi by:

Bob Fisher

125

Mozart Violin Concerto

#4 - K218c Midi by:

Bob Fisher

128

$\text{♩} = 114,000168$   $\text{♩} = 106,000137$

132  $\text{♩} = 38,000008$   $\text{♩} = 118,000137$

Mozart Violin Concerto

#4 - K218c Midi by:

Bob Fisher

135

Mozart Violin Concerto

#4 - K218c Midi by:

Bob Fisher

138

Mozart Violin Concerto

#4 - K218c Midi by:

Bob Fisher

140

Mozart Violin Concerto

#4 - K218c Midi by:

Bob Fisher

Mozart Violin Concerto

#4 - K218c Midi by:  
Bob Fisher

142

Mozart Violin Concerto

#4 - K218c Midi by:  
Bob Fisher

144

Mozart Violin Concerto

#4 - K218c Midi by:  
Bob Fisher

148

Mozart Violin Concerto

#4 - K218c Midi by:  
Bob Fisher

150

#4 - K218c Midi by:  
Bob Fisher

152

Mozart Violin Concerto  
#4 - K218c Midi by:  
Bob Fisher

155

Mozart Violin Concerto  
#4 - K218c Midi by:  
Bob Fisher

158

Mozart Violin Concerto  
#4 - K218c Midi by:  
Bob Fisher

161

$\text{♩} = 108,000107$

Mozart Violin Concerto

#4 - K218c Midi by:

Bob Fisher

164

Mozart Violin Concerto

#4 - K218c Midi by:

Bob Fisher

166

Mozart Violin Concerto

#4 - K218c Midi by:

Bob Fisher

168

Mozart Violin Concerto

#4 - K218c Midi by:

Bob Fisher

171

Mozart Violin Concerto

#4 - K218c Midi by:  
Bob Fisher

173

Mozart Violin Concerto

#4 - K218c Midi by:

175

Mozart Violin Concerto

#4 - K218c Midi by:

176

Mozart Violin Concerto

#4 - K218c Midi by:

177

Mozart Violin Concerto

#4 - K218c Midi by:  
Bob Fisher

178

Mozart Violin Concerto

#4 - K218c Midi by: Bob Fisher

180

Mozart Violin Concerto

#4 - K218c Midi by: Bob Fisher

182

♩ = 102,000053      ♩ = 97,000107      ♩ = 73,000069

Mozart Violin Concerto

#4 - K218c Midi by: Bob Fisher

185

♩ = 38,000068000069

Mozart Violin Concerto

#4 - K218c Midi by: Bob Fisher

189

192 ♩ = 122,000069

Mozart Violin Concerto

#4 - K218c Midi by:

Bob Fisher

195

Mozart Violin Concerto

#4 - K218c Midi by:

Bob Fisher

198

Mozart Violin Concerto

#4 - K218c Midi by:

Bob Fisher

200

Mozart Violin Concerto

#4 - K218c Midi by:

Bob Fisher

Mozart Violin Concerto

#4 - K218c Midi by:

Bob Fisher

202

Mozart Violin Concerto

#4 - K218c Midi by:

Bob Fisher

204

Mozart Violin Concerto

#4 - K218c Midi by:

Bob Fisher

206

Mozart Violin Concerto

#4 - K218c Midi by:

Bob Fisher

208

211

Mozart Violin Concerto

#4 - K218c Midi by:

Bob Fisher

214

Mozart Violin Concerto

#4 - K218c Midi by:

Bob Fisher

$\text{♩} = 112,000061$   $\text{♩} = 100,000000$   $\text{♩} = 73,000069$

218

Mozart Violin Concerto

220

Mozart Violin Concerto

223

Mozart Violin Concerto

$\text{♩} = 147,000092$

226

Mozart Violin Concerto

228

Mozart Violin Concerto

230

Mozart Violin Concerto

Mozart Violin Concerto

♩ = 112,000061

232

Mozart Violin Concerto

234

Mozart Violin Concerto

237

Mozart Violin Concerto

239

Mozart Violin Concerto

241

Mozart Violin Concerto

#4 - K218c Midi by:  
Bob Fisher

♩ = 101,000023      ♩ = 106,000037

244

Mozart Violin Concerto

#4 - K218c Midi by:  
Bob Fisher

♩ = 73,000069

247

250

Mozart Violin Concerto

#4 - K218c Midi by:

Bob Fisher

253

Mozart Violin Concerto

#4 - K218c Midi by:

Bob Fisher

♩ = 122,000069

256

Mozart Violin Concerto

#4 - K218c Midi by:

Bob Fisher

259

Mozart Violin Concerto

#4 - K218c Midi by:

Bob Fisher

Mozart Violin Concerto

#4 - K218c Midi by:

262

Mozart Violin Concerto

#4 - K218c Midi by:

Bob Fisher

264

Mozart Violin Concerto

#4 - K218c Midi by:

Bob Fisher

266

Mozart Violin Concerto

#4 - K218c Midi by:

Bob Fisher

268

Mozart Violin Concerto

#4 - K218c Midi by:

Bob Fisher

270  $\text{♩} = 110,000107$

Mozart Violin Concerto

#4 - K218c Midi by:

Bob Fisher

273  $\text{♩} = 104,000015$   $\text{♩} = 97,000107$

Mozart Violin Concerto

#4 - K218c Midi by:

Bob Fisher

275  $\text{♩} = 90,000092$   $\text{♩} = 87,000023$

Mozart Violin Concerto Mozart, Wolfgang Amadeus - Violin Concerto No. 4. in |

♩ = 73,000069

8

14  $\text{♩} = 122,000069$

18

22

26

30

34

38

43

V.S.

47

53

57

61

65

♩ = 116,000084    ♩ = 106,000137    ♩ = 97,000107    ♩ = 64,000000    ♩ = 34,00015000

69

♩ = 34,000150000    ♩ = 73,000069

74

77

85

91    ♩ = 122,000069

94

98

102

106

111  $\text{♩} = 114,000168$

114

117

120

123  $\text{♩} = 118,000137$

127  $\text{♩} = 114,000168$   $\text{♩} = 106,000137$   $\text{♩} = 38,000008$

133 ♩ = 118,000137

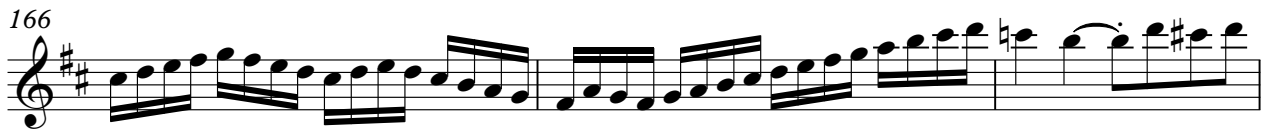
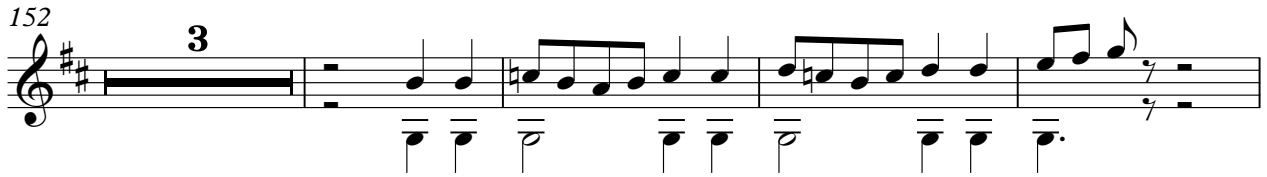
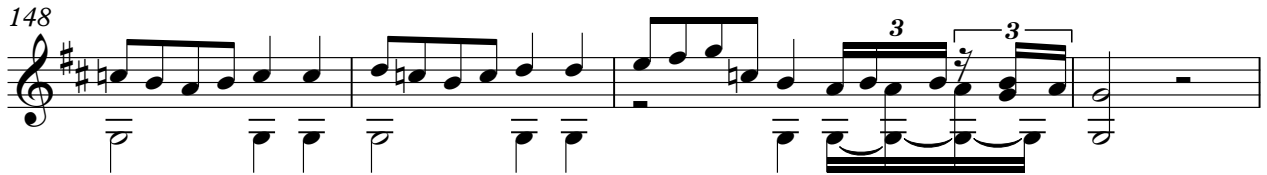

176

177

178

181

♩ = 102,000053      ♩ = 97,000107      ♩ = 73,000069

185

♩ = 38,000068000069

191

♩ = 122,000069

198

202

206

210

Mozart Violin Concerto

♩ = 112,000061 ♩ = 100,000000 ♩ = 73,000069

214

219

223

♩ = 147,000092

227

230

♩ = 112,000061

233

237

240

♩ = 101,000070 ♩ = 100,000023

244

♩ = 100,000037 ♩ = 73,000069

249

♩ = 122,000069

Mozart Violin Concerto

255

260

264

268

272

$\text{♩} = 110,000107$     $\text{♩} = 104,000015$     $\text{♩} = 97,000107$     $\text{♩} = 90,000092$     $\text{♩} = 87,000023$

♩ = 73,000069

8

15      ♩ = 122,000069

18

22

26

30

34

38

42

46

51

56

61

♩ = 116,000084    ♩ = 106,000137    ♩ = 97,000107

67

72

♩ = 64,000000    ♩ = 64,000000    ♩ = 73,000069

81

88

♩ = 122,000069

92

94

98

102

106

111 ♩ = 114,000168

117

123 ♩ = 118,000137

128

133 ♩ = 118,000137

137

140

V.S.

142

147

154

160

165

170

175

180

186

192

197

202

207

212

♩ = 112,000061    ♩ = 100,000000

217

♩ = 73,000069                      ♩ = 147,000092                      ♩ = 112,000061

240

♩ = 108,000023    ♩ = 72,000000    ♩ = 769

249

♩ = 122,000069

254

259

263

6

#4 - K218c Midi by:

268

3 3 3 3

272

$\text{♩} = 110,000107$

$\text{♩} = 104,000015$

3 3

274

$\text{♩} = 97,000107$

$\text{♩} = 90,000092$

$\text{♩} = 87,000023$

3

♩ = 73,000069

8

14

♩ = 122,000069

10

27

32

37

2

44

48

53

59

64

71 ♩ = 97,000107 ♩ = 64,000000000000000015 ♩ = 64,00000069

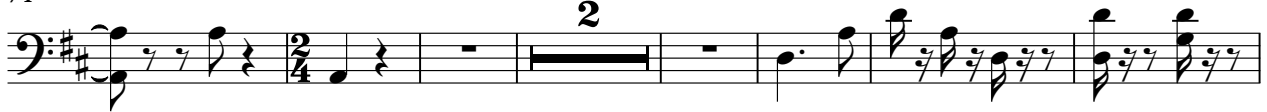

80

87

♩ = 122,000069

98

103

107

♩ = 114,000168

112

121

♩ = 118,000137

127

♩ = 114,000168 ♩ = 38,000008 ♩ = 118,000137

134

140

145

150

155

160

♩ = 108,000107

166

170

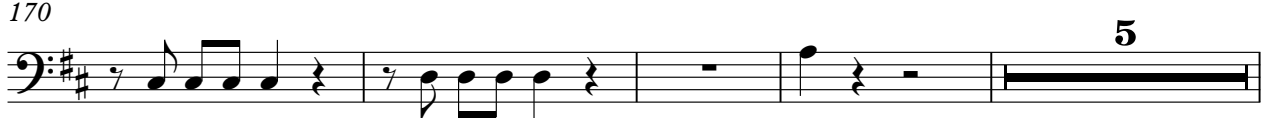

♩ = 102,000053 ♩ = 97,000107

179

184 ♩ = 73,000069 ♩ = 38,0000069

191 ♩ = 122,000069

196

201

206

211

♩ = 112,000061 ♩ = 100,000000

217 ♩ = 73,000069

♩ = 147,000092

♩ = 112,000061

240

♩ = 113,000069 ♩ = 72,000000 ♩ = 133,000069

249

♩ = 122,000069

255

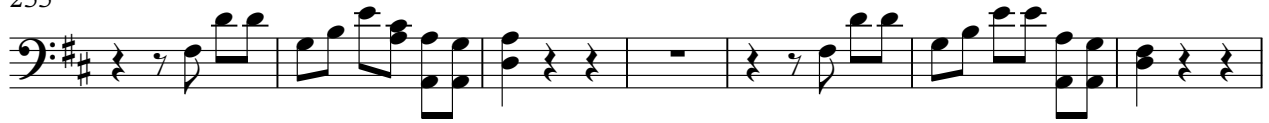

262

269

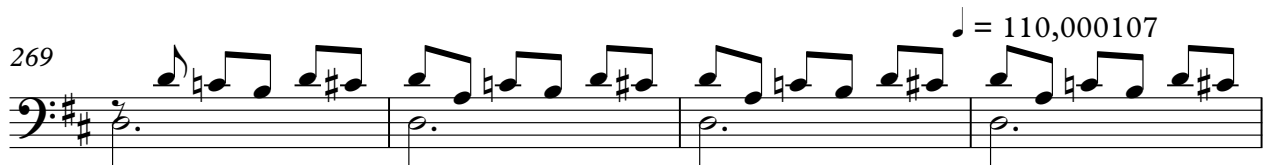

273

