

# Mozart, Wolfgang Amadeus - Violin Concerto No. 5. in *A*

♩ = 126,000130

Mozart Violin Concerto

#5 - K219c Midi by:

Bob Fisher

Mozart Violin Concerto

#5 - K219c Midi by:

Bob Fisher

5

Mozart Violin Concerto

#5 - K219c Midi by:

Bob Fisher

9

#5 - K219c Midi by:

Bob Fisher

13

Mozart Violin Concerto

#5 - K219c Midi by:

Bob Fisher

Mozart Violin Concerto

#5 - K219c Midi by:

Bob Fisher

Mozart Violin Concerto

#5 - K219c Midi by:

Bob Fisher

Mozart Violin Concerto

#5 - K219c Midi by:

Bob Fisher

28

Mozart Violin Concerto

#5 - K219c Midi by:

Bob Fisher

31

Mozart Violin Concerto

#5 - K219c Midi by:

Bob Fisher

34

Mozart Violin Concerto

#5 - K219c Midi by:

Bob Fisher

36

Mozart Violin Concerto

#5 - K219c Midi by:

Bob Fisher

Mozart Violin Concerto

#5 - K219c Midi by:  
Bob Fisher

Mozart Violin Concerto

#5 - K219c Midi by:  
Bob Fisher

Mozart Violin Concerto

#5 - K219c Midi by:  
Bob Fisher

Mozart Violin Concerto

#5 - K219c Midi by:  
Bob Fisher

49

Mozart Violin Concerto

#5 - K219c Midi by:

Bob Fisher

51

Mozart Violin Concerto

#5 - K219c Midi by:

Bob Fisher

54

Mozart Violin Concerto

#5 - K219c Midi by:

Bob Fisher

$\text{♩} = 96,000000$      $\text{♩} = 116,000084$      $\text{♩} = 96,0000000084$

58

Mozart Violin Concerto

#5 - K219c Midi by:

Bob Fisher

62

Mozart Violin Concerto

$\text{♩} = 125,000069$      $\text{♩} = 126,000130$

66

Mozart Violin Concerto

#5 - K219c Midi by:

Bob Fisher

70

Mozart Violin Concerto

#5 - K219c Midi by:

Bob Fisher

73

Mozart Violin Concerto

#5 - K219c Midi by:

Bob Fisher

77

#5 - K219c Midi by:

Bob Fisher

80

Mozart Violin Concerto

#5 - K219c Midi by:

Bob Fisher

83

Mozart Violin Concerto

#5 - K219c Midi by:

Bob Fisher

86

Mozart Violin Concerto

#5 - K219c Midi by:

Bob Fisher

89

Mozart Violin Concerto

#5 - K219c Midi by:

Bob Fisher

91

Mozart Violin Concerto

#5 - K219c Midi by:

Bob Fisher

94

Mozart Violin Concerto

#5 - K219c Midi by:

Bob Fisher

97

Mozart Violin Concerto

#5 - K219c Midi by:

Bob Fisher

100

Mozart Violin Concerto

#5 - K219c Midi by:

Bob Fisher

102

Mozart Violin Concerto

#5 - K219c Midi by:

Bob Fisher

104

Mozart Violin Concerto

#5 - K219c Midi by:

Bob Fisher

106

Mozart Violin Concerto

#5 - K219c Midi by:

Bob Fisher

109

Mozart Violin Concerto

#5 - K219c Midi by:

Bob Fisher

Mozart Violin Concerto

#5 - K219c Midi by: Bob Fisher

112

Mozart Violin Concerto

#5 - K219c Midi by: Bob Fisher

114

♩ = 96,000000 ♩ = 86,000053 ♩ = 116,000084

Mozart Violin Concerto

118

Mozart Violin Concerto

122

Mozart Violin Concerto

125

Mozart Violin Concerto

129 ♩ = 126,000130

Mozart Violin Concerto

131

Mozart Violin Concerto

134

Mozart Violin Concerto

136  $\text{♩} = 116,000084$

Mozart Violin Concerto

139

Mozart Violin Concerto

141  $\text{♩} = 106,000137$

Mozart Violin Concerto

143  $\text{♩} = 116,000084$

Mozart Violin Concerto

145  $\text{♩} = 126,000130$

#5 - K219c Midi by:

Bob Fisher

Mozart Violin Concerto

148

#5 - K219c Midi by:

Bob Fisher

Mozart Violin Concerto

151

#5 - K219c Midi by:

Bob Fisher

154  
#5 - K219c Midi by:

Bob Fisher

156  
#5 - K219c Midi by:

Bob Fisher

159  
Mozart Violin Concerto

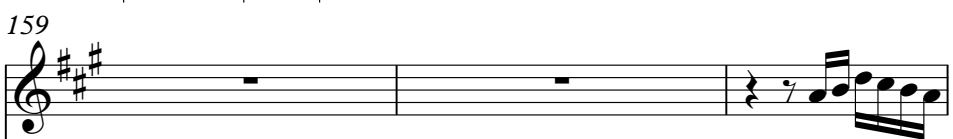

#5 - K219c Midi by:

Bob Fisher

162  
Mozart Violin Concerto

#5 - K219c Midi by:

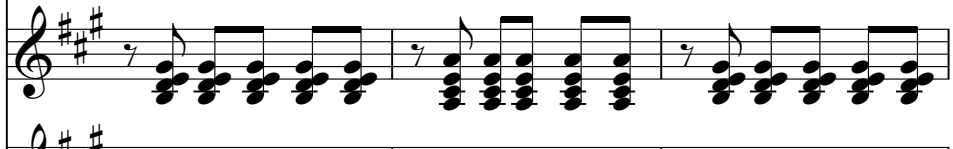

Bob Fisher

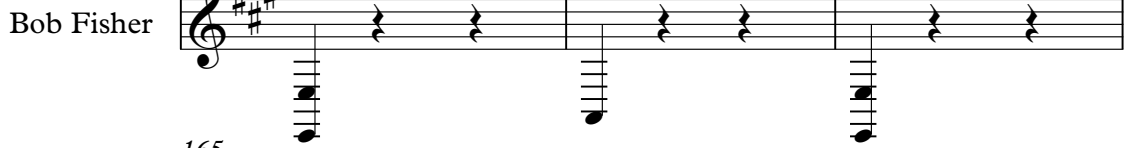

165  
Mozart Violin Concerto

#5 - K219c Midi by:

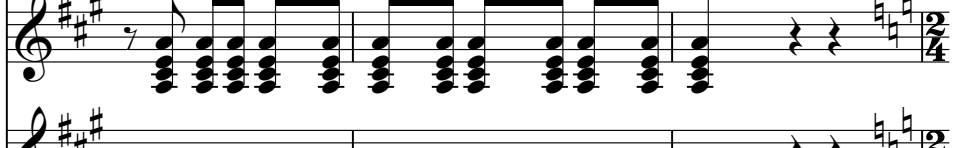

Bob Fisher

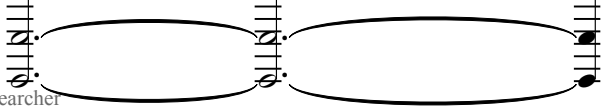
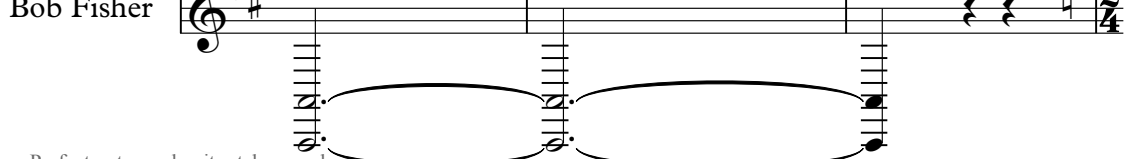

168 ♩ = 134,000061

Mozart Violin Concerto

#5 - K219c Midi by:

Bob Fisher

172

Mozart Violin Concerto

#5 - K219c Midi by:

Bob Fisher

177

Mozart Violin Concerto

#5 - K219c Midi by:

Bob Fisher

181

Mozart Violin Concerto

#5 - K219c Midi by:

Bob Fisher

Mozart Violin Concerto

186

#5 - K219c Midi by:

Bob Fisher

Mozart Violin Concerto

191

#5 - K219c Midi by:

Bob Fisher

Mozart Violin Concerto

195

#5 - K219c Midi by:

Bob Fisher

Mozart Violin Concerto

199

#5 - K219c Midi by:

Bob Fisher

203

#5 - K219c Midi by:

Bob Fisher

207

#5 - K219c Midi by:

Bob Fisher

211

#5 - K219c Midi by:

Bob Fisher

215

#5 - K219c Midi by:

Bob Fisher

220

#5 - K219c Midi by:

Bob Fisher

225

#5 - K219c Midi by:

Bob Fisher

Mozart Violin Concerto

#5 - K219c Midi by: Bob Fisher

230  $\text{♩} = 130,000137$

Mozart Violin Concerto

#5 - K219c Midi by:

234

Mozart Violin Concerto

#5 - K219c Midi by: Bob Fisher

237

Mozart Violin Concerto

#5 - K219c Midi by: Bob Fisher

240

Mozart Violin Concerto

#5 - K219c Midi by:

243

♩ = 134,000061

246

Mozart Violin Concerto

#5 - K219c Midi by:

Bob Fisher

249

#5 - K219c Midi by:

Bob Fisher

253

Mozart Violin Concerto

#5 - K219c Midi by:

Bob Fisher

257

Mozart Violin Concerto

#5 - K219c Midi by:

260

Mozart Violin Concerto

#5 - K219c Midi by:

Bob Fisher

Mozart Violin Concerto

#5 - K219c Midi by:

Bob Fisher

263  $\text{♩} = 116,000084$

Mozart Violin Concerto

#5 - K219c Midi by:

Bob Fisher

267  $\text{♩} = 94,000130$

Mozart Violin Concerto

#5 - K219c Midi by:

Bob Fisher

272  $\text{♩} = 134,000061$

Mozart Violin Concerto

#5 - K219c Midi by:

Bob Fisher

277

281

Mozart Violin Concerto

#5 - K219c Midi by:  
Bob Fisher

285

Mozart Violin Concerto

#5 - K219c Midi by:  
Bob Fisher

289

#5 - K219c Midi by:  
Bob Fisher

293

Mozart Violin Concerto

#5 - K219c Midi by:  
Bob Fisher

Mozart Violin Concerto

296

#5 - K219c Midi by:  
Bob Fisher

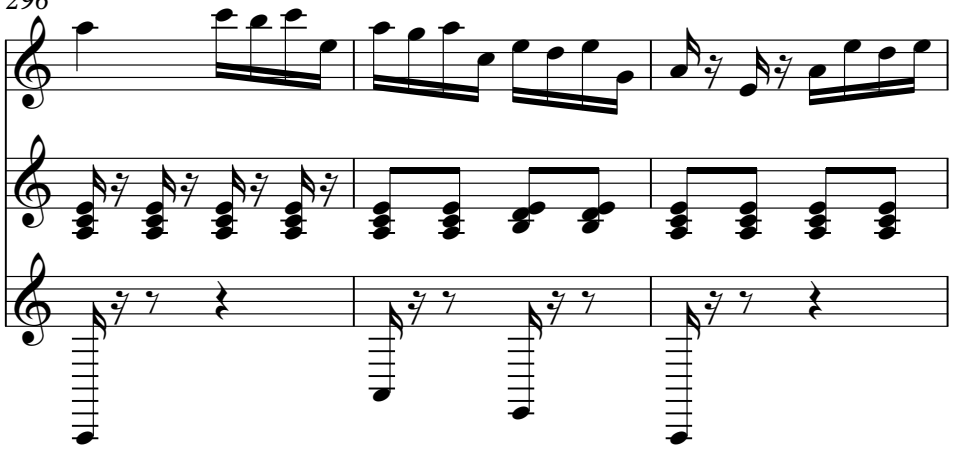

Mozart Violin Concerto

299

#5 - K219c Midi by:  
Bob Fisher

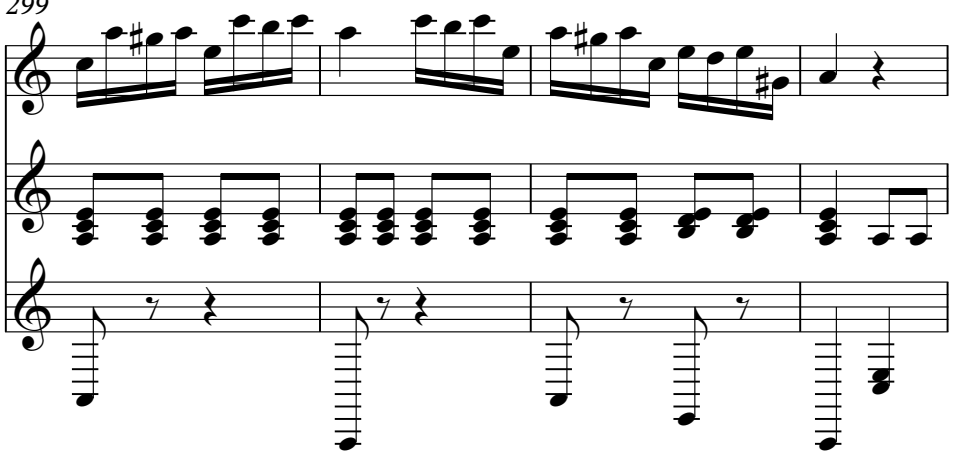

#5 - K219c Midi by:  
Bob Fisher

303

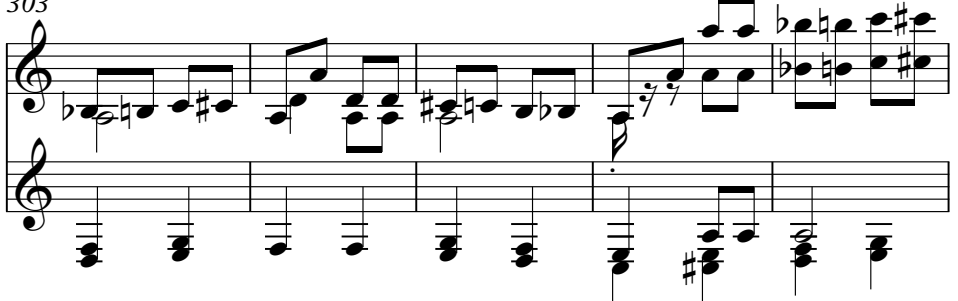

Mozart Violin Concerto

308

#5 - K219c Midi by:  
Bob Fisher

312

Mozart Violin Concerto

#5 - K219c Midi by:

Bob Fisher

315

Mozart Violin Concerto

#5 - K219c Midi by:

Bob Fisher

317

Mozart Violin Concerto

#5 - K219c Midi by:

Bob Fisher

♩ = 126,000130

321

Mozart Violin Concerto

#5 - K219c Midi by:

Bob Fisher

♩ = 120,000000

324

Mozart Violin Concerto

Mozart Violin Concerto

326

Mozart Violin Concerto

328 ♩ = 116,000084

Mozart Violin Concerto

329 ♩ = 110,000107      ♩ = 126,000130

#5 - K219c Midi by:

Bob Fisher

Mozart Violin Concerto

332

#5 - K219c Midi by:

Bob Fisher

Mozart Violin Concerto

335

#5 - K219c Midi by:

Bob Fisher

#5 - K219c Midi by:

Bob Fisher

338

342

#5 - K219c Midi by:

Bob Fisher

345

Mozart Violin Concerto

#5 - K219c Midi by:

Bob Fisher

348

Mozart Violin Concerto

#5 - K219c Midi by:

Bob Fisher

350

Mozart Violin Concerto

#5 - K219c Midi by:

Bob Fisher

Mozart Violin Concerto

353

#5 - K219c Midi by:

Bob Fisher

Mozart Violin Concerto

356

#5 - K219c Midi by:

Bob Fisher

Mozart Violin Concerto

359

#5 - K219c Midi by:

Bob Fisher

Mozart Violin Concerto

362

#5 - K219c Midi by:

Bob Fisher

Mozart Violin Concerto

#5 - K219c Midi by:  
Bob Fisher

Mozart Violin Concerto

#5 - K219c Midi by:  
Bob Fisher

Mozart Violin Concerto

#5 - K219c Midi by:  
Bob Fisher

Mozart Violin Concerto

#5 - K219c Midi by:  
Bob Fisher

Mozart Violin Concerto

372

#5 - K219c Midi by:

Bob Fisher

Mozart Violin Concerto

375

#5 - K219c Midi by:

Bob Fisher

Mozart Violin Concerto

377

#5 - K219c Midi by:

Bob Fisher

Mozart Violin Concerto

379

#5 - K219c Midi by:

Bob Fisher

Mozart Violin Concerto

#5 - K219c Midi by:

Bob Fisher

Mozart Violin Concerto

#5 - K219c Midi by:

Bob Fisher

Mozart Violin Concerto

#5 - K219c Midi by:

Bob Fisher

Mozart Violin Concerto

#5 - K219c Midi by:

Bob Fisher

Mozart Violin Concerto

395

#5 - K219c Midi by:

Bob Fisher

#5 - K219c Midi by:

398

Bob Fisher

#5 - K219c Midi by:

400

Bob Fisher

#5 - K219c Midi by:

402

Bob Fisher

#5 - K219c Midi by:

404

Bob Fisher

#5 - K219c Midi by:

407

Bob Fisher

409

Mozart Violin Concerto

#5 - K219c Midi by:

Bob Fisher

411

Mozart Violin Concerto

#5 - K219c Midi by:

Bob Fisher

414

Mozart Violin Concerto

#5 - K219c Midi by:

Bob Fisher

Mozart Violin Concerto

Mozart, Wolfgang Amadeus - Violin Concerto No. 5. in A

♩ = 126,000130

7

18

22

27

33

37

41

44

48

V.S.

51

6

56

3

6

6

61

96,000000

116,000084

96,000000

126,000130

67

3

72

7

83

89

94

100

105

110

113  $\text{♩} = 96,000000$   $\text{♩} = 86,000053$   $\text{♩} = 116,000084$

118

123

129  $\text{♩} = 126,000130$

132

135  $\text{♩} = 116,000084$

139

142  $\text{♩} = 106,000137$   $\text{♩} = 116,000084$

145  $\text{♩} = 126,000130$

V.S.

149

154

164

168  $\text{♩} = 134,000061$

176

182

190

197

232  $\text{♩} = 130,000137$

237

242

247

$\text{♩} = 134,000061$

259

264

$\text{♩} = 116,000084$   $\text{♩} = 94,000130$

271

$\text{♩} = 134,000061$

278

285

297

300

310

315  $\text{♩} = 126,000130$

321  $\text{♩} = 120,000000$

325

328  $\text{♩} = 116,000084$   $\text{♩} = 110,000107$   $\text{♩} = 126,000130$

331

336 7

347

351

356

362

366

370

374

378

383

388

393

411

414

Mozart, Wolfgang Amadeus - Violin Concerto No. 5. in A

#5 - K219c Midi by:

♩ = 126,000130

9

15

20

25

30

35

39

44

50

V.S.

2

#5 - K219c Midi by:

♩ = 96,000000    ♩ = 116,000084    ♩ = 96,00000084    ♩ = 78,00000013

56

66

73

79

84

88

91

95

100

103

106

111

115

♩ = 96,000000 ♩ = 86,000053 000084 ♩ = 126,000130 ♩ = 116,000084 ♩ = 106,00013'

12 8 5 2

144

♩ = 116,000084 ♩ = 126,000130

152

158

162

167

♩ = 134,000061

176

187

V.S.

197

204

209

214

221

228

♩ = 130,000137

235

241

247

♩ = 134,000061

252

257

262

♩ = 116,000084

270

♩ = 94,000130    ♩ = 134,000061

280

289

295

301

308

314

319

♩ = 126,000130    ♩ = 120,000000

328 ♩ = 116,000084 ♯ = 112,000070

379

385

$\text{♩} = 1 \neq 0940001730 \text{♩} = 126,000130$

392

398

402

406

410

413

Mozart, Wolfgang Amadeus - Violin Concerto No. 5. in A

Bob Fisher

♩ = 126,000130

9

14

19

26

32

39

45

53

58

♩ = 96,000000    ♩ = 116,000084    ♩ = 96,000000    ♩ = 116,000084    ♩ = 126,000030    ♩ = 126,000000

3

66

74

79

84

89

94

98

103

109  $\text{♩} = 96,000000$

116  $\text{♩} = 86,000053$   $\text{♩} = 116,000084$   $\text{♩} = 126,000130$   $\text{♩} = 116,000084$   $\text{♩} = 106,000087$   $\text{♩} = 106,000084$

**12** **8** **5** **2**

145  $\text{♩} = 126,000130$

166  $\text{♩} = 134,000061$

222  $\text{♩} = 130,00013$

V.S.

233 **5** **5**

247  $\text{♩} = 134,000061$

254  $\text{♩} = 116,000084$  **5**

266  $\text{♩} = 94,000130$   $\text{♩} = 134,000061$

276

287

295

303

314  $\text{♩} = 126,000130$

322  $\text{♩} = 120,000000$   $\text{♩} = 116,000084$   $\text{♩} = 127,000130$  **3**

332

338

343

350

358

363

370

376

383

$\text{♩} = 1 \neq 03000000730 = 126,000130$

391

V.S.

397

401

406

411
