

# Kraftwerk - Computer Love

♩ = 128,000000  
Electr Ki

Percussion

Fall Bloc

Gyl

Drum Loop

Jazz Guitar

HiHats

Jazz Guitar

TR808 Sla

Jazz Guitar

Riff Left

Electric Clavichord

Riff Righ

Electric Clavichord

Synth Bas

Synth Bass

SynthDrum

Synth Drums

Syn Strin

Synth Strings

SynthRiff

Orchestra Hit

Hi Syn Ri

Lead 8 (Bass + Lead)

Synth Pad

Pad 5 (Bowed)

Bow Glass

Pad 5 (Bowed)

Pluck Syn

FX 4 (Atmosphere)

♩ = 128,000000  
Low Voice

FX 5 (Brightness)

6

Orch. Hit

Pad 5

8

J. Gtr.

Orch. Hit

Pad 5

10

J. Gtr.

Orch. Hit

Pad 5

12

Perc.

J. Gtr.

J. Gtr.

J. Gtr.

Orch. Hit

Lead 8

14

Perc.

J. Gtr.

J. Gtr.

Orch. Hit

Lead 8

16

Perc.

J. Gtr.

J. Gtr.

J. Gtr.

Orch. Hit

Lead 8

18

Perc.

J. Gtr.

J. Gtr.

Orch. Hit

Lead 8

20

Perc.

J. Gtr.

J. Gtr.

Syn. Drums

Orch. Hit

Lead 8

21

Perc.

J. Gtr.

J. Gtr.

E. Clav.

E. Clav.

Syn. Drums

Orch. Hit

23

Perc.

J. Gtr.

J. Gtr.

J. Gtr.

E. Clav.

E. Clav.

25

27

29

Perc.

J. Gtr.

J. Gtr.

E. Clav.

E. Clav.

Lead 8

31

Perc.

J. Gtr.

J. Gtr.

J. Gtr.

E. Clav.

E. Clav.

Lead 8

33

Perc.

J. Gtr.

J. Gtr.

E. Clav.

E. Clav.

Lead 8

35

Perc.

J. Gtr.

J. Gtr.

E. Clav.

E. Clav.

Lead 8

36

Perc.

J. Gtr.

J. Gtr.

J. Gtr.

E. Clav.

E. Clav.

Syn. Drums

Lead 8

37

Perc.

Gyl

J. Gtr.

E. Clav.

E. Clav.

Syn. Drums

39

Gyl

E. Clav.

E. Clav.

40

Perc.

Gyl

J. Gtr.

E. Clav.

E. Clav.

Syn. Drums

FX 4

42

Perc.

J. Gtr.

J. Gtr.

E. Clav.

E. Clav.

S. Bass

Pad 5

FX 4

FX 5

44

Perc.

J. Gtr.

J. Gtr.

E. Clav.

E. Clav.

S. Bass

Pad 5

FX 4

FX 5

46

Perc.

J. Gtr.

J. Gtr.

E. Clav.

E. Clav.

S. Bass

Pad 5

FX 4

FX 5

48

Perc.

J. Gtr.

J. Gtr.

J. Gtr.

E. Clav.

E. Clav.

S. Bass

Pad 5

FX 4

FX 5

50

Perc.

J. Gtr.

J. Gtr.

E. Clav.

E. Clav.

S. Bass

Pad 5

FX 4

FX 5

52

Perc.

J. Gtr.

J. Gtr.

J. Gtr.

E. Clav.

E. Clav.

S. Bass

Pad 5

FX 4

FX 5

54

Perc.

J. Gtr.

J. Gtr.

E. Clav.

E. Clav.

S. Bass

Pad 5

FX 4

FX 5

56

Perc.

J. Gtr.

J. Gtr.

J. Gtr.

E. Clav.

E. Clav.

S. Bass

Syn. Str.

Pad 5

FX 5

58

Perc.

J. Gtr.

J. Gtr.

E. Clav.

E. Clav.

S. Bass

Syn. Str.

Pad 5

60

Perc.

J. Gtr.

J. Gtr.

E. Clav.

E. Clav.

S. Bass

Syn. Str.

Pad 5

FX 5

62

Perc.

J. Gtr.

J. Gtr.

E. Clav.

E. Clav.

S. Bass

Syn. Str.

Pad 5

64

Perc.

J. Gtr.

J. Gtr.

E. Clav.

E. Clav.

S. Bass

Syn. Drums

Syn. Str.

Pad 5

FX 4

65

Perc.

Gyil

J. Gtr.

J. Gtr.

E. Clav.

E. Clav.

S. Bass

Syn. Drums

Pad 5

FX 4

FX 5

67

Perc.

J. Gtr.

J. Gtr.

E. Clav.

E. Clav.

S. Bass

Pad 5

FX 4

FX 5

69

Perc.

J. Gtr.

J. Gtr.

E. Clav.

E. Clav.

S. Bass

Pad 5

FX 4

FX 5

71

Perc.

J. Gtr.

J. Gtr.

E. Clav.

E. Clav.

S. Bass

Pad 5

FX 4

FX 5

73

Perc.

J. Gtr.

J. Gtr.

E. Clav.

E. Clav.

S. Bass

Pad 5

FX 4

FX 5

77

Perc.

J. Gtr.

J. Gtr.

E. Clav.

E. Clav.

S. Bass

Pad 5

FX 4

FX 5

79

Perc.

J. Gtr.

J. Gtr.

J. Gtr.

E. Clav.

E. Clav.

S. Bass

Syn. Str.

Pad 5

FX 5

81

Perc.

J. Gtr.

J. Gtr.

E. Clav.

E. Clav.

S. Bass

Syn. Str.

Pad 5

FX 5

83

Perc.

J. Gtr.

J. Gtr.

E. Clav.

E. Clav.

S. Bass

Syn. Str.

Pad 5

FX 5

85

Perc.

J. Gtr.

J. Gtr.

E. Clav.

E. Clav.

S. Bass

Syn. Str.

Pad 5

FX 5

87

Perc.

J. Gtr.

J. Gtr.

J. Gtr.

E. Clav.

E. Clav.

S. Bass

Syn. Str.

Pad 5

89

Perc.

Gyl

J. Gtr.

91

Perc.

Gyl

J. Gtr.

J. Gtr.

93

Perc.

J. Gtr.

J. Gtr.

J. Gtr.

Syn. Drums

95

Perc.

J. Gtr.

J. Gtr.

J. Gtr.

Syn. Drums

97

Perc.

J. Gtr.

J. Gtr.

Syn. Drums

99

Perc.

J. Gtr.

J. Gtr.

J. Gtr.

Syn. Drums

101

Perc.

J. Gtr.

J. Gtr.

Syn. Drums

103

Perc.

J. Gtr.

J. Gtr.

Syn. Drums

104

105

107

109

111

113

115

117

119

J. Gtr.  
J. Gtr.  
E. Clav.  
E. Clav.  
S. Bass  
Pad 5

121

Perc.  
J. Gtr.  
J. Gtr.  
J. Gtr.  
E. Clav.  
E. Clav.  
S. Bass

123

Perc.

J. Gtr.

J. Gtr.

E. Clav.

E. Clav.

S. Bass

125

Perc.

J. Gtr.

J. Gtr.

E. Clav.

E. Clav.

S. Bass

127

Perc.

J. Gtr.

J. Gtr.

E. Clav.

E. Clav.

S. Bass

128

Perc.

J. Gtr.

J. Gtr.

E. Clav.

E. Clav.

S. Bass

Syn. Drums

Pad 5

129

Perc.

J. Gtr.

J. Gtr.

E. Clav.

E. Clav.

S. Bass

Syn. Drums

Syn. Str.

Pad 5

131

133

135

137

139

Perc.

J. Gtr.

J. Gtr.

E. Clav.

E. Clav.

S. Bass

Syn. Str.

Pad 5

141

Perc.

J. Gtr.

J. Gtr.

E. Clav.

E. Clav.

S. Bass

Syn. Str.

Pad 5

143

Perc.

J. Gtr.

J. Gtr.

E. Clav.

E. Clav.

S. Bass

Syn. Str.

Pad 5

144

Perc.

J. Gtr.

J. Gtr.

E. Clav.

E. Clav.

S. Bass

Syn. Drums

Syn. Str.

Pad 5

FX 4

145

147

149

Perc.

J. Gtr.

J. Gtr.

E. Clav.

E. Clav.

S. Bass

FX 4

151

Perc.

J. Gtr.

J. Gtr.

J. Gtr.

E. Clav.

E. Clav.

S. Bass

FX 4

153

155

157

159

163  
J. Gtr.

174  
J. Gtr.

185  
J. Gtr.

196  
J. Gtr.

207  
J. Gtr.

218  
J. Gtr.

229  
J. Gtr.

239  
Perc.

250  
Perc.

261  
Perc.

272  
Perc.

283

Perc. 

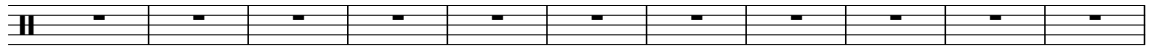

294

Perc. 

305

Perc. 

316

Perc. 

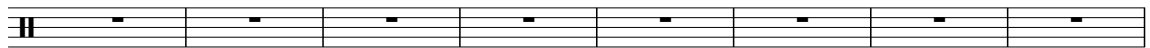

327

Perc. 

335

Perc. 

Percussion

Kraftwerk - Computer Love

♩ = 128,000000

Electr Ki **3**

**9**

16

22

28

34

43

49

55

61

2

Percussion

67

73

79

85

91

97

103

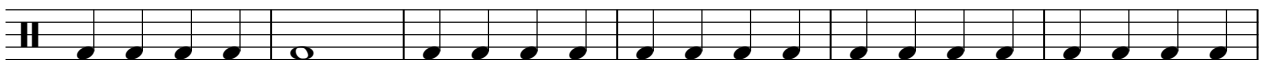

109

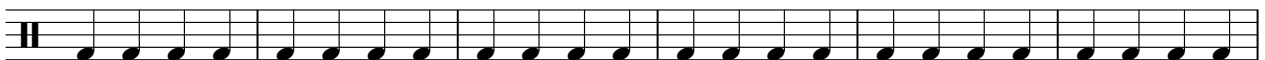

115

122

128

134

140

146

152

158

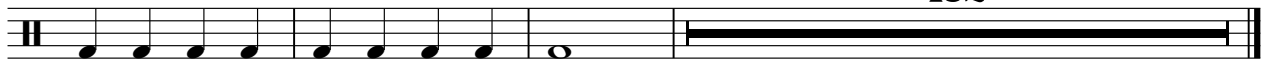

182

# Kraftwerk - Computer Love

Gyl

$\text{♩} = 128,000000$   
Fall Bloc

3 33

38 24

65 22

67 250

90 250

92 250

Jazz Guitar

Kraftwerk - Computer Love

♩ = 128,000000

Drum Loop

72

75

78

81

84

87

94

98

101

135

138

141

144

147

150

153

156

159

183

♩ = 128,000000  
HiHats

3 5

10  
12  
14  
16  
18  
20  
22  
24  
26

V.S.

v.s.

219

228

233

109

Jazz Guitar

Kraftwerk - Computer Love

♩ = 128,000000  
TR808 Sla

3 8 3

17 7 3 3

32 3 11

49 3 3 23

80 7 3

93 3

101 3 7 8

121 10 3

137 11 3

153 7 182

# Kraftwerk - Computer Love

## Electric Clavichord

♩ = 128,000000  
Riff Left

3 17

3 17

22

24

26

28

30

32

34

36

V.S.

39

42

45

47

49

51

53

55

57

59

61

63

66

69

71

73

75

77

79

81

83

85

87

24

113

115

117

119

121

123

125

127

129

131

133

135

138

140

142

145

147

149

151

153

155

157

159

183

Electric Clavichord

Kraftwerk - Computer Love

♩ = 128,000000

Riff Righ

3

17

22

24

26

28

30

V.S.

32

34

36

39

42

44

46

48

50

52

54

56

58

60

62

64

66

V.S.

Electric Clavichord

68

70

72

74

76

78

80

82

84

86

88

24

24

114

116

118

120

122

124

126

128

V.S.

130

132

134

136

138

140

142

144

146

148

150

152

154

156

158

V.S.

160

**183**

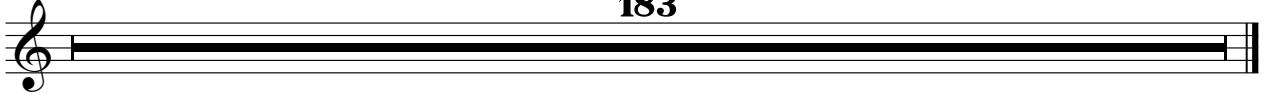

# Kraftwerk - Computer Love

## Synth Bass

♩ = 128,000000

Synth Bas

3 38

44

47

50

53

56

59

62

66

69

72

75

78

81

84

87

16

105

108

111

114

117

120

123

126

129

132

135

138

V.S.

141

144

147

150

153

156

159

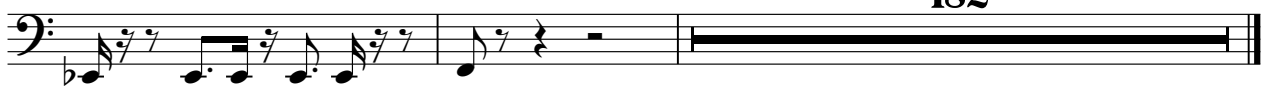

182

# Kraftwerk - Computer Love

## Synth Drums

♩ = 128,000000  
SynthDrum

3 16

20 6 6 6 6

22 14 6 6 6 6

37 2

40 6 6 6 6

42 22

64 6 6 6 6

65 27

93

96

99

102

104

106

128

130

145

159

Synth Drums

160

182

# Kraftwerk - Computer Love

## Synth Strings

♩ = 128,000000  
Syn Strin **3**

**52**

58

62

**15**

80

84

88

**40**

132

138

143

**198**

♩ = 128,000000  
SynthRiff 3

6

8

10

12

14

16

18

20

83

105

107

109

111

112

230

# Kraftwerk - Computer Love

## Lead 8 (Bass + Lead)

♩ = 128,000000  
Hi Syn Ri

3 9

14

16

18

20 8

30

32

34

36 68

2

Lead 8 (Bass + Lead)

105

107

109

111

113

230

# Kraftwerk - Computer Love

Pad 5 (Bowed)

♩ = 128,000000  
Synth Pad

3

9 30

43

49

54

59

62

Pad 5 (Bowed)

66

72

77

82

86

106

112

118

Pad 5 (Bowed)

Kraftwerk - Computer Love

♩ = 128,000000

Bow Glass

3 124

130

134

138

142 198

FX 4 (Atmosphere)

Kraftwerk - Computer Love

♩ = 128,000000

Pluck Syn

3 36

43

49

55 9

69

75 65

144

149

153

158

V.S.

2

FX 4 (Atmosphere)

160

182

FX 5 (Brightness)

Kraftwerk - Computer Love

♩ = 128,000000

Low Voice

3 38

45

51

57 2 4

66

72

78 2

84 22

110 6 225