

Rachmaninov, Sergei - Piano Concerto No. 3 in Dmin Jorge Merino

0.0*
1.1.00
B:\Digital\Bach\ddtrge\Merino\ser

♩ = 240,000000

2 Flautas
2 Oboes
2 Clarinetes en B
2 Fagots
Cornos 1 y 2
Cornos 3 y 4
2 Trompetas en B
Trombones 1 y 2
Trombon 3 y Tuba
Timbal
Piano
Pian
Pia
Pi
Violin 1
Violin 2
Viola
Cello
Contrabajo

♩ = 240,000000

5

2 Oboes

2 Clarinetes en B

2 Fagots

Cornos 1 y 2

Piano

Pian

Pia

Pi

Violin 1

8

2 Oboes

2 Fagots

Cornos 1 y 2

Piano

Pian

Pia

Pi

Violin 1

11

2 Oboes

2 Clarinetes en B

2 Fagots

Cornos 1 y 2

Piano

Pian

Pia

Pi

Violin 1

Violin 2

Viola

Detailed description of the musical score: The score is for measures 11 through 14. It features a woodwind section with 2 Oboes, 2 Clarinetes en B, and 2 Fagots. The strings consist of Cornos 1 y 2, Violin 1, Violin 2, and Viola. The piano accompaniment is split into three parts: Piano, Pian, and Pia. The key signature has one flat (B-flat). The time signature is 4/4. The woodwinds play a rhythmic pattern of eighth notes in measure 11, followed by rests in measures 12-14. The strings play a rhythmic pattern of eighth notes in measure 11, followed by rests in measures 12-14. The piano accompaniment features complex rhythmic patterns with sixteenth and thirty-second notes, including triplets and sixteenth-note runs.

15

2 Oboes

2 Clarinetes en B

2 Fagots

Piano

Pian

Pia

Pi

Violin 1

Violin 2

Viola

Cello

18

2 Clarinetes en B

2 Fagots

Cornos 1 y 2

Piano

Pian

Pia

Pi

Violin 1

Violin 2

Viola

Cello

22

2 Clarinetes en B

2 Fagots

Cornos 1 y 2

Piano

Pian

Pia

Pi

25

2 Clarinetes en B

2 Fagots

Cornos 1 y 2

Piano

Pian

Pia

Pi

Violin 1

Cello

Contrabajo

28

2 Oboes

2 Clarinetes en B

2 Fagots

Cornos 1 y 2

Piano

Pian

Pia

Pi

Violin I

Cello

Contrabajo

31

2 Oboes

2 Clarinetes en B

2 Fagots

Cornos 1 y 2

Piano

Pian

Pia

Pi

Violin 1

Cello

Contrabajo

34

2 Flautas

2 Oboes

2 Clarinetes en B

2 Fagots

Cornos 1 y 2

Cornos 3 y 4

Piano

Pian

Pia

Pi

Violin 1

Violin 2

Viola

Cello

Contrabajo

38

2 Flautas

2 Oboes

2 Clarinetes en B

2 Fagots

Cornos 1 y 2

Cornos 3 y 4

Timbal

Piano

Pian

Pia

Pi

Violin 1

Violin 2

Viola

Cello

Contrabajo

41

2 Oboes

2 Clarinetes en B

2 Fagots

Cornos 1 y 2

Timbal

Piano

Piano

Pia

Pi

Violin 1

Violin 2

Viola

Cello

Contrabajo

44

2 Oboes

2 Clarinetes en B

2 Fagots

Cornos 1 y 2

Piano

Pian

Pia

Pi

Violin 1

Violin 2

Viola

Cello

Contrabajo

47

2 Oboes

2 Clarinetes en B

2 Fagots

Cornos 1 y 2

Cornos 3 y 4

Piano

Pian

Pia

Pi

Violin 1

Violin 2

Viola

Cello

Contrabajo

50

2 Oboes

2 Clarinetes en B

2 Fagots

Cornos 1 y 2

Cornos 3 y 4

Piano

Pian

Pia

Pi

Violin 1

Violin 2

Viola

Cello

Contrabajo

54

2 Flautas

2 Oboes

2 Clarinetes en B

2 Fagots

Cornos 1 y 2

Cornos 3 y 4

2 Trompetas en B

Trombones 1 y 2

Trombon 3 y Tuba

Timbal

Piano

Pian

Pia

Pi

Violin 1

Violin 2

Viola

Cello

Contrabajo

58

2 Flautas

2 Oboes

2 Clarinetes en B

Cornos 1 y 2

Cornos 3 y 4

2 Trompetas en B

Trombones 1 y 2

Trombon 3 y Tuba

Timbal

Piano

Pian

Pia

Pi

Violin 1

Violin 2

Viola

Cello

Contrabajo

62

2 Flautas

2 Oboes

2 Clarinetes en B

Cornos 1 y 2

Cornos 3 y 4

2 Trompetas en B

Trombones 1 y 2

Trombon 3 y Tuba

Timbal

Piano

Pian

Pia

Pi

Violin 1

Violin 2

Viola

Cello

Contrabajo

65

2 Flautas

2 Oboes

2 Clarinetes en B

2 Fagots

Cornos 1 y 2

Cornos 3 y 4

Trombones 1 y 2

Trombon 3 y Tuba

Piano

Pian

Pia

Pi

Violin 1

Violin 2

Viola

Cello

Contrabajo

68

2 Oboes

2 Clarinetes en B

Cornos 1 y 2

Cornos 3 y 4

Piano

Pian

Pia

Pi

Violin 1

Violin 2

Viola

Cello

Contrabajo

72

Cornos 1 y 2

Cornos 3 y 4

Piano

Pian

Pia

Pi

Violin 1

Violin 2

Cello

Contrabajo

76

2 Flautas

2 Oboes

2 Clarinetes en B

2 Fagots

Cornos 1 y 2

Cornos 3 y 4

Piano

Pian

Pia

Pi

Violin 1

Violin 2

Viola

Cello

Contrabajo

80

2 Clarinetes en B

2 Fagots

Cornos 1 y 2

Cornos 3 y 4

Piano

Pian

Pia

Pi

Violin 1

Violin 2

Viola

Cello

Contrabajo

84

2 Flautas

2 Oboes

2 Clarinetes en B

2 Fagots

Cornos 1 y 2

Cornos 3 y 4

Piano

Pian

Pia

Pi

Violin 1

Violin 2

Viola

Cello

Contrabajo

88

2 Flautas

2 Oboes

2 Clarinetes en B

2 Fagots

Cornos 1 y 2

Cornos 3 y 4

Piano

Pian

Pia

Pi

Violin 1

Violin 2

Viola

Cello

Contrabajo

92

2 Clarinetes en B

2 Fagots

Cornos 1 y 2

Cornos 3 y 4

Piano

Pian

Pia

Pi

Violin 1

Violin 2

Viola

Cello

Contrabajo

96

2 Flautas

2 Oboes

2 Clarinetes en B

2 Fagots

Cornos 1 y 2

Cornos 3 y 4

Piano

Pian

Pia

Pi

Violin 1

Violin 2

Viola

Cello

Contrabajo

100

2 Flautas

2 Clarinetes en B

2 Fagots

Piano

Piano

Pia

Pi

Violin 1

Violin 2

Viola

Cello

Contrabajo

104

2 Clarinetes en B

2 Fagots

Cornos 1 y 2

Piano

Piano

Pia

Pi

Violin 1

Violin 2

Viola

Cello

108

2 Clarinetes en B

2 Fagots

Piano

Pian

Pia

Pi

Violin 1

Violin 2

Viola

Cello

Contrabajo

111

2 Fagots

Cornos 1 y 2

Piano

Pian

Pia

Pi

Violin 1

Violin 2

Viola

Cello

Contrabajo

115

2 Oboes

2 Clarinetes en B

2 Fagots

Cornos 1 y 2

Piano

Pian

Pia

Pi

Violin 1

Violin 2

Viola

Cello

Contrabajo

118

2 Oboes

2 Clarinetes en B

2 Fagots

Cornos 1 y 2

Piano

Pian

Pia

Pi

Violin 1

Violin 2

Viola

Cello

Contrabajo

122

2 Clarinetes en B

Cornos 1 y 2

Cornos 3 y 4

Piano

Pian

Pia

Pi

Violin 1

Violin 2

Viola

Cello

Contrabajo

126

2 Oboes

2 Fagots

Cornos 1 y 2

Cornos 3 y 4

Piano

Pian

Pia

Pi

Violin 1

Violin 2

Viola

Cello

Contrabajo

130

2 Flautas

2 Oboes

2 Clarinetes en B

2 Fagots

Cornos 1 y 2

Cornos 3 y 4

2 Trompetas en B

Trombones 1 y 2

Trombon 3 y Tuba

Timbal

Piano

Pian

Pia

Pi

Violin 1

Violin 2

Viola

Cello

Contrabajo

133

2 Flautas

2 Oboes

2 Clarinetes en B

2 Fagots

Cornos 1 y 2

Cornos 3 y 4

2 Trompetas en B

Trombones 1 y 2

Trombon 3 y Tuba

Timbal

Violin 1

Violin 2

Viola

Cello

Contrabajo

136

2 Flautas
2 Oboes
2 Clarinetes en B
2 Fagots
Cornos 1 y 2
Cornos 3 y 4
Violin 1
Violin 2
Viola
Cello
Contrabajo

139

2 Oboes
2 Clarinetes en B
2 Fagots
Cornos 1 y 2
Cornos 3 y 4
Violin 1
Violin 2
Viola
Cello
Contrabajo

143

2 Clarinetes en B
2 Fagots
Cornos 1 y 2
Cornos 3 y 4
Violin 1
Violin 2
Viola
Cello
Contrabajo

147

2 Clarinetes en B
2 Fagots
Cornos 1 y 2
Cornos 3 y 4
Trombones 1 y 2
Trombon 3 y Tuba
Violin 1
Violin 2
Viola
Cello
Contrabajo

153

2 Clarinetes en B

2 Fagots

Cornos 1 y 2

Cornos 3 y 4

Trombones 1 y 2

Trombon 3 y Tuba

Piano

Pian

Pia

Pi

Violin 2

Viola

Cello

Contrabajo

156

2 Clarinetes en B

Piano

Pian

Pia

Pi

Violin 2

Viola

Cello

Contrabajo

158

2 Clarinetes en B

Piano

Pian

Pia

Pi

Violin 2

Viola

Cello

Contrabajo

160

2 Clarinetes en B

2 Fagots

Piano

Pian

Pia

Pi

Violin 1

Violin 2

Viola

Cello

Contrabajo

162

2 Clarinetes en B

2 Fagots

Piano

Pian

Pia

Pi

Violin 1

Violin 2

Viola

Cello

Contrabajo

163

2 Clarinetes en B

2 Fagots

Cornos 1 y 2

Piano

Pian

Pia

Pi

Violin 1

Violin 2

Viola

Cello

Contrabajo

165

2 Oboes

2 Clarinetes en B

2 Fagots

Cornos 1 y 2

Piano

Pian

Pia

Pi

Violin 2

Viola

Cello

Contrabajo

167

2 Oboes

2 Clarinetes en B

2 Fagots

Cornos 1 y 2

Piano

Pian

Pia

Pi

Violin 2

Viola

Cello

Contrabajo

169

Piano

Pian

Pia

Pi

Violin 2

Viola

Cello

Contrabajo

171

Piano

Pian

Pia

Pi

Violin 2

Viola

Cello

Contrabajo

172

2 Oboes

Piano

Pian

Pia

Pi

Violin 2

Contrabajo

173

2 Oboes

Piano

Pian

Pia

Pi

Violin 2

Contrabajo

175 ♩ = 120,000000

2 Oboes

2 Fagots

Piano

Pian

Pi

Violin 1

Violin 2

Viola

Cello

Contrabajo

176

2 Fagots

Piano

Pian

Pia

Pi

Violin 1

Violin 2

Viola

Cello

Contrabajo

177

2 Fagots

Piano

Pian

Pia

Pi

Violin 1

Violin 2

Viola

Cello

Contrabajo

178 ♩ = 120,000000

2 Oboes

2 Fagots

Cornos 1 y 2

Cornos 3 y 4

Piano

Pian

Pia

Pi

Violin 1

Violin 2

Viola

Cello

Contrabajo

♩ = 120,000000

180

2 Oboes

2 Fagots

Cornos 1 y 2

Cornos 3 y 4

Piano

Pian

Pia

Pi

Violin 1

Violin 2

Viola

Cello

Contrabajo

181

2 Oboes

2 Clarinetes en B

2 Fagots

Cornos 1 y 2

Cornos 3 y 4

2 Trompetas en B

Piano

Pian

Pia

Pi

Violin 1

Violin 2

Viola

Cello

Contrabajo

182

2 Oboes

2 Clarinetes en B

2 Fagots

Cornos 1 y 2

Cornos 3 y 4

2 Trompetas en B

Piano

Pian

Pia

Pi

Violin 1

Violin 2

Viola

Cello

Contrabajo

184

2 Oboes

2 Clarinetes en B

2 Fagots

Cornos 1 y 2

Cornos 3 y 4

Piano

Pian

Pia

Pi

Violin 2

Viola

Cello

Contrabajo

189

2 Oboes

Piano

Pian

Pia

Pi

Violin 1

Violin 2

Viola

Cello

Contrabajo

191

2 Oboes

2 Clarinetes en B

Piano

Piano

Pia

Pi

Violin 1

Violin 2

Viola

Cello

Contrabajo

193

2 Flautas

2 Oboes

2 Clarinetes en B

Cornos 1 y 2

Piano

Piano

Pia

Pi

Violin 1

Violin 2

Viola

Cello

Contrabajo

195 59

2 Flautas

2 Clarinetes en B

2 Fagots

Cornos 1 y 2

Piano

Pian

Pia

Pi

Violin 2

Viola

Cello

Contrabajo

2 Flautas

2 Oboes

2 Clarinetes en B

2 Fagots

Cornos 1 y 2

Piano

Pian

Pia

Pi

Violin 2

Viola

Cello

Contrabajo

197

3

3

3

3

3

6

3

198

2 Flautas

2 Oboes

2 Clarinetes en B

Cornos 1 y 2

Piano

Pian

Pia

Pi

Violin 1

Violin 2

Viola

Cello

Contrabajo

199

2 Flautas

2 Oboes

2 Clarinetes en B

Piano

Piano

Pi

Pi

Violin 1

Violin 2

Viola

Cello

Contrabajo

200

2 Oboes

2 Clarinetes en B

2 Fagots

Cornos 1 y 2

Cornos 3 y 4

Piano

Pian

Pia

Pi

Violin 2

Viola

Cello

Contrabajo

0000

208 $\text{♩} = 50,000000$ $\text{♩} = 46,4399992$ $\text{♩} = 42,000011$ $\text{♩} = 60,000000$

2 Fagots

Cornos 1 y 2

Piano

Pian

Pia

Pi

Cello

Contrabajo

$\text{♩} = 48,999992$ $\text{♩} = 44,000011$ $\text{♩} = 48,000000$ $\text{♩} = 45,0000096$ $\text{♩} = 40,999989$

211

2 Flautas

Piano

Pian

Pia

Pi

213

2 Flautas

Cornos 1 y 2

Piano

Pian

Pia

Pi

216

Cornos 1 y 2

Piano

Pian

Pia

Pi

218

2 Oboes

2 Clarinetes en B

2 Fagots

Cornos 1 y 2

Piano

Pian

Pia

Pi

Violin 2

Viola

Cello

Contrabajo

220

2 Oboes

2 Clarinetes en B

2 Fagots

Cornos 1 y 2

Piano

Pian

Pia

Pi

Violin 2

Viola

Cello

Contrabajo

222 ♩ = 120,000000

2 Oboes

2 Clarinetes en B

2 Fagots

Cornos 1 y 2

Trombones 1 y 2

Trombon 3 y Tuba

Piano

Pian

Pia

Pi

Violin 2

Viola

Cello

Contrabajo

Detailed description of the musical score: The score is for page 69, starting at rehearsal mark 222. The tempo is marked as ♩ = 120,000000. The woodwind section includes 2 Oboes, 2 Clarinetes en B, and 2 Fagots. The brass section includes Cornos 1 y 2, Trombones 1 y 2, and Trombon 3 y Tuba. The piano section includes Piano, Pian, Pia, and Pi. The string section includes Violin 2, Viola, Cello, and Contrabajo. The score features various musical notations, including slurs, ties, and triplets.

223

2 Oboes

2 Clarinetes en B

2 Fagots

Piano

Piano

Pia

Pi

Violin 1

Violin 2

Viola

Cello

Contrabajo

224

2 Oboes

2 Clarinetes en B

2 Fagots

Piano

Piano

Pia

Pi

Violin 1

Violin 2

Viola

Cello

Contrabajo

225

2 Oboes

2 Clarinetes en B

2 Fagots

Piano

Piano

Pia

Pi

Violin 1

Violin 2

Viola

Cello

Contrabajo

226

2 Clarinetes en B

2 Fagots

Cornos 1 y 2

Piano

Piano

Pia

Pi

Violin 1

Violin 2

Viola

Cello

Contrabajo

227

2 Clarinetes en B

2 Fagots

Cornos 1 y 2

Piano

Piano

Pia

Pi

Violin 1

Violin 2

Viola

Cello

Contrabajo

228

2 Clarinetes en B

2 Fagots

Piano

Piano

Pia

Pi

Violin 1

Violin 2

Viola

Cello

Contrabajo

229

2 Clarinetes en B

2 Fagots

Cornos 1 y 2

Piano

Piano

Pia

Pi

Violin 1

Violin 2

Viola

Cello

Contrabajo

230

2 Clarinetes en B

2 Fagots

Cornos 1 y 2

Cornos 3 y 4

Piano

Pian

Pia

Pi

Violin 1

Violin 2

Viola

Cello

Contrabajo

231

2 Clarinetes en B

2 Fagots

Cornos 1 y 2

Cornos 3 y 4

Piano

Pian

Pia

Pi

Violin 1

Violin 2

Viola

Cello

Contrabajo

232

2 Flautas

2 Clarinetes en B

2 Fagots

Cornos 1 y 2

Cornos 3 y 4

Trombon 3 y Tuba

Piano

Pian

Pia

Pi

Violin 1

Violin 2

Viola

Cello

Contrabajo

233

2 Flautas

2 Oboes

2 Clarinetes en B

2 Fagots

Cornos 1 y 2

Cornos 3 y 4

Trombon 3 y Tuba

Piano

Pian

Pia

Pi

Violin 1

Violin 2

Viola

Contrabajo

234

2 Oboes

2 Clarinetes en B

2 Fagots

Cornos 1 y 2

Cornos 3 y 4

Trombon 3 y Tuba

Piano

Pian

Pia

Pi

Violin 1

Violin 2

Viola

Cello

Contrabajo

236

Cornos 1 y 2

Cornos 3 y 4

Trombon 3 y Tuba

Piano

Pian

Pia

Pi

Cello

Contrabajo

237

Piano

Pian

Pia

Pi

Cello

238 ♩ = 80,000000

Timbal

Piano

Pian

Pia

Pi

Cello

♩ = 80,000000

243 ♩ = 190,000290

2 Oboes

2 Clarinetes en B

2 Fagots

Cornos 1 y 2

Cornos 3 y 4

Piano

Pian

Pia

Pi

♩ = 190,000290

Violin 1

Violin 2

Viola

Cello

248

2 Oboes
2 Clarinetes en B
2 Fagots
Cornos 1 y 2
Violin 1
Violin 2
Viola
Cello

252

2 Oboes
2 Clarinetes en B
2 Fagots
Cornos 1 y 2
Cornos 3 y 4
Violin 1
Violin 2
Viola
Cello
Contrabajo

256

2 Flautas

2 Oboes

2 Clarinetes en B

2 Fagots

Cornos 1 y 2

Cornos 3 y 4

2 Trompetas en B

Violin 1

Violin 2

Viola

Cello

Contrabajo

259

2 Flautas

2 Oboes

2 Clarinetes en B

2 Fagots

Cornos 1 y 2

Cornos 3 y 4

2 Trompetas en B

Violin 1

Violin 2

Viola

Cello

Contrabajo

266

2 Fagots

Cornos 1 y 2

Cornos 3 y 4

Piano

Pian

Pia

Pi

Viola

269

2 Oboes

2 Fagots

Cornos 1 y 2

Cornos 3 y 4

Piano

Pian

Pia

Pi

Violin 1

Violin 2

Viola

272

2 Oboes

2 Fagots

Cornos 1 y 2

Cornos 3 y 4

Piano

Pian

Pia

Pi

Violin 1

Violin 2

Viola

Cello

Contrabajo

276

2 Oboes

2 Fagots

Cornos 1 y 2

Cornos 3 y 4

Piano

Pian

Pia

Pi

Violin 1

Violin 2

Viola

Cello

Contrabajo

279

2 Clarinetes en B

2 Fagots

Cornos 1 y 2

Piano

Pian

Pia

Pi

Violin 1

Violin 2

Viola

Cello

Contrabajo

282

2 Flautas

2 Oboes

2 Clarinetes en B

2 Fagots

Cornos 1 y 2

Cornos 3 y 4

Timbal

Piano

Pian

Pia

Pi

Violin 1

Violin 2

Viola

Cello

Contrabajo

285

2 Oboes

2 Clarinetes en B

2 Fagots

Cornos 1 y 2

Cornos 3 y 4

Timbal

Piano

Pia

Pi

Violin 1

Violin 2

Viola

Cello

Contrabajo

288

2 Flautas

2 Oboes

2 Clarinetes en B

2 Fagots

Cornos 1 y 2

Cornos 3 y 4

2 Trompetas en B

Piano

Pian

Pia

Pi

Violin 1

Violin 2

Viola

Cello

Contrabajo

291

2 Flautas

2 Clarinetes en B

2 Fagots

Cornos 1 y 2

Cornos 3 y 4

2 Trompetas en B

Trombones 1 y 2

Trombon 3 y Tuba

Piano

Pian

Pia

Violin 1

Violin 2

Viola

Cello

Contrabajo

295

2 Flautas

2 Oboes

2 Clarinetes en B

2 Fagots

Cornos 1 y 2

Cornos 3 y 4

2 Trompetas en B

Trombones 1 y 2

Trombon 3 y Tuba

Piano

Pian

Pia

Pi

Violin 1

Violin 2

Viola

Cello

Contrabajo

299

2 Flautas

2 Oboes

2 Clarinetes en B

2 Fagots

Cornos 1 y 2

Cornos 3 y 4

Piano

Pian

Pia

Pi

Violin 1

Violin 2

Viola

Cello

Contrabajo

303

2 Flautas

2 Fagots

Cornos 1 y 2

Cornos 3 y 4

2 Trompetas en B

Trombones 1 y 2

Trombon 3 y Tuba

Piano

Pian

Pia

Pi

Violin 1

Violin 2

Viola

Cello

Contrabajo

Detailed description of the musical score: The score is for a symphony orchestra, page 98, starting at measure 303. The key signature has one flat (B-flat), and the time signature is 3/4. The score includes parts for 2 Flautas, 2 Fagots, Cornos 1 y 2, Cornos 3 y 4, 2 Trompetas en B, Trombones 1 y 2, Trombon 3 y Tuba, Piano, Pian, Pia, Pi, Violin 1, Violin 2, Viola, Cello, and Contrabajo. The music features complex rhythmic patterns, including triplets and sixteenth notes, and various articulations such as accents and slurs. The Piano part has a prominent melodic line with triplets and sixteenth notes. The strings play a rhythmic accompaniment with eighth and sixteenth notes. The woodwinds have more melodic and harmonic parts, with some playing sustained notes and others playing rhythmic patterns.

306

2 Oboes

2 Clarinetes en B

2 Fagots

Cornos 1 y 2

Cornos 3 y 4

2 Trompetas en B

Trombones 1 y 2

Trombon 3 y Tuba

Piano

Pian

Pia

Pi

Violin 1

Violin 2

Viola

Cello

Contrabajo

309

2 Flautas

2 Oboes

2 Clarinetes en B

2 Fagots

Cornos 1 y 2

Cornos 3 y 4

2 Trompetas en B

Trombones 1 y 2

Trombon 3 y Tuba

Piano

Pian

Pia

Pi

Violin 1

Violin 2

Viola

Cello

Contrabajo

2 Flautas
2 Oboes
2 Clarinetes en B
2 Fagots
Cornos 1 y 2
Cornos 3 y 4
2 Trompetas en B
Trombones 1 y 2
Trombon 3 y Tuba
Timbal
Platillos
Gran casa
Piano
Pian
Pia
Pi
Violin 1
Violin 2
Viola
Cello
Contrabajo

316

2 Flautas

2 Oboes

2 Clarinetes en B

2 Fagots

Cornos 1 y 2

Cornos 3 y 4

Piano

Pian

Pia

Pi

Violin 1

Violin 2

Viola

Cello

Contrabajo

319

2 Fagots

Cornos 1 y 2

Cornos 3 y 4

2 Trompetas en B

Trombones 1 y 2

Trombon 3 y Tuba

Timbal

Piano

Pian

Pia

Pi

Violin 2

Viola

Cello

Contrabajo

323

2 Clarinetes en B

2 Fagots

Cornos 1 y 2

Cornos 3 y 4

Trombon 3 y Tuba

Timbal

Piano

Pian

Pia

Pi

Viola

Cello

Contrabajo

327

2 Clarinetes en B

2 Fagots

Cornos 1 y 2

Cornos 3 y 4

Trombon 3 y Tuba

Timbal

Piano

Piano

Pia

Pi

Viola

Cello

Contrabajo

331

2 Flautas

2 Oboes

2 Clarinetes en B

2 Fagots

Cornos 1 y 2

Cornos 3 y 4

Trombon 3 y Tuba

Timbal

Piano

Pian

Pia

Pi

Viola

Cello

Contrabajo

335

2 Oboes

2 Clarinetes en B

2 Fagots

Cornos 1 y 2

Cornos 3 y 4

2 Trompetas en B

Trombon 3 y Tuba

Timbal

Piano

Pian

Pia

Pi

Violin 1

Violin 2

Viola

Cello

Contrabajo

339

2 Flautas

2 Clarinetes en B

2 Fagots

Cornos 1 y 2

Cornos 3 y 4

Timbal

Piano

Pian

Pi

Viola

Cello

Contrabajo

2 Flautas

2 Oboes

2 Clarinetes en B

2 Fagots

Cornos 1 y 2

Cornos 3 y 4

Timbal

Piano

Pian

Pia

Pi

Viola

Cello

Contrabajo

343

3

6

6

3

6

347

2 Flautas

2 Oboes

2 Clarinetes en B

2 Fagots

Cornos 1 y 2

Cornos 3 y 4

Piano

Pian

Pia

Pi

Viola

Cello

Contrabajo

$\text{♩} = 190,000290$

350

2 Oboes

2 Clarinetes en B

2 Fagots

Cornos 3 y 4

Piano

Pian

Pia

Pi

$\text{♩} = 190,000290$

Violin 1

Violin 2

Viola

Cello

Contrabajo

Detailed description of the musical score: The score is for page 111 of a piece. It features a woodwind section with 2 Oboes, 2 Clarinetes en B, and 2 Fagots. A string section includes Cornos 3 y 4, Violin 1, Violin 2, Viola, Cello, and Contrabajo. The piano part is divided into three staves: Piano, Pian, and Pia. The tempo is marked as $\text{♩} = 190,000290$. A dynamic marking of 350 is present at the beginning of the woodwind staves. The woodwinds and strings play mostly rests, while the piano part has active accompaniment. The Cello part has a long, sustained note with a slur.

353

2 Clarinetes en B

2 Fagots

Piano

Pian

Pia

Pi

Violin 1

Violin 2

Viola

Cello

Contrabajo

356

Piano

Pian

Pia

Pi

Violin 1

Violin 2

Viola

Cello

Contrabajo

359

2 Oboes

Piano

Pian

Pia

Pi

Violin 1

Violin 2

Viola

Cello

Contrabajo

362

2 Flautas

2 Oboes

2 Clarinetes en B

2 Fagots

Cornos 1 y 2

Cornos 3 y 4

2 Trompetas en B

Piano

Pian

Pia

Pi

Violin 1

Violin 2

Viola

Cello

Contrabajo

365

2 Flautas
2 Oboes
2 Clarinetes en B
2 Fagots
Cornos 1 y 2
Cornos 3 y 4
2 Trompetas en B
Piano
Pian
Pia
Pi
Violin 1
Violin 2
Viola
Cello
Contrabajo

368

2 Flautas

2 Oboes

2 Clarinetes en B

2 Fagots

Cornos 1 y 2

Cornos 3 y 4

Piano

Pian

Pia

Pi

Violin 1

Violin 2

Viola

Cello

Contrabajo

371

2 Clarinetes en B

2 Fagots

Cornos 1 y 2

Cornos 3 y 4

Piano

Pian

Pia

Pi

Violin 1

Violin 2

Viola

Cello

Contrabajo

375

2 Flautas

2 Oboes

2 Clarinetes en B

2 Fagots

Cornos 1 y 2

Cornos 3 y 4

2 Trompetas en B

Trombones 1 y 2

Trombon 3 y Tuba

Piano

Pian

Pia

Pi

Violin 1

Violin 2

Viola

Cello

Contrabajo

382

Cornos 1 y 2

Cornos 3 y 4

Timbal

Violin 1

Violin 2

Viola

Cello

Contrabajo

384

Cornos 1 y 2

Cornos 3 y 4

Timbal

Piano

Pian

Pia

Pi

Violin 1

Violin 2

Viola

Cello

Contrabajo

386

Timbal

Piano

Pian

Pia

Pi

Cello

Contrabajo

388

Timbal

Piano

Pian

Pia

Pi

Cello

Contrabajo

390

Timbal

Piano

Pian

Pia

Pi

Cello

Contrabajo

392

Timbal

Piano

Pian

Pia

Pi

Cello

Contrabajo

394

Timbal

Piano

Pian

Pia

Pi

Cello

Contrabajo

396

2 Trompetas en B

Trombones 1 y 2

Trombon 3 y Tuba

Timbal

Tambor

Piano

Pian

Pia

Pi

Violin 1

Violin 2

Viola

Cello

Contrabajo

399

2 Trompetas en B

Trombones 1 y 2

Trombon 3 y Tuba

Timbal

Tambor

Piano

Pian

Pia

Pi

Violin 1

Violin 2

Viola

Cello

Contrabajo

402

2 Trompetas en B

Trombones 1 y 2

Trombon 3 y Tuba

Timbal

Tambor

Piano

Pian

Pia

Pi

Violin 1

Violin 2

Viola

Cello

Contrabajo

405

2 Fagots

Cornos 1 y 2

Cornos 3 y 4

2 Trompetas en B

Trombones 1 y 2

Trombon 3 y Tuba

Timbal

Tambor

Piano

Pian

Pia

Pi

Violin 1

Violin 2

Viola

Cello

Contrabajo

407

2 Fagots

Cornos 1 y 2

Cornos 3 y 4

Trombon 3 y Tuba

Timbal

Tambor

Piano

Pian

Pia

Pi

Violin 1

Violin 2

Viola

Cello

Contrabajo

409

2 Fagots

Cornos 1 y 2

Cornos 3 y 4

Trombon 3 y Tuba

Timbal

Tambor

Piano

Pian

Pia

Pi

Violin 1

Violin 2

Viola

Cello

Contrabajo

412

2 Oboes

2 Clarinetes en B

2 Fagots

Cornos 1 y 2

Cornos 3 y 4

Trombon 3 y Tuba

Timbal

Tambor

Piano

Pian

Pia

Pi

Violin 1

Violin 2

Viola

Cello

Contrabajo

415

2 Flautas

2 Oboes

2 Clarinetes en B

2 Fagots

Cornos 1 y 2

Cornos 3 y 4

Trombon 3 y Tuba

Timbal

Tambor

Piano

Pian

Pia

Pi

Violin 1

Violin 2

Viola

Cello

Contrabajo

418

2 Flautas: Treble clef, 6/8 time signature. Measure 418: sixteenth-note chords. Measure 419: quarter notes with slurs.

2 Oboes: Treble clef. Measure 418: triplet eighth notes. Measure 419: quarter notes.

2 Clarinetes en B: Treble clef. Measure 418: quarter notes. Measure 419: quarter notes.

2 Fagots: Bass clef. Measure 418: quarter notes. Measure 419: quarter notes.

Cornos 1 y 2: Treble clef. Measure 418: half note. Measure 419: quarter notes.

Cornos 3 y 4: Treble clef. Measure 418: quarter notes. Measure 419: quarter notes.

Pian: Treble clef. Measure 418: quarter notes. Measure 419: quarter notes.

Pia: Treble clef. Measure 418: eighth notes. Measure 419: eighth notes.

Pi: Treble clef. Measure 418: eighth notes. Measure 419: eighth notes.

Violin 1: Treble clef. Measure 418: quarter notes. Measure 419: quarter notes.

Violin 2: Bass clef. Measure 418: triplet eighth notes. Measure 419: triplet eighth notes.

Viola: Bass clef. Measure 418: quarter notes. Measure 419: quarter notes.

Cello: Bass clef. Measure 418: quarter notes. Measure 419: quarter notes.

Contrabajo: Bass clef. Measure 418: quarter notes. Measure 419: quarter notes.

420

2 Flautas

2 Oboes

2 Clarinetes en B

2 Fagots

Cornos 1 y 2

Cornos 3 y 4

Piano

Pian

Pia

Pi

Violin 1

Violin 2

Viola

Cello

Contrabajo

422

2 Flautas

2 Oboes

2 Clarinetes en B

2 Fagots

Cornos 1 y 2

Cornos 3 y 4

Piano

Pian

Pia

Pi

Violin 1

Violin 2

Viola

Cello

Contrabajo

424

2 Flautas

2 Oboes

2 Clarinetes en B

2 Fagots

Cornos 1 y 2

Cornos 3 y 4

Piano

Pian

Pia

Pi

Violin 1

Violin 2

Viola

Cello

Contrabajo

426

2 Flautas

2 Oboes

2 Clarinetes en B

2 Fagots

Cornos 1 y 2

Cornos 3 y 4

Timbal

Piano

Pian

Pia

Pi

Violin 1

Violin 2

Viola

Cello

Contrabajo

429

2 Flautas

2 Oboes

2 Clarinetes en B

2 Fagots

Cornos 1 y 2

Cornos 3 y 4

2 Trompetas en B

Trombones 1 y 2

Trombon 3 y Tuba

Timbal

Platillos

Gran casa

Piano

Pian

Pia

Pi

Violin 1

Violin 2

Viola

Cello

Contrabajo

433 139

2 Flautas

2 Oboes

2 Clarinetes en B

2 Fagots

Cornos 1 y 2

Cornos 3 y 4

2 Trompetas en B

Trombones 1 y 2

Trombon 3 y Tuba

Timbal

Gran casa

Violin 1

Violin 2

Viola

Cello

Contrabajo

434

2 Flautas

2 Oboes

2 Clarinetes en B

2 Fagots

Cornos 1 y 2

Cornos 3 y 4

2 Trompetas en B

Trombones 1 y 2

Trombon 3 y Tuba

Timbal

Violin 1

Violin 2

Viola

Cello

Contrabajo

435 141

2 Flautas

2 Oboes

2 Clarinetes en B

2 Fagots

Cornos 1 y 2

Cornos 3 y 4

2 Trompetas en B

Trombones 1 y 2

Trombon 3 y Tuba

Timbal

Violin 1

Violin 2

Viola

Cello

Contrabajo

436 $\text{♩} = 190,000290$

2 Flautas
2 Oboes
2 Clarinetes en B
2 Fagots
Cornos 1 y 2
Cornos 3 y 4
2 Trompetas en B
Trombones 1 y 2
Trombon 3 y Tuba
Timbal
Platillos
Gran casa
Piano
Pian
Pia
Pi
Violin 1
Violin 2
Viola
Cello
Contrabajo

439

Piano

Piano

Pia

Pi

445

2 Oboes

2 Clarinetes en B

2 Fagots

Cornos 1 y 2

Cornos 3 y 4

2 Trompetas en B

Trombones 1 y 2

Trombon 3 y Tuba

Timbal

Piano

Pian

Pia

Pi

Violin 1

Violin 2

Viola

Cello

Contrabajo

♩ = 190,000290

451

2 Oboes

2 Clarinetes en B

2 Fagots

Cornos 1 y 2

Cornos 3 y 4

Piano

Pian

Pia

Pi

Violin 1

Violin 2

Viola

Cello

Contrabajo

457 ♩ = 240,000000 ♩ = 190,000290

2 Oboes

2 Clarinetes en B

2 Fagots

Cornos 1 y 2

Cornos 3 y 4

2 Trompetas en B

Trombones 1 y 2

Trombon 3 y Tuba

Timbal

Piano

Pian

Pia

Pi

Violin 1

Violin 2

Viola

Cello

Contrabajo

462

2 Flautas

2 Oboes

2 Clarinetes en B

2 Fagots

Cornos 1 y 2

Cornos 3 y 4

Piano

Pian

Pia

Pi

Violin 1

Violin 2

Viola

Cello

Contrabajo

470

2 Flautas

2 Oboes

2 Clarinetes en B

2 Fagots

Cornos 1 y 2

Cornos 3 y 4

Trombones 1 y 2

Trombon 3 y Tuba

Piano

Pian

Pia

Pi

Violin 1

Violin 2

Viola

Cello

Contrabajo

476 149

2 Flautas

2 Oboes

2 Clarinetes en B

2 Fagots

Cornos 1 y 2

Cornos 3 y 4

2 Trompetas en B

Trombones 1 y 2

Trombon 3 y Tuba

Piano

Pian

Pia

Pi

Violin 1

Violin 2

Viola

Cello

Contrabajo

487

2 Flautas

2 Oboes

2 Clarinetes en B

2 Fagots

Cornos 1 y 2

Cornos 3 y 4

Trombon 3 y Tuba

Timbal

Piano

Pian

Pia

Pi

Violin 1

Violin 2

Viola

Cello

Contrabajo

490

2 Flautas

2 Oboes

2 Clarinetes en B

2 Fagots

Cornos 1 y 2

Cornos 3 y 4

2 Trompetas en B

Trombones 1 y 2

Trombon 3 y Tuba

Timbal

Piano

Pian

Pia

Pi

Violin 1

Violin 2

Viola

Cello

Contrabajo

492

♩ = 240

2 Flautas

2 Oboes

2 Clarinetes en B

2 Fagots

Cornos 1 y 2

Cornos 3 y 4

2 Trompetas en B

Trombones 1 y 2

Trombon 3 y Tuba

Timbal

Piano

Pian

Pia

Pi

Violin 1

Violin 2

Viola

Cello

Contrabajo

153

495

2 Flautas

2 Oboes

2 Clarinetes en B

2 Fagots

Cornos 1 y 2

Cornos 3 y 4

2 Trompetas en B

Trombones 1 y 2

Trombon 3 y Tuba

Timbal

Platillos

Piano

Pian

Pia

Pi

Violin 1

Violin 2

Viola

Cello

Contrabajo

498

2 Flautas

2 Oboes

2 Clarinetes en B

2 Fagots

Cornos 1 y 2

Cornos 3 y 4

Timbal

Platillos

Piano

Pian

Pia

Pi

Violin 1

Violin 2

Viola

Cello

Contrabajo

501 ♩ = 250,000000

2 Oboes

2 Clarinetes en B

2 Fagots

Cornos 1 y 2

Cornos 3 y 4

2 Trompetas en B

Timbal

Piano

Pian

Pia

Pi

♩ = 250,000000

Violin 1

Violin 2

Viola

Cello

Contrabajo

505 $\text{♩} = 250,000000$

2 Flautas

2 Oboes

2 Clarinetes en B

2 Fagots

Cornos 1 y 2

Cornos 3 y 4

2 Trompetas en B

Trombones 1 y 2

Trombon 3 y Tuba

Timbal

Platillos

Gran casa

Piano

Pian

Pia

Pi

$\text{♩} = 250,000000$

Violin 1

Violin 2

Viola

Cello

Contrabajo

509

2 Flautas

2 Oboes

2 Clarinetes en B

2 Fagots

Cornos 1 y 2

Cornos 3 y 4

2 Trompetas en B

Trombones 1 y 2

Trombon 3 y Tuba

Timbal

Piano

Pian

Pia

Pi

Violin 1

Violin 2

Viola

Cello

Contrabajo

512

2 Flautas
2 Oboes
2 Clarinetes en B
2 Fagots
Cornos 1 y 2
Cornos 3 y 4
2 Trompetas en B
Trombones 1 y 2
Trombon 3 y Tuba
Timbal
Platillos
Gran casa
Piano
Pian
Pia
Pi
Violin 1
Violin 2
Viola
Cello
Contrabajo

2 Flautas

Rachmaninov, Sergei - Piano Concerto No. 3 in Dmin J

♩ = 240,000000

35

38

15

56

2 3

64

12 3

79

6 3 3 3 3

88

9 6 6

99

6 6 6 6 6 6

♩ = 190,000290

102

28 6 6

132

3 3 3 3

136

11

152 $\text{♩} = 120,000000$ 10 12 2

178 $\text{♩} = 120,000000$ 8 2 3

193

195

197

199

208

214 $\text{♩} = 120,000000$ 8 10 4

238 $\text{♩} = 80,000000$ 2 13 3

257

263 ♩ = 240,000000

20 3

288

292 5 3

302 2 3

309 3 3 3 3 3

314

317 16 7

342 3 3 3 6

346 3 6 3 6

348 ♩ = 190,000290 14

364

366

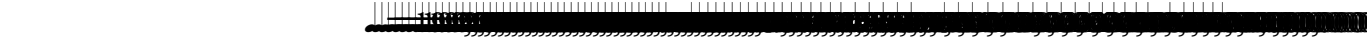

369

8

$\text{♩} = 250,000000$

381

35

6 6

418

6 6

420

6 6

422

6 6

423

6 6

424

6 6

425

6 6

2 Flautas

426

6 6

427

3

433

6 6 6 6

434

6 6 6 6

435

6 6 6 6

436

6 6 6 6

$\text{♩} = 190,000290$

439

8 4

$\text{♩} = 190,000290$

453

2 4 4

$\text{♩} = 190,000290$

465

473

480

486

3

493

496

500

4

508

2

512

Rachmaninov, Sergei - Piano Concerto No. 3 in Dmin J

2 Oboes

♩ = 240,000000

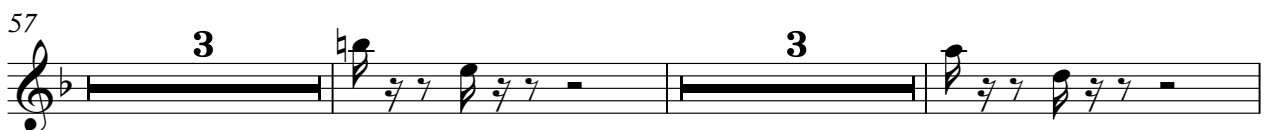
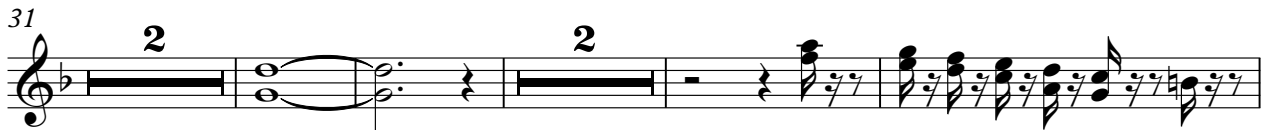
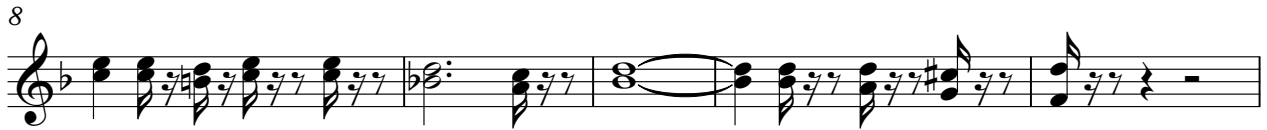

70 **7** **3** **3**

80 **6** **3** **3**

90 **3** **6** **4** **3** **3**

97 $\text{♩} = 190,000290$ **3** **3** **4** **14**

117 **7**

129

133

136

140 **7**

152 $\text{♩} = 120,000000$ **10** **3**

169 **3**

174 ♩ = 120,000000

179

186 **2**

192 **3**

198

199

200 **3**

205 **9**

♩ = 120,000000

218

223

226

♩ = 80,000000

241

249

257

260

271

276

283

286

289

298

302

310

315

334

339

348

♩ = 190,000290

361

364

367

370

6

380

32

415

420

425

431

435

♩ = 190,000290

441 $\text{♩} = 240,000000$ $\text{♩} = 190,000290$

455 $\text{♩} = 190,000290$

466

474

481 $\text{♩} = 190,000290$

487

493 $\text{♩} = 240,000000$ $\text{♩} = 190,000290$

497 $\text{♩} = 250,000000$

500 $\text{♩} = 250,000000$

503 $\text{♩} = 250,000000$

507

511

2 Clarinetes en B

Rachmaninov, Sergei - Piano Concerto No. 3 in Dmin J

♩ = 240,000000

5

13

21

28

36

40

46

54

57

64

67

72

84

90

96

107

117

123

133

136

141

150

158

164

175

185

192

195

2 Clarinetes en B

197

199

200

205

220

$\text{♩} = 120,000000$

226

232

234

$\text{♩} = 80,000000$

240

248

252

257

260

263 $\text{♩} = 240,000000$

282

286

290

297

300

303

310

314

318

328

336

345

349

♩ = 190,000290

355

364

366

368

371

374

381 = 250,000000

32

416

422

427

432

434

435

V.S.

2 Clarinetes en B

502

2

508

512

Rachmaninov, Sergei - Piano Concerto No. 3 in Dmin J

2 Fagots

♩ = 240,000000

5

11

17

25

33

38

44

46

50

55

66

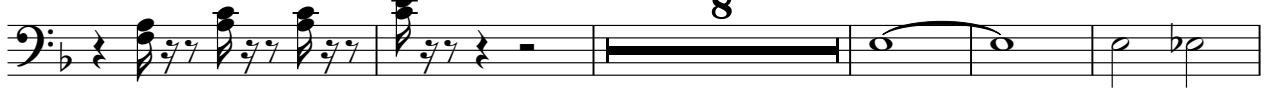

79

88

94

100

♩ = 190,000290

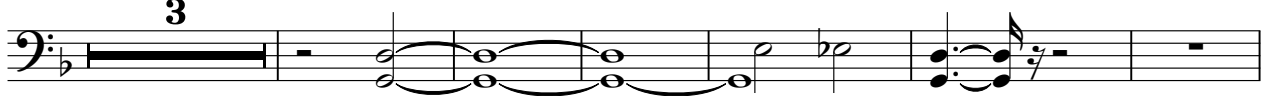

109

115

121

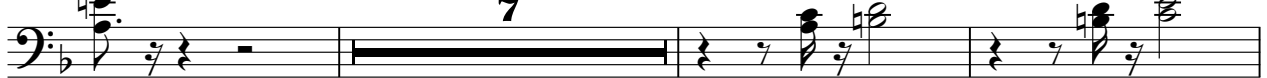

195

197

203

210

223

230

233

241

249

255

295

300

303

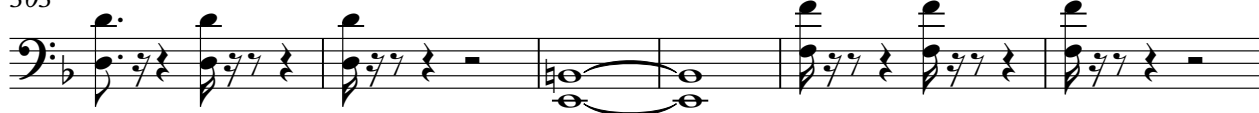

309

314

319

323

326

330

333

336

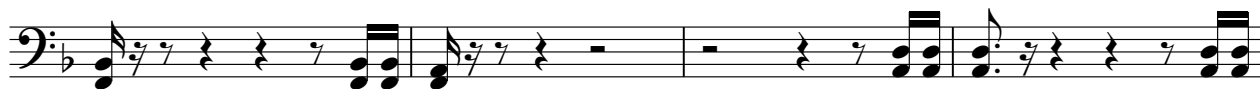

340

344

348

♩ = 190,000290

354

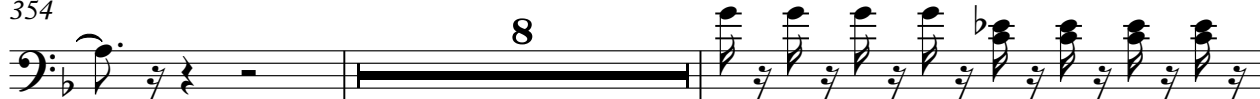

364

366

368

371

375

V.S.

381 ♩ = 250,000000

24

408

412

417

424

430

434

440

454

464

471

476

483 $\text{♩} = 190,000290$

490

495 $\text{♩} = 250,000000$

498

502

505 $\text{♩} = 250,000000$

510

Cornos 1 y 2

Rachmaninov, Sergei - Piano Concerto No. 3 in Dmin J

♩ = 240,000000

5

10

7

24

3

2

34

2

40

3

45

48

53

55

2

59

67

73

82

90

96

103

112

118

127

Cornos 1 y 2

201 $\text{♩} = 80,000000$

208 $\text{♩} = 80,000000$

216

222 $\text{♩} = 120,000000$

229

236

245

251

255

259

265

272

281

286

294

300

303

308

313

317

322

325

328

332

335

339

342

345

348

♩ = 190,000290

13

364

366

371

3

379

384

20

407

411

415

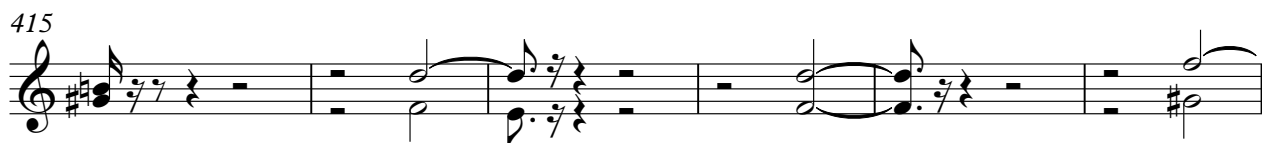

421

427

V.S.

♩ = 190,000290

433

438

♩ = 190,000290

8

453

♩ = 190,000290

458

♩ = 190,000290

3

468

475

482

♩ = 190,000290

489

♩ = 250,000000

495

♩ = 250,000000

499

♩ = 250,000000

Cornos 1 y 2

502

♩ = 250,000000

506

511

Cornos 3 y 4

Rachmaninov, Sergei - Piano Concerto No. 3 in Dmin J

♩ = 240,000000

35

39

48

53

56

63

69

77

85

92

Cornos 3 y 4

♩ = 190,000290

97

125

130

133

137

143

149

162

180

188

203 

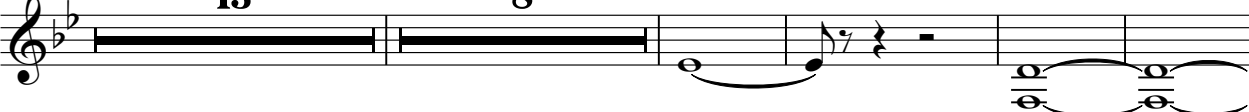
209 $\text{♩} = 60,000000$ $\text{♩} = 120,000000$
13 **8** 

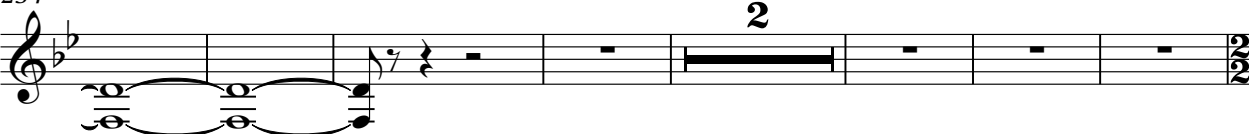
234 $\text{♩} = 80,000000$ **2** 

243 $\text{♩} = 190,000290$ **2** 

248 **7** 

258 **3** 

263 $\text{♩} = 240,000000$ 

270 **3** **2** **4** 

283 

286 **3** **2** 

337

342

346

349

♩ = 190,000290

13

364

366

371

3

380

383

20

405

409

413

418

424

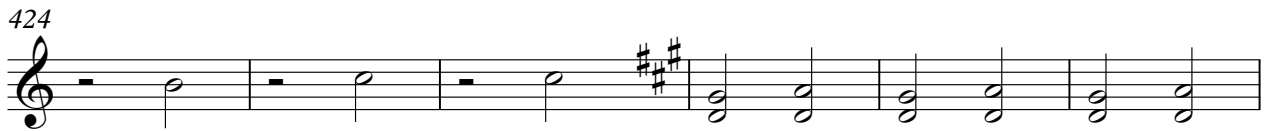

430

435

441

455

464

471

477

484

491

496

500

$\text{♩} = 250,000000$

503

$\text{♩} = 250,000000$

507

511

Rachmaninov, Sergei - Piano Concerto No. 3 in Dmin J

2 Trompetas en B

♩ = 240,000000

55

58

6

3

3

62

6

3

39

103

♩ = 190,000290

29

134

13

152

♩ = 120,000000

10

12

2

178

♩ = 120,000000

3

2

188

♩ = 100,000000

2

8

2

4

206

♩ = 120,000000

13

16

238

♩ = 80,000000

2

13

256

3 3 3 3

261

27 3 3 3

292

7

303

3 3 6 3

307

3 3 6 3 3

312

3 3 3 3 3 3

316

3 17 3

338

11 14 = 190,000290 3 3 3 3

365

11

380

15 3 3

2 Trompetas en B

398

402

406

432

436

445

450

459

478

483

4

2 Trompetas en B

490

497

♩ = 250,000000

♩ = 250,000000

504

♩ = 250,000000

509

512

Trombones 1 y 2

Rachmaninov, Sergei - Piano Concerto No. 3 in Dmin J

♩ = 240,000000

55

59

♩ = 190,000290

66

37

29

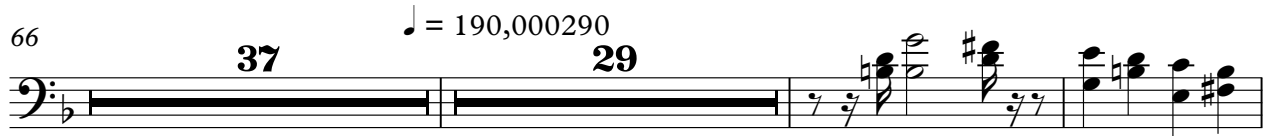

134

13

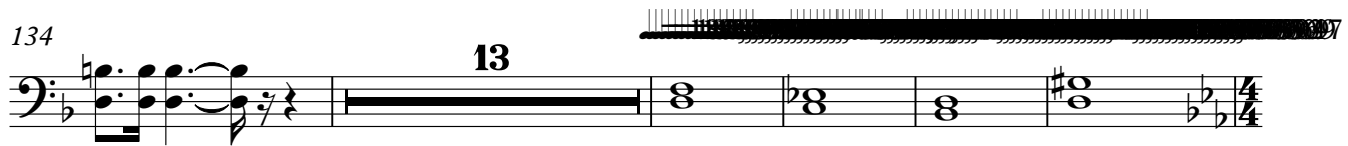

♩ = 120,000000

152

8

12

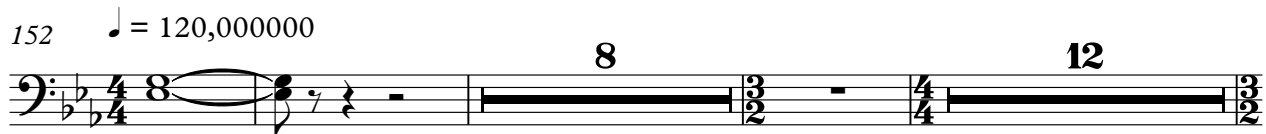

♩ = 120,000000

175

2

8

2

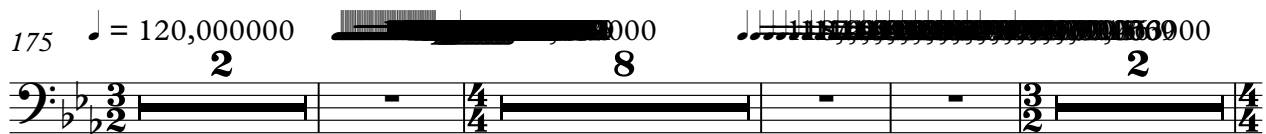

190

8

2

4

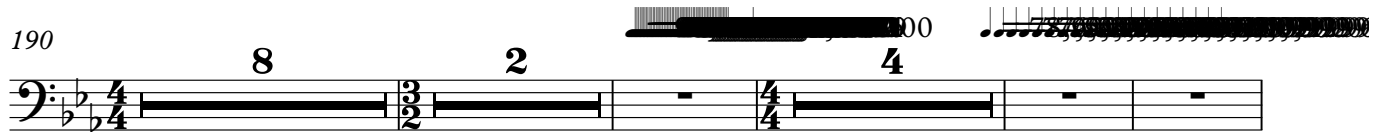

♩ = 120,000000

♩ = 80,000000

207

13

15

2

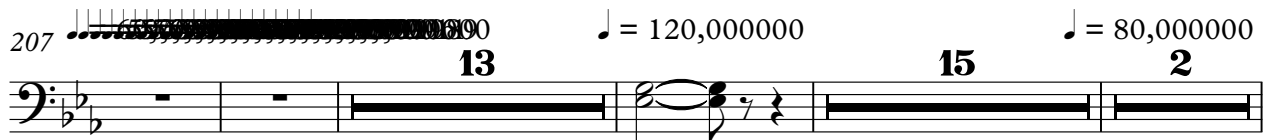

♩ = 190,000290

240

16

♩ = 200,000000

260

30

293

7

303

8

308

8

313

3

320

$\text{♩} = 190,000290$

30 27

380

16

400

404

21

427

4

434

$\text{♩} = 190,000290$

Trombon 3 y Tuba

Rachmaninov, Sergei - Piano Concerto No. 3 in Dmin J

♩ = 240,000000

55

59

65

♩ = 190,000290

37 29

133

13

149

♩ = 190,000000

8

162

♩ = 120,000000

12 2 8

187

♩ = 120,000000

2 8 2 4

205

♩ = 120,000000

13

223

9

238

♩ = 80,000000

2 16

2

Trombon 3 y Tuba

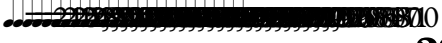
261  29

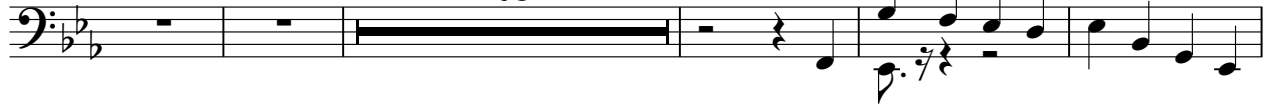

295  7

306

312

316  3

323

328

332

336  12  27 $\text{♩} = 190,000290$

377  16

398

403

407

411

415

432

436

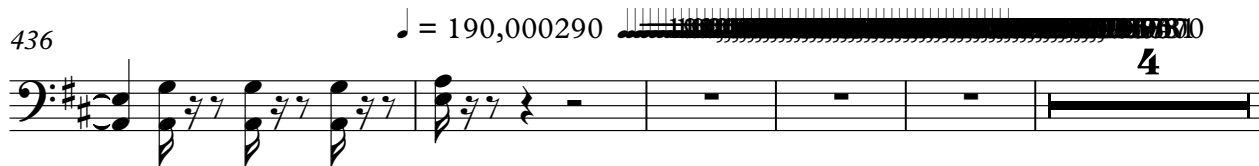

445

450

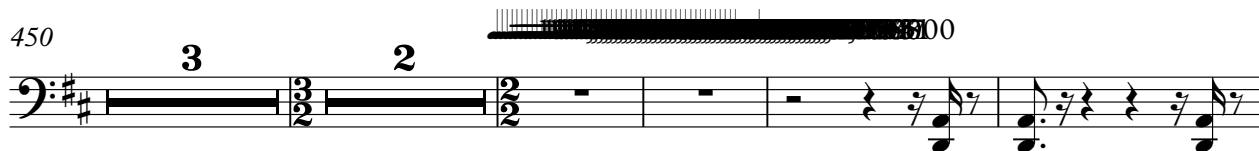

459

472

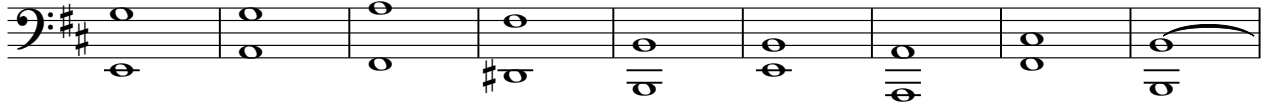

481

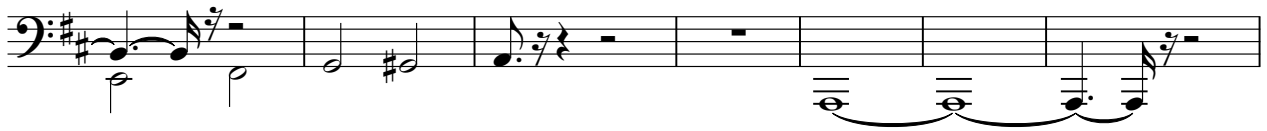

488

496

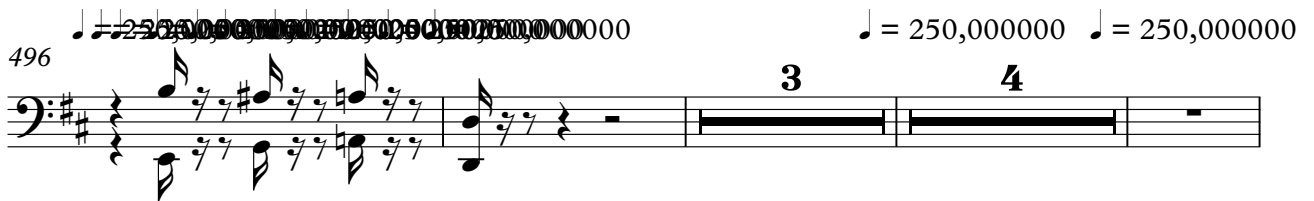

506

511

Rachmaninov, Sergei - Piano Concerto No. 3 in Dmin J

Timbal

♩ = 240,000000

36

41

13

58

64

♩ = 190,000290

39

29

134

13

152

♩ = 120,000000

10

12

2

178

♩ = 120,000000

8

190

8

2

4

207

♩ = 120,000000

13

16

238

♩ = 80,000000

6

6

6

6

2

Timbal

242 **16**

263 $\text{♩} = 240,000000$ **21** **17**

303 **11** **3**

320

325

330

335

340

345 $\text{♩} = 190,000290$ **4** **27**

380 $\text{♩} = 225,000000$ **6** **6** **6** **6** **6** **6**

382

6

383

6

384

6

385

6

386

6

387

6

388

6

389

6

390

6

391

6

Timbal

392

6 6 6 6

393

6 6 6 6

394

6 6 6 6

395

6 6 6 6

396

6 6 6 6 3 3

398

3 3 3 3 3 3 3 3

402

3 3 3 3 3 3 3 3

406

3 3 3 3 3 3 3 3

411

3 3 3 3 3 3 3 3

416

11

11

431

6

Timbal

500

♩ = 250,000000

A single musical staff in bass clef with a key signature of two sharps (F# and C#). The staff contains five measures of music. Each measure begins with a dotted quarter note followed by an eighth rest, then a quarter note. The notes are: G2, F#2, G2, A2, B2, C3, D3, E3, F3, G3, A3, B3, C4, D4, E4, F4, G4, A4, B4, C5, D5, E5, F5, G5, A5, B5, C6, D6, E6, F6, G6, A6, B6, C7, D7, E7, F7, G7, A7, B7, C8, D8, E8, F8, G8, A8, B8, C9, D9, E9, F9, G9, A9, B9, C10, D10, E10, F10, G10, A10, B10, C11, D11, E11, F11, G11, A11, B11, C12, D12, E12, F12, G12, A12, B12, C13, D13, E13, F13, G13, A13, B13, C14, D14, E14, F14, G14, A14, B14, C15, D15, E15, F15, G15, A15, B15, C16, D16, E16, F16, G16, A16, B16, C17, D17, E17, F17, G17, A17, B17, C18, D18, E18, F18, G18, A18, B18, C19, D19, E19, F19, G19, A19, B19, C20, D20, E20, F20, G20, A20, B20, C21, D21, E21, F21, G21, A21, B21, C22, D22, E22, F22, G22, A22, B22, C23, D23, E23, F23, G23, A23, B23, C24, D24, E24, F24, G24, A24, B24, C25, D25, E25, F25, G25, A25, B25, C26, D26, E26, F26, G26, A26, B26, C27, D27, E27, F27, G27, A27, B27, C28, D28, E28, F28, G28, A28, B28, C29, D29, E29, F29, G29, A29, B29, C30, D30, E30, F30, G30, A30, B30, C31, D31, E31, F31, G31, A31, B31, C32, D32, E32, F32, G32, A32, B32, C33, D33, E33, F33, G33, A33, B33, C34, D34, E34, F34, G34, A34, B34, C35, D35, E35, F35, G35, A35, B35, C36, D36, E36, F36, G36, A36, B36, C37, D37, E37, F37, G37, A37, B37, C38, D38, E38, F38, G38, A38, B38, C39, D39, E39, F39, G39, A39, B39, C40, D40, E40, F40, G40, A40, B40, C41, D41, E41, F41, G41, A41, B41, C42, D42, E42, F42, G42, A42, B42, C43, D43, E43, F43, G43, A43, B43, C44, D44, E44, F44, G44, A44, B44, C45, D45, E45, F45, G45, A45, B45, C46, D46, E46, F46, G46, A46, B46, C47, D47, E47, F47, G47, A47, B47, C48, D48, E48, F48, G48, A48, B48, C49, D49, E49, F49, G49, A49, B49, C50, D50, E50, F50, G50, A50, B50, C51, D51, E51, F51, G51, A51, B51, C52, D52, E52, F52, G52, A52, B52, C53, D53, E53, F53, G53, A53, B53, C54, D54, E54, F54, G54, A54, B54, C55, D55, E55, F55, G55, A55, B55, C56, D56, E56, F56, G56, A56, B56, C57, D57, E57, F57, G57, A57, B57, C58, D58, E58, F58, G58, A58, B58, C59, D59, E59, F59, G59, A59, B59, C60, D60, E60, F60, G60, A60, B60, C61, D61, E61, F61, G61, A61, B61, C62, D62, E62, F62, G62, A62, B62, C63, D63, E63, F63, G63, A63, B63, C64, D64, E64, F64, G64, A64, B64, C65, D65, E65, F65, G65, A65, B65, C66, D66, E66, F66, G66, A66, B66, C67, D67, E67, F67, G67, A67, B67, C68, D68, E68, F68, G68, A68, B68, C69, D69, E69, F69, G69, A69, B69, C70, D70, E70, F70, G70, A70, B70, C71, D71, E71, F71, G71, A71, B71, C72, D72, E72, F72, G72, A72, B72, C73, D73, E73, F73, G73, A73, B73, C74, D74, E74, F74, G74, A74, B74, C75, D75, E75, F75, G75, A75, B75, C76, D76, E76, F76, G76, A76, B76, C77, D77, E77, F77, G77, A77, B77, C78, D78, E78, F78, G78, A78, B78, C79, D79, E79, F79, G79, A79, B79, C80, D80, E80, F80, G80, A80, B80, C81, D81, E81, F81, G81, A81, B81, C82, D82, E82, F82, G82, A82, B82, C83, D83, E83, F83, G83, A83, B83, C84, D84, E84, F84, G84, A84, B84, C85, D85, E85, F85, G85, A85, B85, C86, D86, E86, F86, G86, A86, B86, C87, D87, E87, F87, G87, A87, B87, C88, D88, E88, F88, G88, A88, B88, C89, D89, E89, F89, G89, A89, B89, C90, D90, E90, F90, G90, A90, B90, C91, D91, E91, F91, G91, A91, B91, C92, D92, E92, F92, G92, A92, B92, C93, D93, E93, F93, G93, A93, B93, C94, D94, E94, F94, G94, A94, B94, C95, D95, E95, F95, G95, A95, B95, C96, D96, E96, F96, G96, A96, B96, C97, D97, E97, F97, G97, A97, B97, C98, D98, E98, F98, G98, A98, B98, C99, D99, E99, F99, G99, A99, B99, C100, D100, E100, F100, G100, A100, B100, C101, D101, E101, F101, G101, A101, B101, C102, D102, E102, F102, G102, A102, B102, C103, D103, E103, F103, G103, A103, B103, C104, D104, E104, F104, G104, A104, B104, C105, D105, E105, F105, G105, A105, B105, C106, D106, E106, F106, G106, A106, B106, C107, D107, E107, F107, G107, A107, B107, C108, D108, E108, F108, G108, A108, B108, C109, D109, E109, F109, G109, A109, B109, C110, D110, E110, F110, G110, A110, B110, C111, D111, E111, F111, G111, A111, B111, C112, D112, E112, F112, G112, A112, B112, C113, D113, E113, F113, G113, A113, B113, C114, D114, E114, F114, G114, A114, B114, C115, D115, E115, F115, G115, A115, B115, C116, D116, E116, F116, G116, A116, B116, C117, D117, E117, F117, G117, A117, B117, C118, D118, E118, F118, G118, A118, B118, C119, D119, E119, F119, G119, A119, B119, C120, D120, E120, F120, G120, A120, B120, C121, D121, E121, F121, G121, A121, B121, C122, D122, E122, F122, G122, A122, B122, C123, D123, E123, F123, G123, A123, B123, C124, D124, E124, F124, G124, A124, B124, C125, D125, E125, F125, G125, A125, B125, C126, D126, E126, F126, G126, A126, B126, C127, D127, E127, F127, G127, A127, B127, C128, D128, E128, F128, G128, A128, B128, C129, D129, E129, F129, G129, A129, B129, C130, D130, E130, F130, G130, A130, B130, C131, D131, E131, F131, G131, A131, B131, C132, D132, E132, F132, G132, A132, B132, C133, D133, E133, F133, G133, A133, B133, C134, D134, E134, F134, G134, A134, B134, C135, D135, E135, F135, G135, A135, B135, C136, D136, E136, F136, G136, A136, B136, C137, D137, E137, F137, G137, A137, B137, C138, D138, E138, F138, G138, A138, B138, C139, D139, E139, F139, G139, A139, B139, C140, D140, E140, F140, G140, A140, B140, C141, D141, E141, F141, G141, A141, B141, C142, D142, E142, F142, G142, A142, B142, C143, D143, E143, F143, G143, A143, B143, C144, D144, E144, F144, G144, A144, B144, C145, D145, E145, F145, G145, A145, B145, C146, D146, E146, F146, G146, A146, B146, C147, D147, E147, F147, G147, A147, B147, C148, D148, E148, F148, G148, A148, B148, C149, D149, E149, F149, G149, A149, B149, C150, D150, E150, F150, G150, A150, B150, C151, D151, E151, F151, G151, A151, B151, C152, D152, E152, F152, G152, A152, B152, C153, D153, E153, F153, G153, A153, B153, C154, D154, E154, F154, G154, A154, B154, C155, D155, E155, F155, G155, A155, B155, C156, D156, E156, F156, G156, A156, B156, C157, D157, E157, F157, G157, A157, B157, C158, D158, E158, F158, G158, A158, B158, C159, D159, E159, F159, G159, A159, B159, C160, D160, E160, F160, G160, A160, B160, C161, D161, E161, F161, G161, A161, B161, C162, D162, E162, F162, G162, A162, B162, C163, D163, E163, F163, G163, A163, B163, C164, D164, E164, F164, G164, A164, B164, C165, D165, E165, F165, G165, A165, B165, C166, D166, E166, F166, G166, A166, B166, C167, D167, E167, F167, G167, A167, B167, C168, D168, E168, F168, G168, A168, B168, C169, D169, E169, F169, G169, A169, B169, C170, D170, E170, F170, G170, A170, B170, C171, D171, E171, F171, G171, A171, B171, C172, D172, E172, F172, G172, A172, B172, C173, D173, E173, F173, G173, A173, B173, C174, D174, E174, F174, G174, A174, B174, C175, D175, E175, F175, G175, A175, B175, C176, D176, E176, F176, G176, A176, B176, C177, D177, E177, F177, G177, A177, B177, C178, D178, E178, F178, G178, A178, B178, C179, D179, E179, F179, G179, A179, B179, C180, D180, E180, F180, G180, A180, B180, C181, D181, E181, F181, G181, A181, B181, C182, D182, E182, F182, G182, A182, B182, C183, D183, E183, F183, G183, A183, B183, C184, D184, E184, F184, G184, A184, B184, C185, D185, E185, F185, G185, A185, B185, C186, D186, E186, F186, G186, A186, B186, C187, D187, E187, F187, G187, A187, B187, C188, D188, E188, F188, G188, A188, B188, C189, D189, E189, F189, G189, A189, B189, C190, D190, E190, F190, G190, A190, B190, C191, D191, E191, F191, G191, A191, B191, C192, D192, E192, F192, G192, A192, B192, C193, D193, E193, F193, G193, A193, B193, C194, D194, E194, F194, G194, A194, B194, C195, D195, E195, F195, G195, A195, B195, C196, D196, E196, F196, G196, A196, B196, C197, D197, E197, F197, G197, A197, B197, C198, D198, E198, F198, G198, A198, B198, C199, D199, E199, F199, G199, A199, B199, C200, D200, E200, F200, G200, A200, B200, C201, D201, E201, F201, G201, A201, B201, C202, D202, E202, F202, G202, A202, B202, C203, D203, E203, F203, G203, A203, B203, C204, D204, E204, F204, G204, A204, B204, C205, D205, E205, F205, G205, A205, B205, C206, D206, E206, F206, G206, A206, B206, C207, D207, E207, F207, G207, A207, B207, C208, D208, E208, F208, G208, A208, B208, C209, D209, E209, F209, G209, A209, B209, C210, D210, E210, F210, G210, A210, B210, C211, D211, E211, F211, G211, A211, B211, C212, D212, E212, F212, G212, A212, B212, C213, D213, E213, F213, G213, A213, B213, C214, D214, E214, F214, G214, A214, B214, C215, D215, E215, F215, G215, A215, B215, C216, D216, E216, F216, G216, A216, B216, C217, D217, E217, F217, G217, A217, B217, C218, D218, E218, F218, G218, A218, B218, C219, D219, E219, F219, G219, A219, B219, C220, D220, E220, F220, G220, A220, B220, C221, D221, E221, F221, G221, A221, B221, C222, D222, E222, F222, G222, A222, B222, C223, D223, E223, F223, G223, A223, B223, C224, D224, E224, F224, G224, A224, B224, C225, D225, E225, F225, G225, A225, B225, C226, D226, E226, F226, G226, A226, B226, C227, D227, E227, F227, G227, A227, B227, C228, D228, E228, F228, G228, A228, B228, C229, D229, E229, F229, G229, A229, B229, C230, D230, E230, F230, G230, A230, B230, C231, D231, E231, F231, G231, A231, B231, C232, D232, E232, F232, G232, A232, B232, C233, D233, E233, F233, G233, A233, B233, C234, D234, E234, F234, G234, A234, B234, C235, D235, E235, F235, G235, A235, B235, C236, D236, E236, F236, G236, A236, B236, C237, D237, E237, F237, G237, A237, B237, C238, D238, E238, F238, G238, A238, B238, C239, D239, E239, F239, G239, A239, B239, C240, D240, E240, F240, G240, A240, B240, C241, D241, E241, F241, G241, A241, B241, C242, D242, E242, F242, G242, A242, B242, C243, D243, E243, F243, G243, A243, B243, C244, D244, E244, F244, G244, A244, B244, C245, D245, E245, F245, G245, A245, B245, C246, D246, E246, F246, G246, A246, B246, C247, D247, E247, F247, G247, A247, B247, C248, D248, E248, F248, G248, A248, B248, C249, D249, E249, F249, G249, A249, B249, C250, D250, E250, F250, G250, A250, B250, C251, D251, E251, F251, G251, A251, B251, C252, D252, E252, F252, G252, A252, B252, C253, D253, E253, F253, G253, A253, B253, C254, D254, E254, F254, G254, A254, B254, C255, D255, E255, F255, G255, A255, B255, C256, D256, E256, F256, G256, A256, B256, C257, D257, E257, F257, G257, A257, B257, C258, D258, E258, F258, G258, A258, B258, C259, D259, E259, F259, G259, A259, B259, C260, D260, E260, F260, G260, A260, B260, C261, D261, E261, F261, G261, A261, B261, C262, D262, E262, F262, G262, A262, B262, C263, D263, E263, F263, G263, A263, B263, C264, D264, E264, F264, G264, A264, B264, C265, D265, E265, F265, G265, A265, B265, C266, D266, E266, F266, G266, A266, B266, C267, D267, E267, F267, G267, A267, B267, C268, D268, E268, F268, G268, A268, B268, C269, D269, E269, F269, G269, A269, B269, C270, D270, E270, F270, G270, A270, B270, C271, D271, E271, F271, G271, A271, B271, C272, D272, E272, F272, G272, A272, B272, C273, D273, E273, F273, G273, A273, B273, C274, D274, E274, F274, G274, A274, B274, C275, D275, E275, F275, G275, A275, B275, C276, D276, E276, F276, G276, A276, B276, C277, D277, E277, F277, G277, A277, B277, C278, D278, E278, F278, G278, A278, B278, C279, D279, E279, F279, G279, A279, B279, C280, D280, E280, F280, G280, A280, B280, C281, D281, E281, F281, G281, A281, B281, C282, D282, E282, F282, G282, A282, B282, C283, D283, E283, F283, G283, A283, B283, C284, D284, E284, F284, G284, A284, B284, C285, D285, E285, F285, G285, A285, B285, C286, D286, E286, F286, G286, A286, B286, C287, D287, E287, F287, G287, A287, B287, C288, D288, E288, F288, G288, A288, B288, C289, D289, E289, F289, G289, A289, B289, C290, D290, E290, F290, G290, A290, B290, C291, D291, E291, F291, G291, A291, B291, C292, D292, E292, F292, G292, A292, B292, C293, D293, E293, F293, G293, A293, B293, C294, D294, E294, F294, G294, A294, B294, C295, D295, E295, F295, G295, A295, B295, C296, D296, E296, F296, G296, A296, B296, C297, D297, E297, F297, G297, A297, B297, C298, D298, E298, F298, G298, A298, B298, C299, D299, E299, F299, G299, A299, B299, C300, D300, E300, F300, G300, A300, B300, C301, D301, E301, F301, G301, A301, B301, C302, D302, E302, F302, G302, A302, B302, C303, D303, E303, F303, G303, A303, B303, C304, D304, E304, F304, G304, A304, B304, C305, D305, E305, F305, G305, A305, B305, C306, D306, E306, F306, G306, A306, B306, C307, D307, E307, F307, G307, A307, B307, C308, D308, E308, F308, G308, A308, B308, C309, D309, E309, F309, G309, A309, B309, C310, D310, E310, F310, G310, A310, B310, C311, D311, E311, F311, G311, A311, B311, C312, D312, E312, F312, G312, A312, B312, C313, D313, E313, F313, G313, A313, B313, C314, D314, E314, F314, G314, A314, B314, C315, D315, E315, F315, G315, A315, B315, C316, D316, E316, F316, G316, A316, B316, C317, D317, E317, F317, G317, A317, B317, C318, D318, E318, F318, G318, A318, B318, C319, D319, E319, F319, G319, A319, B319, C320, D320, E320, F320, G320, A320, B320, C321, D321, E321, F321, G321, A321, B321, C322, D322, E322, F322, G322, A322, B322, C323, D323, E323, F323, G323, A323, B323, C324, D324, E324, F324, G324, A324, B324, C325, D325, E325, F325, G325, A325, B325, C326, D326, E326, F326, G326, A326, B326, C327, D327, E327, F327, G327, A327, B327, C328, D328, E328, F328, G328, A328, B328, C329, D329, E329, F329, G329, A329, B329, C330, D330, E330, F330, G330, A330, B330, C331, D331, E331, F331, G331, A331, B331, C332, D332, E332, F332, G332, A332, B332, C333, D333, E333, F333, G333, A333, B333, C334, D334, E334, F334, G334, A334, B334, C335, D335, E335, F335, G335, A335, B335, C336, D336, E336, F336, G336, A336, B336, C337, D337, E337, F337, G337, A337, B337, C338, D338, E338, F338, G338, A338, B338, C339, D339, E339, F339, G339, A339, B339, C340, D340, E340, F340, G340, A340, B340, C341, D341, E341, F341, G341, A341, B341, C342, D342, E342, F342, G342, A342, B342, C343, D343, E343, F343, G343, A343, B343, C344, D344, E344, F344, G344, A344, B344, C345, D345, E345, F345, G345, A345, B345, C346, D346, E346, F346, G346, A346, B346, C347, D347, E347, F347, G347, A347, B347, C348, D348, E348, F348, G348, A348, B348, C349, D349, E349, F349, G349, A349, B349, C350, D350, E350, F350, G350, A350, B350, C351, D351, E351, F351, G351, A351, B351, C352, D352, E352, F352, G352, A352, B352, C353, D353, E353, F353, G353, A353, B353, C354, D354, E354, F354, G354, A354, B354, C355, D355, E355, F355, G355, A355, B355, C356, D356, E356, F356, G356, A356, B356, C357, D357, E357, F357, G357, A357, B357, C358, D358, E358, F358, G358, A358, B358, C359, D359, E359, F359, G359, A359, B359, C360, D360, E360, F360, G360, A360, B360, C361, D361, E361, F361, G361, A361, B361, C362, D362, E362, F362, G362, A362, B362, C363, D363, E363, F363, G363, A363, B363, C364, D364, E364, F364, G364, A364, B364, C365, D365, E365, F365, G365, A365, B365, C366, D366, E366, F366, G366, A366, B366, C367, D367, E367, F367, G367, A367, B367, C368, D368, E368, F368, G368, A368, B368, C369, D369, E369, F369, G369, A369, B369, C

Tambor

396

401

405

409

413

427

$\text{♩} = 190,000290$

449

$\text{♩} = 190,000290$

480

495

$\text{♩} = 250,000000$ $\text{♩} = 250,000000$ $\text{♩} = 250,000000$

Rachmaninov, Sergei - Piano Concerto No. 3 in Dmin J

Platillos

102 $\text{♩} = 240,000000$ 45 $\text{♩} = 190,000290$

151 100 $\text{♩} = 120,000000$ 10 12 2

177 800 6000 8 2 8

198 2 4 4

209 $\text{♩} = 60,000000$ $\text{♩} = 120,000000$ $\text{♩} = 80,000000$ 13 16 2

243 $\text{♩} = 190,000290$ 16 40

303 11 34

350 $\text{♩} = 190,000290$ 27 46

427 4 4 $\text{♩} = 190,000290$

440 8000 10 $\text{♩} = 190,000290$ 8 4 2

2

457 ♩ = 240,000000 ♩ = 190,000290

Platillos

4 19 10

495

501 ♩ = 250,000000 ♩ = 250,000000

4

509

3

Rachmaninov, Sergei - Piano Concerto No. 3 in Dmin J

Gran casa

- System 1: $\text{♩} = 240,000000$ and $\text{♩} = 190,000290$
- System 2: $\text{♩} = 120,000000$
- System 3: $\text{♩} = 80,000000$
- System 4: $\text{♩} = 60,000000$, $\text{♩} = 120,000000$, and $\text{♩} = 80,000000$
- System 5: $\text{♩} = 190,000290$
- System 6: $\text{♩} = 190,000290$
- System 7: $\text{♩} = 190,000290$
- System 8: $\text{♩} = 190,000290$
- System 9: $\text{♩} = 190,000290$
- System 10: $\text{♩} = 190,000290$

The measure counts for each system are: 102, 45, 10, 12, 2, 8, 2, 4, 13, 16, 2, 16, 40, 11, 34, 27, 46, 4, 3, 8, 4, 2.

2

457 = 240,000000 ♪ = 190,000290

Gran casa

4 19 10

493 = 250,000000 ♪ = 250,000000 ♪ = 250,000000

4 4

506

3

Rachmaninov, Sergei - Piano Concerto No. 3 in Dmin J

Piano

♩ = 240,000000

2

6

10

13

16

19

22

24

27

V.S.

Piano

57

61

65

68

70

72

77

82

86

91

95

99

103 ♩ = 190,000290

109

114

120

125

129

132

15

152

♩ = 120,000000

2

169

171

173

175

$\text{♩} = 120,000000$

176

177

178

178

$\text{♩} = 120,000000$

179

V.S.

♩ = 120,000000

10

221

Piano

223

225

226

227

229

231

6 6 3 3

233

3 3 3 3 3 3

235

3 3 3 3

236

3 3 3 3 3 3

237

6 6 6 6

238

$\text{♩} = 80,000000$ $\text{♩} = 190,0002'$

3 3

244

12

259

3 3

263 ♩ = 240,000000

266

268

271

274

277

280

283

286

290

294

297

300

303

307

311

316

321

325

329

333

338

342

346

351

357

363

368

374

378

384

387

390

393

395

398

401

404

407

409

412

415

420

425

429

438

442

447

453

457 $\text{♩} = 240,000000$ $\text{♩} = 190,000290$

463

469

474

479 $\text{♩} = 190,000290$

485 $\text{♩} = 240,000000$

488 $\text{♩} = 240,000000$

493 $\text{♩} = 240,000000$

498

501 $\text{♩} = 250,000000$

505 ♩ = 250,000000

509

512

Rachmaninov, Sergei - Piano Concerto No. 3 in Dmin J

Pian

♩ = 240,000000

2

3 3 6 6 3 6

6

3 3 3 3 6 6 3 6

10

3 3 6 6

14

19

3 6 6 6 6

22

6 6 6 6

24

6 6 3 3 3 3 3 3

27

3 3 6 6 6 3

30

3 6

3 3

V.S.

2

32 *Pian*

6 6 6 3 3

35

6 3 6 3 6 3

38

41

44

47

50

53

3 3 3 3

57

6 3 6 6

Pian

3

61

65

68

71

76

80

85

90

V.S.

95

99

103 ♩ = 190,000290

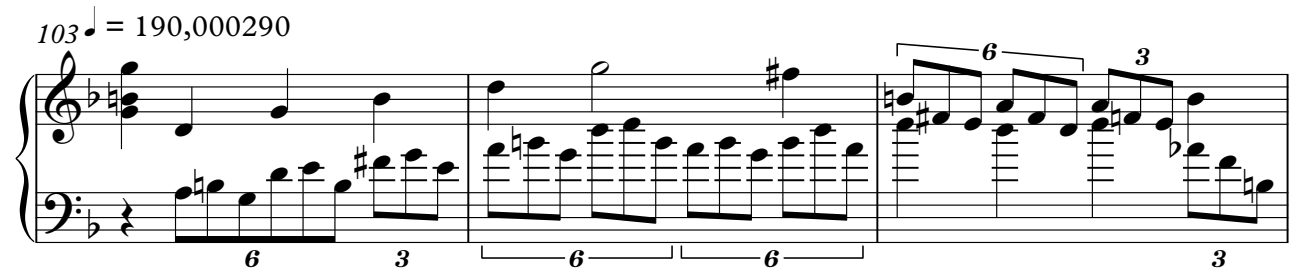

106

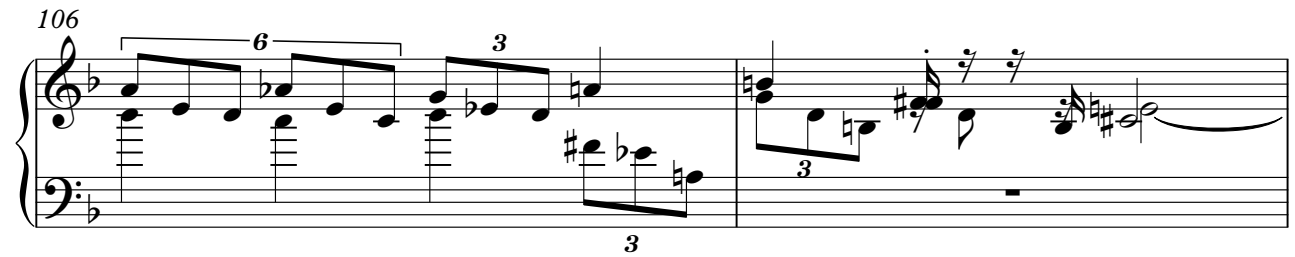

108

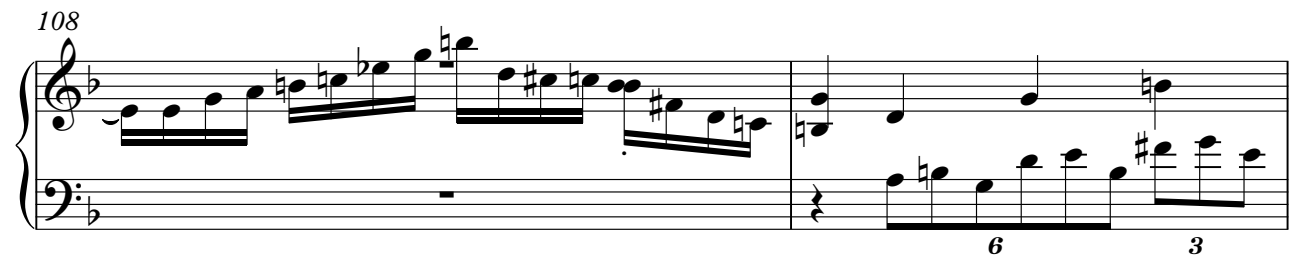

110

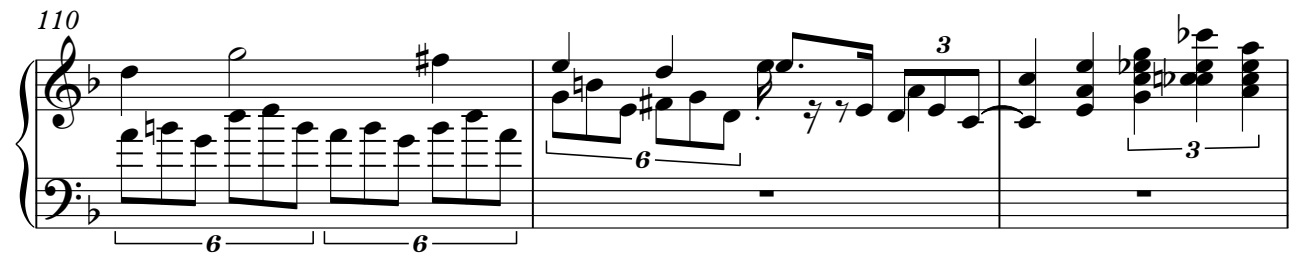

113

Pian

5

116

3 6

119

3 6 3 6

122

6 6

126

3 3

130

3

133

15

4/4

152

$\text{♩} = 120,000000$

2

4/4

169

171

172

173

175

$\text{♩} = 120,000,000$

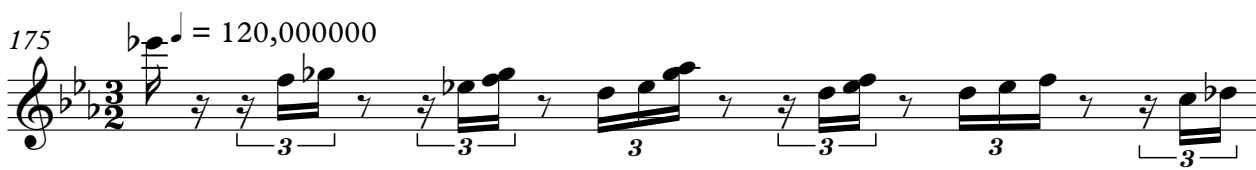

176

177

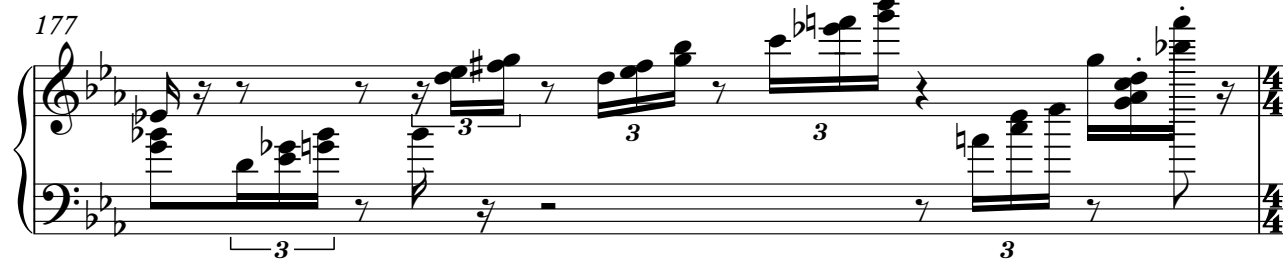

178

$\text{♩} = 120,000,000$

179

V.S.

180

181

182

183

185

188 ♩ = 100,000000

189

190

192

194

196

197

198

199

200

201

$\text{♩} = 80,000,000$

203 

205 $\text{♩} = 78,000000$

207 $\text{♩} = 60,000000$ 

209 $\text{♩} = 60,000000$ 

212 

215 

218 

220 $\text{♩} = 120,000000$ 

222 

223

224

225

226

227

228

229

230

231

233

235

236

237

238

♩ = 80,000000 190,0002'

244  **12**

262 

266 

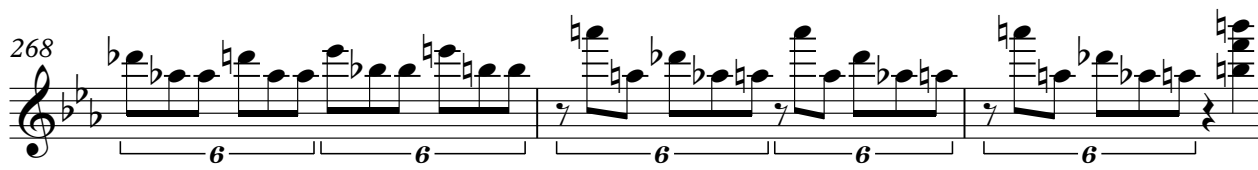
268 

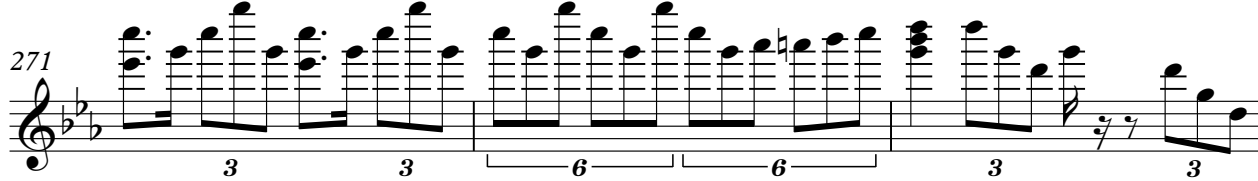
271 

274 

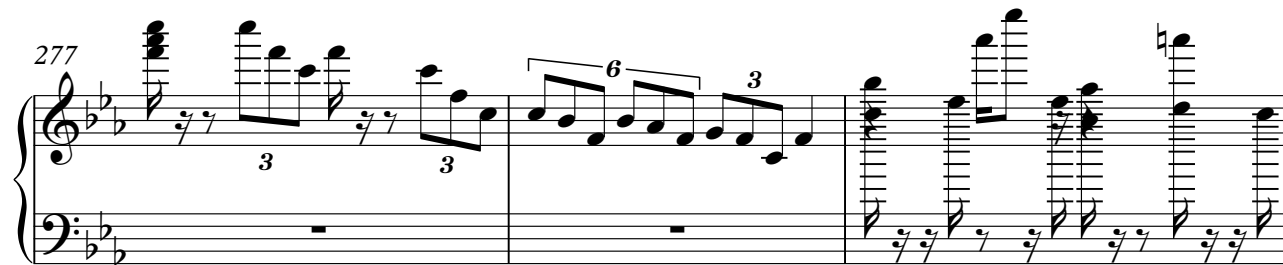
277 

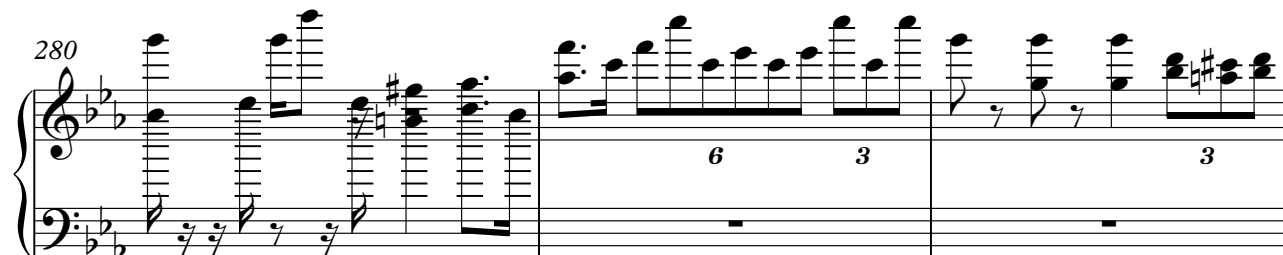
280 

283 

286

289

293

296

299

303

307

311

316

320

324

328

332

337

341

345

349

♩ = 190,000290

V.S.

353

357

362

367

373

378

385

388

391

393

395

398

401

404

407

409

412

415

420

425

429

438

442

447

453

457

462

♩ = 190,000290

♩ = 240,000000

♩ = 190,000290

20

511

Pian

Pia

Rachmaninov, Sergei - Piano Concerto No. 3 in Dmin J

♩ = 240,000000

2 3 3

6 3 3

9 3

12 3 3 3 3

15 3 3 3 3 3 6 3

18 3 6 3

V.S.

2

Pia

22

26

29

32

35

38

41

43

45

48

51

54

58

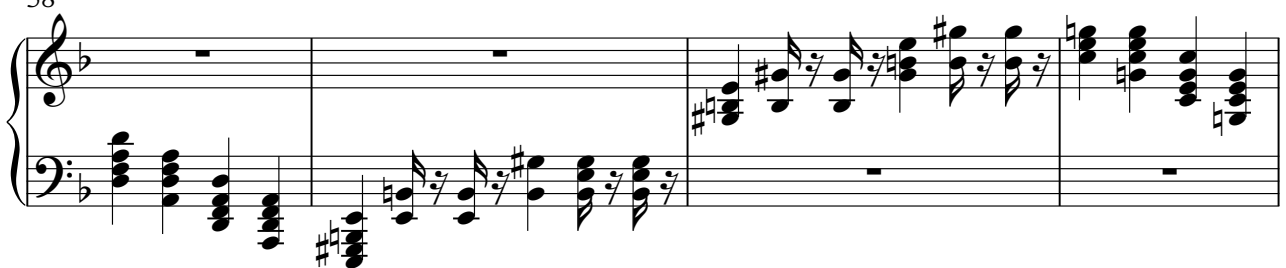

62

65

68

71

75

79

83

87

91

95

99

103 ♩ = 190,000290

107

112

115

118

122

V.S.

126

129

132

15

152

♩ = 120,000000

2

156

158

160

162

163

165

167

168

171

172

174

175

♩ = 120,000000

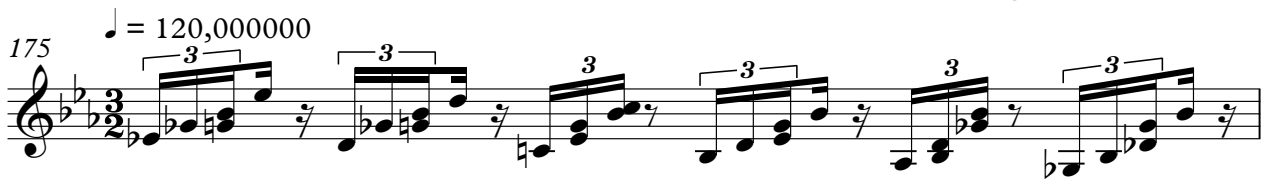

176

177

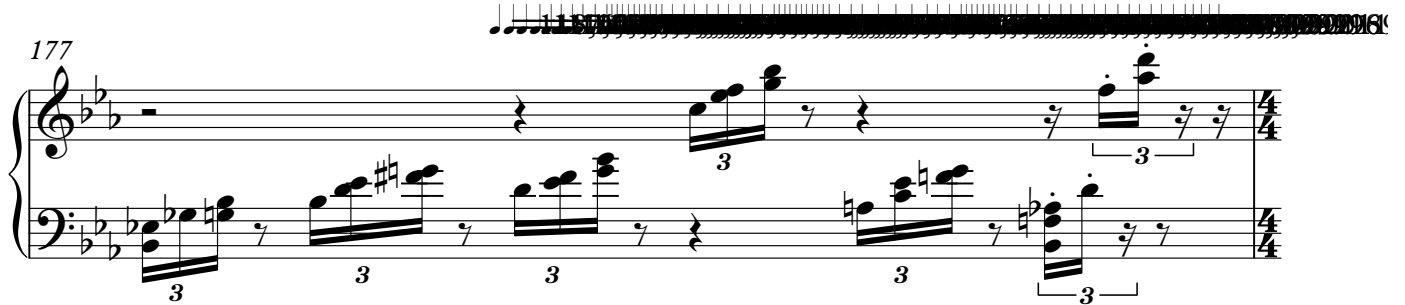

178

♩ = 120,000000

180

182

184

185

188

♩ = 100,000000

189

191

193

195

197

199

200

202

205

208

210

212

214

216

218

220

$\text{♩} = 120,000000$
222

224

226

227

6

228

6

229

6

230

3

232

3

234

3

236

3

237

6

$\text{♩} = 80,000000$

239

246

263

$\text{♩} = 240,000000$

267

270

273

276

V.S.

279

282

285

289

293

297

300

303

307

311

315

318

322

326

330

V.S.

334

338

342

346

♩ = 190,000290

351

355

359

364

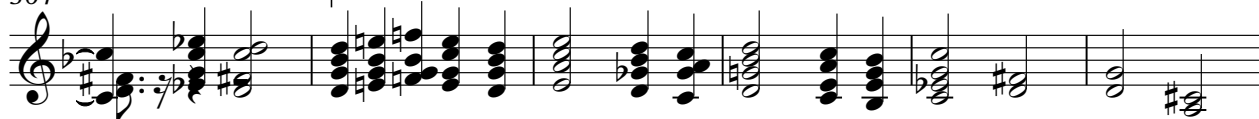

370

375

380

386

389

392

395

398

V.S.

457 ♩ = 240,000000

♩ = 190,000290

498

501 ♩ = 250,000000

505 ♩ = 250,000000

509

512

♩ = 240,000000

2

Pi

22

26

29

32

35

38

41

43

45

48

51

54

58

62

V.S.

65

68

71

75

79

83

87

91

95

99

103 ♩ = 190,000290

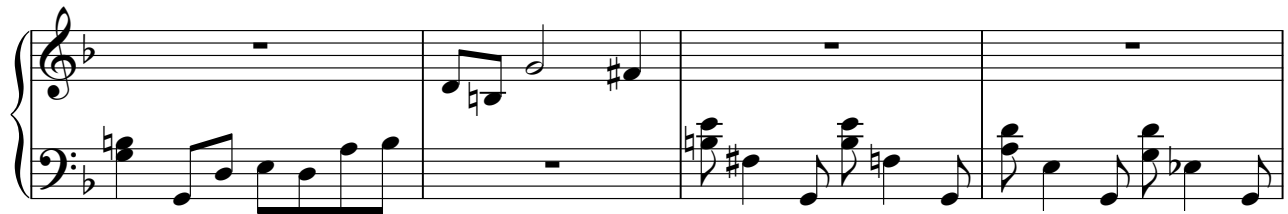

107

112

115

118

122

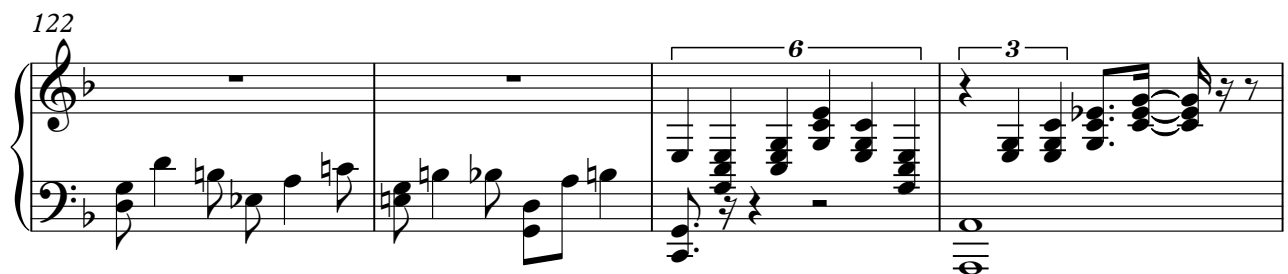

V.S.

126

129

132

15

152

$\text{♩} = 120,000000$

2

156

158

160

162

163

165

167

168

171

176

179

181

183

184

185

~~185~~

188 ♩ = 100,000000

10

Pi

208 ♪ = 5e,48,00000026,005,9509020912,0000140,9900,8900000

211

214

216

218

220

♩ = 120,000000

222

Pi

224

226

227

228

229

230

V.S.

232

234

236

237

239

246

263

267

270

273

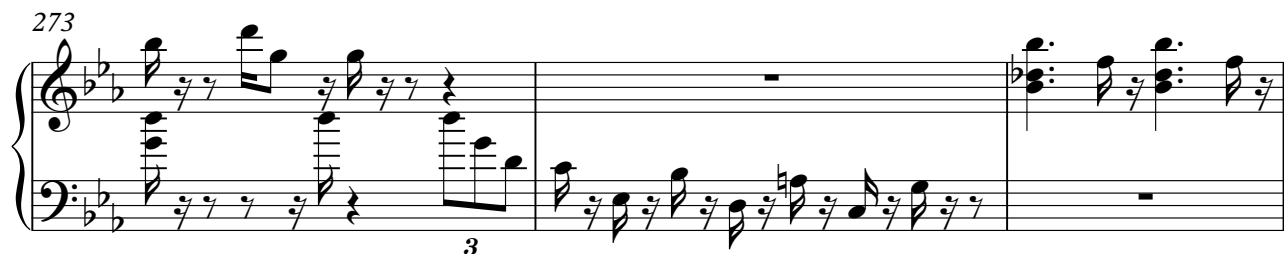

276

279

282

285

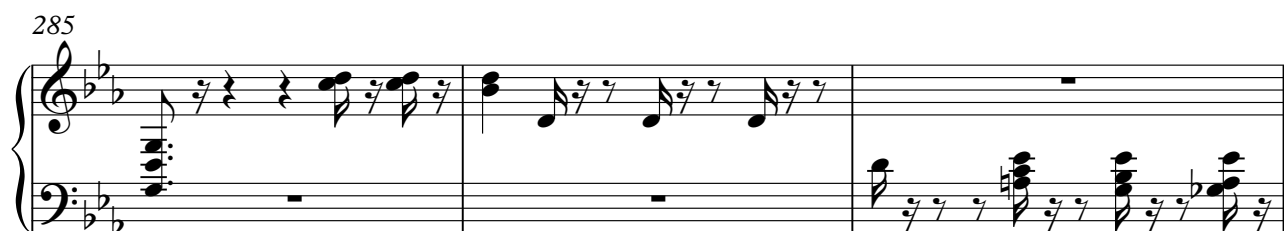

V.S.

288

3

292

296

300

303

307

311

315

318

322

326

330

334

338

342

346

♩ = 190,000290

V.S.

351

355

359

364

370

375

380

3

386

389

392

395

398

401

404

406

408

V.S.

410

6 6

412

6 6

414

6

416

419

422

425

427

429

432 $\text{♩} = 190,000290$ Pi 19

439 $\text{♩} = 190,000290$ 1000

443

448 $\text{♩} = 190,000290$

453

457 $\text{♩} = 240,000000$ $\text{♩} = 190,000290$

462

V.S.

468

473

478

483 ♩ = 190,000290

487

491

497 ♩ = 250,000000

500

Rachmaninov, Sergei - Piano Concerto No. 3 in Dmin J

Violin 1

$\text{♩} = 240,000000$

4

8

13

18

26

30

34

38

43

49

55

59

64

68

74

77

80

84

87

92

95

98

101

♩ = 190,000290

104

108

112

117

122

128

132

V.S.

135

138

141

144

147

152 $\text{♩} = 120,000000$

164 $\text{♩} = 120,000000$

178 $\text{♩} = 120,000000$

181

183

191  3

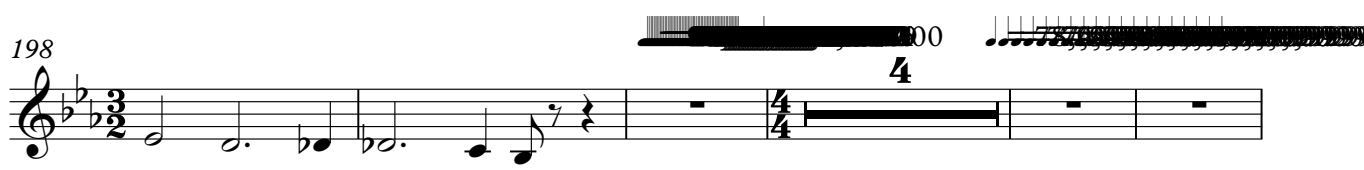
198  4

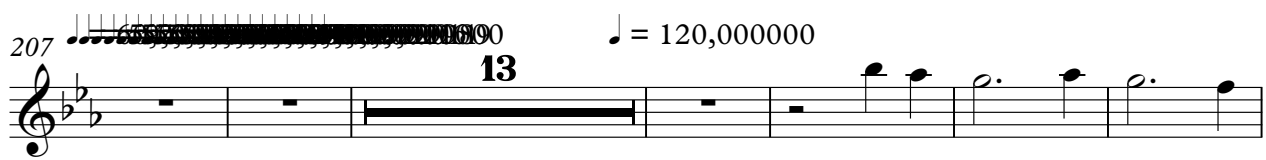
207  13 $\text{♩} = 120,000,000$

226 

232  3

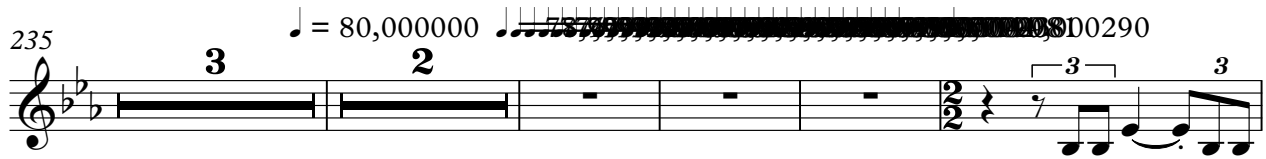
235 $\text{♩} = 80,000,000$  3 2 3 3

244  3 3 3 3 3 3

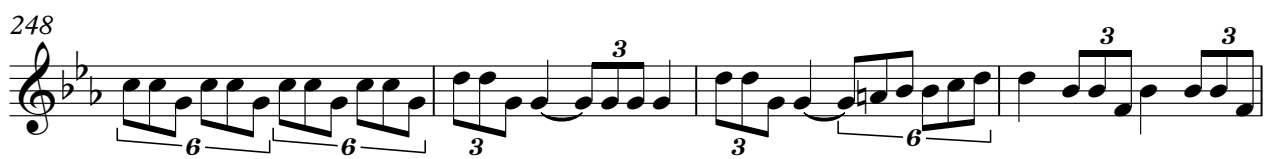
248  6 6 3 3 6 3 3

252  6 6 3 3 3 6

255  3 3 3

Violin 1

258

261

269

273

277

280

283

288

292

297

302

307

312

317

338

351

353

356

358

360

362

364

366

368

370

372

377

381 $\text{♩} = 250,000,000$

385

398

401

404

407

410

413

417

422

427

432

436

502

505 $\text{♩} = 250,000000$

510

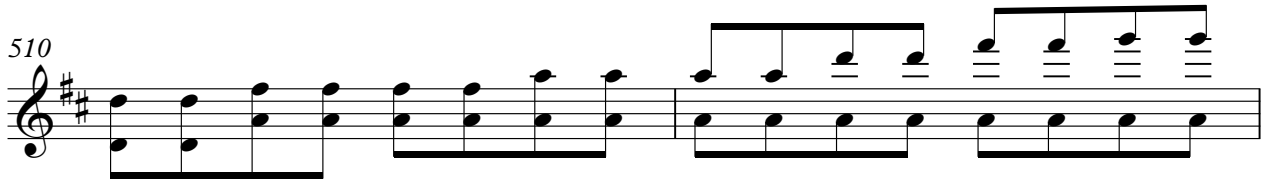

512

Violin 2

Rachmaninov, Sergei - Piano Concerto No. 3 in Dmin J

$\text{♩} = 240,000000$

9

14

17

39

2

46

52

2

58

63

68

4

76

79

85

88

93

96

99

102

♩ = 190,000290

108

114

119

126

131

134

137

140

144

147

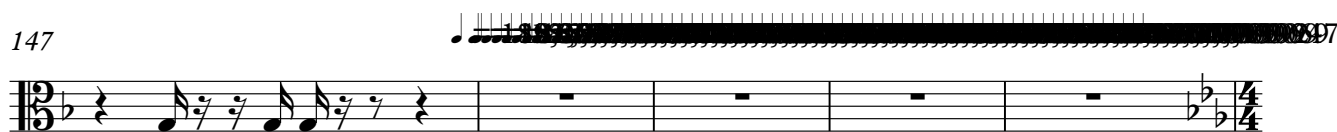

152 ♩ = 120,000000

157

161

164

166

170

174

177

185

191

196

199

206

222

225

229

233

238

247

3 3 3

251

3 3 3

255

3 3 3

258

3

261

3 7

272

279

284

3 3 3

288

3 3 3

292

2 3 3

297

302

306

311

315

337

351

353

355

357

V.S.

359

361

363

365

367

369

371

374

380

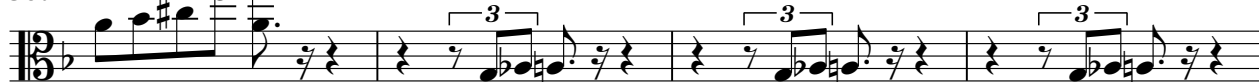

384

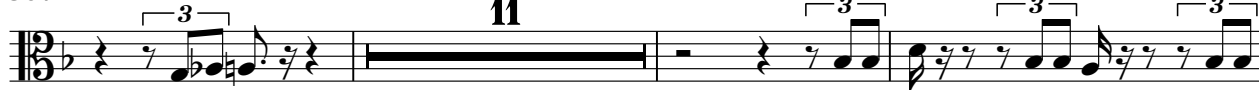

398

401

404

407

410

413

416

419

422

427

V.S.

432

436

449

♩ = 190,000290

454

461

♩ = 190,000290

467

473

479

485

491

♩ = 240,000290

Viola

Rachmaninov, Sergei - Piano Concerto No. 3 in Dmin J

♩ = 240,000000

9

14

19

17

39

2

46

52

2

57

62

67

70

3 4

76

79

85

88

94

97

101

♩ = 190,000290

104

108

113

118

124

129

133

136

138

141

145

148

152 ♩ = 120,000000

157

161

165

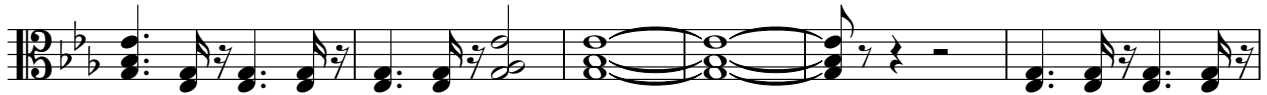

171

♩ = 120,000000

178 ♩ = 120,000000

187 ♩ = 120,000000

193

197

200

♩ = 120,000000

273

278

281

284

288

292

297

300

303

308

313

318

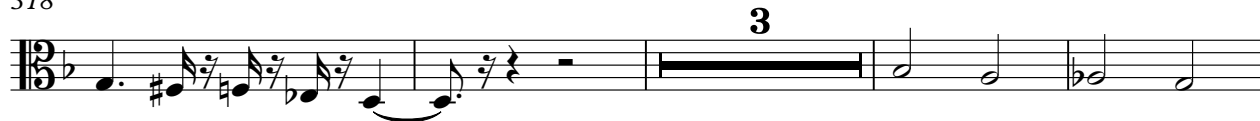

325

333

339

346

♩ = 190,000290

351

353

355

357

V.S.

359

361

363

365

367

369

371

373

379

383

397

400

403

406

409

412

415

421

427

432

V.S.

498

♩ = 250,000000

502

505 ♩ = 250,000000

510

512

$\text{♩} = 240,000000$

13

18

4

27

34

38

43

48

2

55

59

65

70

75

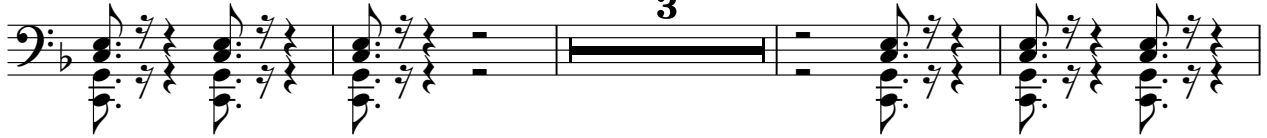

82

89

94

102

♩ = 190,000290

109

116

123

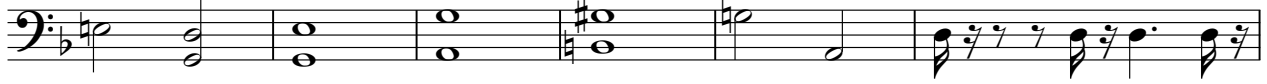

129

133

136

139

142

145

149

155

160

163

168

Cello

175 ♩ = 120,000000

181

188 ♩ = 100,000000

194

198

200

204

209 ♩ = 60,000000

♩ = 120,000000

223

231

291

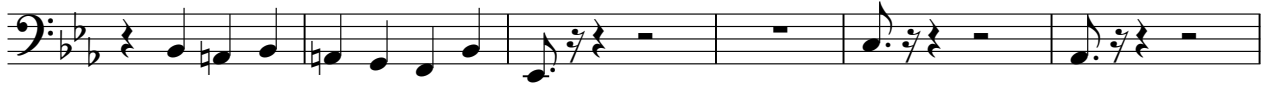

297

302

307

312

317

323

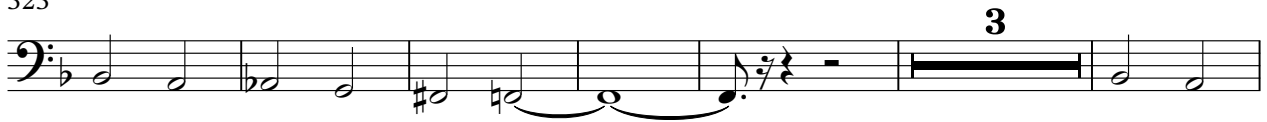

332

338

345

♩ = 190,000290

352

357

363

368

374

379

383

387

390

394

398

401

404

407

410

413

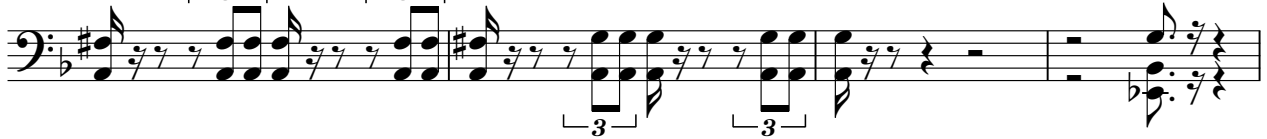

417

422

427

10

Cello

496 $\text{♩} = 250,000000$

500

$\text{♩} = 250,000000$

503

$\text{♩} = 250,000000$

507

511

Contrabajo

Rachmaninov, Sergei - Piano Concerto No. 3 in Dmin J

♩ = 240,000000

24

30

36

41

46

2

53

58

65

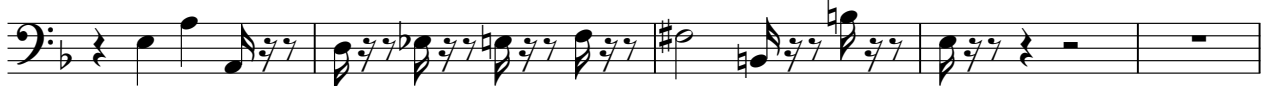

265

7

275

2

280

283

288

292

298

302

307

312

317

324

334

341

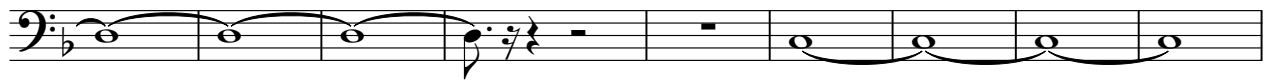

350 ♩ = 190,000290

358

363

369

374

379

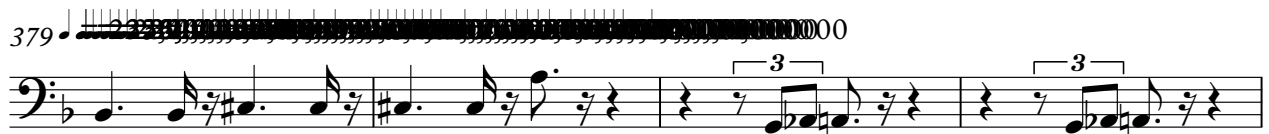

432

436

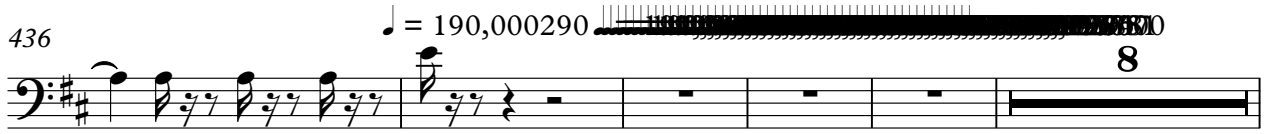

449 ♩ = 190,000290

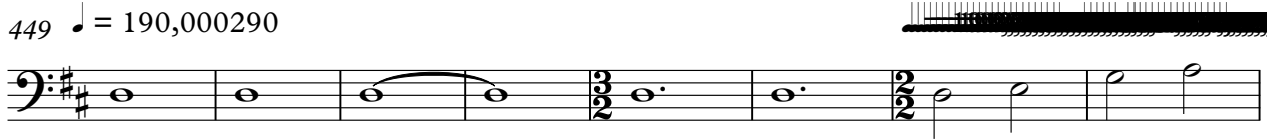

457 ♩ = 240,000000 ♩ = 190,000290

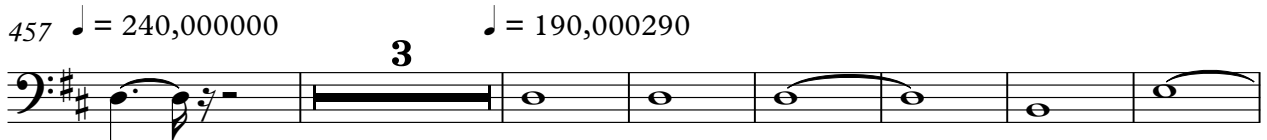

467

476

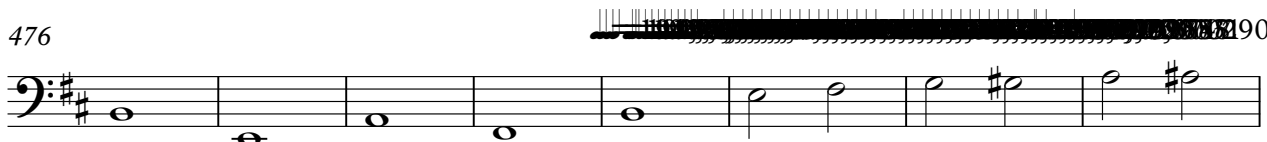

484

492

496 ♩ = 220,000000

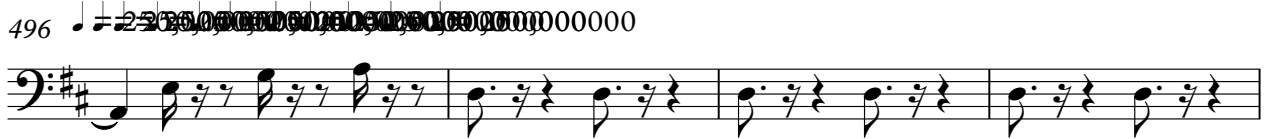

500

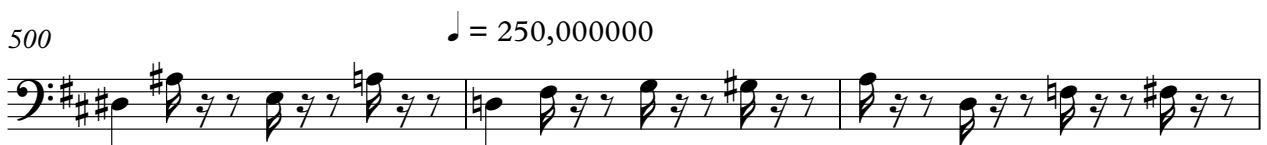

503

♩ = 250,000000
