

Rachmaninov, Sergei - Vocalise Op. 34. No. 14.

$\text{♩} = 124,000252$

Vocalise

Serge Rachmaninoff

3

Vocalise

Serge Rachmaninoff

4

Vocalise

Serge Rachmaninoff

6

Vocalise

Serge Rachmaninoff

8

Vocalise

Serge Rachmaninoff

10

Vocalise

Serge Rachmaninoff

12

Vocalise

Serge Rachmaninoff

14

Vocalise

Serge Rachmaninoff

16

Vocalise

Serge Rachmaninoff

17

Vocalise

Serge Rachmaninoff

19

Vocalise

Serge Rachmaninoff

21
Vocalise
Serge Rachmaninoff

23
Vocalise
Serge Rachmaninoff

25
Vocalise
Serge Rachmaninoff

26
Vocalise
Serge Rachmaninoff

27
Vocalise
Serge Rachmaninoff

28

Vocalise

Serge Rachmaninoff

30

Vocalise

Serge Rachmaninoff

32

Vocalise

Serge Rachmaninoff

33

Vocalise

Serge Rachmaninoff

34

Vocalise

Serge Rachmaninoff

36

Vocalise

Serge Rachmaninoff

37

Vocalise

Serge Rachmaninoff

39

Vocalise

Serge Rachmaninoff

41

Vocalise

Serge Rachmaninoff

43

Vocalise

Serge Rachmaninoff

44

Vocalise

Serge Rachmaninoff

46

Vocalise

Serge Rachmaninoff

48

Serge Rachmaninoff

49

Vocalise

Serge Rachmaninoff

51

Vocalise

Serge Rachmaninoff

53

Vocalise

Serge Rachmaninoff

55

Vocalise

Serge Rachmaninoff

57

Vocalise

Serge Rachmaninoff

59

Vocalise

Serge Rachmaninoff

61

Vocalise

Serge Rachmaninoff

63

Vocalise

Serge Rachmaninoff

65

Vocalise

Serge Rachmaninoff

66

Vocalise

Serge Rachmaninoff

68

Vocalise

Serge Rachmaninoff

69

Vocalise

Serge Rachmaninoff

70

Vocalise

Serge Rachmaninoff

71

Vocalise

Serge Rachmaninoff

3

72

Vocalise

Serge Rachmaninoff

73

Vocalise

Serge Rachmaninoff

3

75

Vocalise

Serge Rachmaninoff

76

Vocalise

Serge Rachmaninoff

3

Vocalise

Serge Rachmaninoff

78

Vocalise

Serge Rachmaninoff

80

Vocalise

Serge Rachmaninoff

82

Vocalise

Serge Rachmaninoff

84

Vocalise

Serge Rachmaninoff

86

87

Vocalise

Serge Rachmaninoff

89

Vocalise

Serge Rachmaninoff

92

Vocalise

Serge Rachmaninoff

94

Vocalise

Serge Rachmaninoff

95

Vocalise

Serge Rachmaninoff

97

Vocalise

Serge Rachmaninoff

99

Vocalise

Serge Rachmaninoff

101

Vocalise

Serge Rachmaninoff

103

Vocalise

Serge Rachmaninoff

104

Vocalise

Serge Rachmaninoff

106
Vocalise
Serge Rachmaninoff

108
Vocalise
Serge Rachmaninoff

110
Vocalise
Serge Rachmaninoff

112
Vocalise
Serge Rachmaninoff

114
Vocalise
Serge Rachmaninoff

115

Vocalise

Serge Rachmaninoff

117

Vocalise

Serge Rachmaninoff

118

Vocalise

Serge Rachmaninoff

119

Vocalise

Serge Rachmaninoff

120

Vocalise

Serge Rachmaninoff

121

Vocalise

Serge Rachmaninoff

122

Vocalise

Serge Rachmaninoff

123

Vocalise

Serge Rachmaninoff

124

Vocalise

Serge Rachmaninoff

126

Vocalise

Serge Rachmaninoff

128

Vocalise

Serge Rachmaninoff

130

Vocalise

Serge Rachmaninoff

132

Vocalise

Serge Rachmaninoff

134

Vocalise

Serge Rachmaninoff

135

Vocalise

Serge Rachmaninoff

136

Vocalise

Serge Rachmaninoff

137

Vocalise

Serge Rachmaninoff

138

Vocalise

Serge Rachmaninoff

140

Vocalise

Serge Rachmaninoff

142

Vocalise

Serge Rachmaninoff

144

Vocalise

Serge Rachmaninoff

145

Vocalise

Serge Rachmaninoff

146

Vocalise

Serge Rachmaninoff

147

Vocalise

Serge Rachmaninoff

149

Vocalise

Serge Rachmaninoff

150

Vocalise

Serge Rachmaninoff

151

Vocalise

Serge Rachmaninoff

152

Vocalise

Serge Rachmaninoff

153

Vocalise

Serge Rachmaninoff

154

Vocalise

Serge Rachmaninoff

155

Vocalise

Serge Rachmaninoff

156

Vocalise

Serge Rachmaninoff

157

Vocalise

Serge Rachmaninoff

158

Vocalise

Serge Rachmaninoff

160

Vocalise

Serge Rachmaninoff

$\text{♩} = 115,000031$ $\text{♩} = 124,000252$

162

Vocalise

Serge Rachmaninoff

164

Vocalise

Serge Rachmaninoff

166

Vocalise

Serge Rachmaninoff

167

Vocalise

Serge Rachmaninoff

169

Vocalise

Serge Rachmaninoff

170

Vocalise

Serge Rachmaninoff

171

Vocalise

Serge Rachmaninoff

173

Vocalise

Serge Rachmaninoff

$\text{♩} = 124,000253,000222,00025,020000,000161 \pm 8,00003714 \text{ ♩} = 116,000084$

175

Vocalise

Serge Rachmaninoff

$\text{♩} = 114,000063,0000611,000110,000107$

176

Vocalise

Serge Rachmaninoff

177

Vocalise

Serge Rachmaninoff

178

Vocalise

Serge Rachmaninoff

180

Vocalise

Serge Rachmaninoff

181

Vocalise

Serge Rachmaninoff

183

Vocalise

Serge Rachmaninoff

184

Vocalise

Serge Rachmaninoff

186

Vocalise

Serge Rachmaninoff

188

Vocalise

Serge Rachmaninoff

Vocalise

Rachmaninov, Sergei - Vocalise Op. 34. No. 14.

♩ = 124,000252

5

10

15

19

24

29

33

36

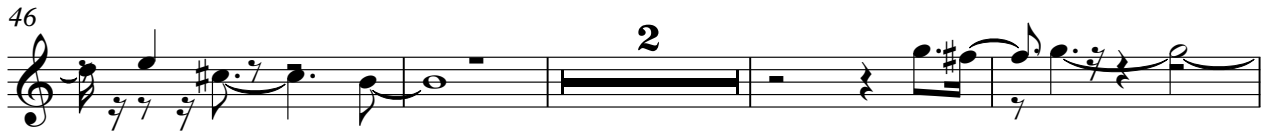

88

94

99

104

109

114

119

124

129

134

V.S.

139

144

149

154

♩ = 115,000031 ♩ = 124,00025

160

165

170

175

180

184

♩ = 124,000252

5

8

11

14

17

20

23

25

27

V.S.

51

53

56

59

62

64

67

69

71

73

V.S.

101

103

105

108

110

112

114

116

118

119

V.S.

121

123 $\text{♩} = 115,000031$ $\text{♩} = 124,000252$

125

127

129

132

134

136

138

140

V.S.

163

165

167

169

171

173

175 ♩ = 124,000252 ♩ = 123,0022,00006921,000090000009,000118,0000137,000114,000084 ♩ = 115,0000

176 ♩ = 110,00000996 ♩ = 111,00000107

178

180

182

184

186

