

Rachmaninov, Sergei - Rhapsody on a Theme by Paganini

♩ = 133,000244

25

Solo

Solo

Solo

31

Solo

Solo

Solo

Solo

36

Solo

Solo

Solo

41

Solo

Solo

Solo

46

Solo

Solo

Solo

Solo

51

Solo

Solo

Solo

Solo

57

Solo

Solo

Solo

Solo

62

Solo

Solo

66

Solo

Solo

Solo

70

Solo

Solo

Solo

74

Solo

Solo

Solo

78

Solo

Solo

Solo

Solo

Solo

82

Solo

87

Solo

92

Solo

96

Solo

101

Solo

106

Solo

110

Solo

114

Solo

118

Solo

122

Solo

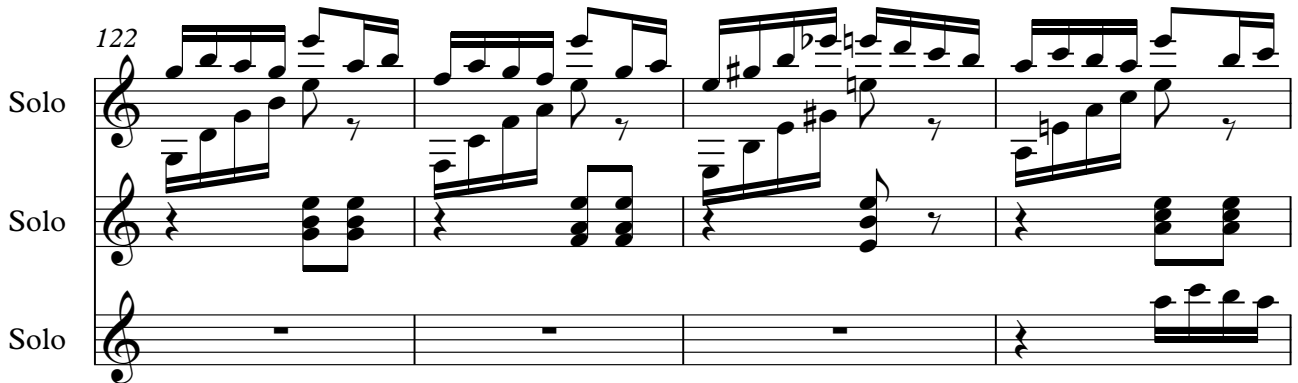

126

Solo

130

Solo

Solo

Solo

135

Solo

Solo

Solo

139

Solo

Solo

Solo

Solo

143

Solo

Solo

Solo

Solo

147

Solo

Solo

Solo

Solo

151

Solo

Solo

Solo

Solo

155

Solo

Solo

Solo

Solo

160

Solo

Solo

Solo

Solo

165

Solo

170

Solo

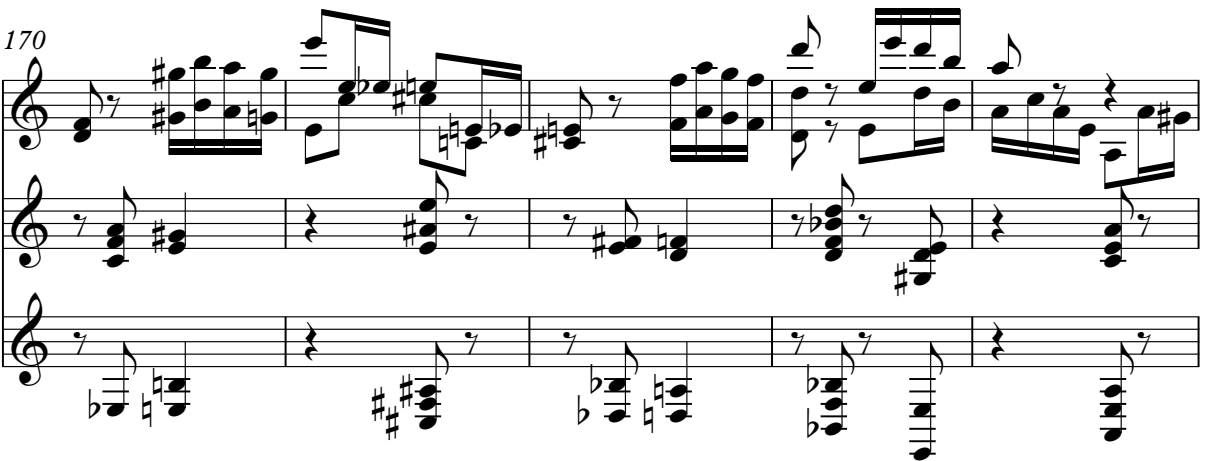

175

Solo

179

Solo

184 6

Solo

Solo

Solo

Solo

189

Solo

Solo

194

Solo

Solo

200 ♩ = 133,000244

Solo

Solo

204 ♩ = 133,000244

Solo

Solo

209

Solo

Solo

Solo

Solo

213

Solo

Solo

Solo

217

Solo

Solo

Solo

Solo

220

Solo

223

227

231

234

Solo

Solo

Solo

239

Solo

Solo

Solo

245

Solo

Solo

251

Solo

Solo

Rachmaninov, Sergei - Rhapsody on a Theme by Paganini

Solo

♩ = 133,000244

2

11 23

40

48

56

61

66

70

74

78

V.S.

84

93

102

111

117

122

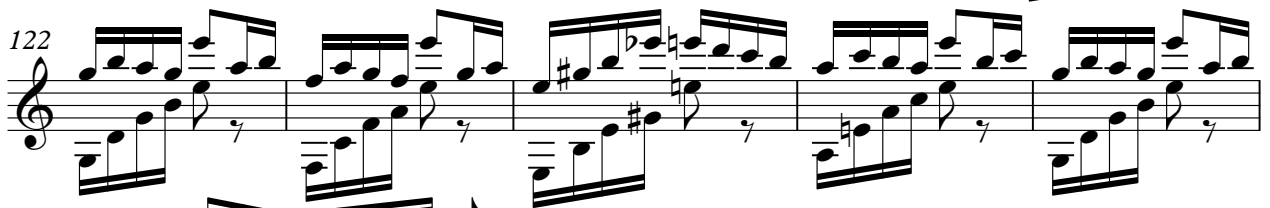

127

132

137

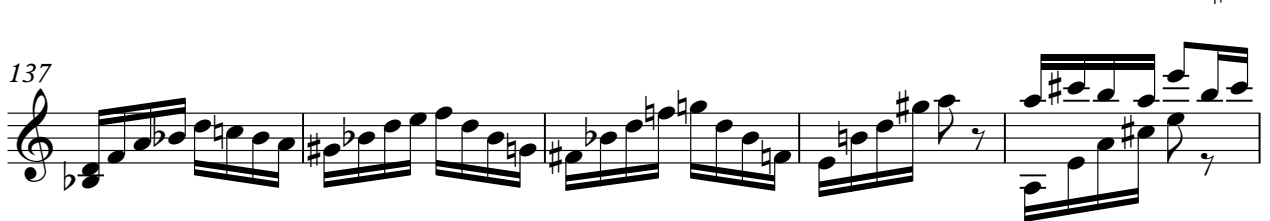

142

147

151

156

162

167

172

177

183

188

193

245

Solo

5

**13**

Solo

Rachmaninov, Sergei - Rhapsody on a Theme by Paganini

♩ = 133,000244

8

15

22

29

36

42

46

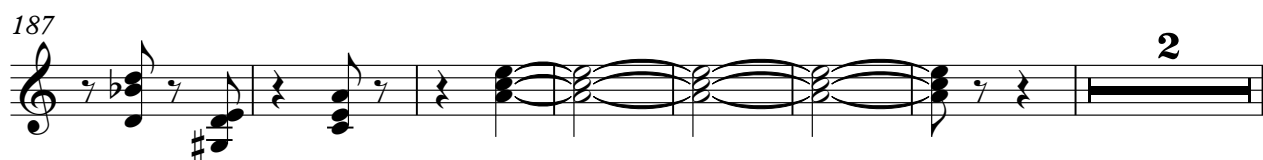
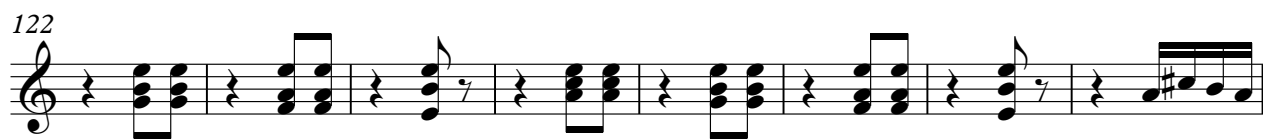

196

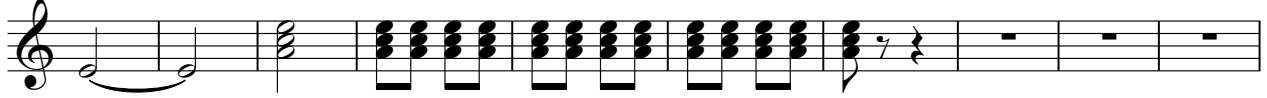

206

♩ = 133,000244

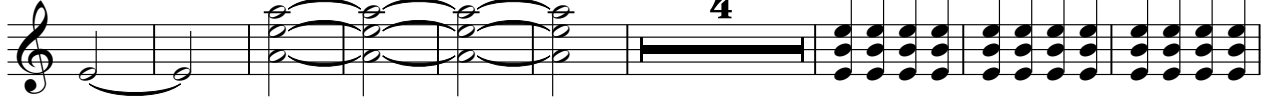

219

229

237

242

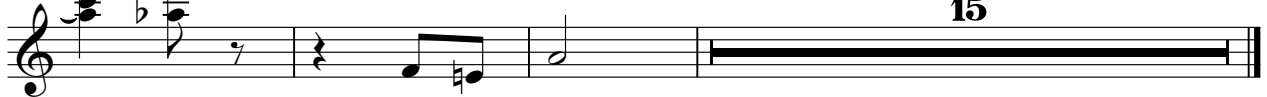

Rachmaninov, Sergei - Rhapsody on a Theme by Paganini

Solo

♩ = 133,000244

12 9 3

28 2

37

46

55 12

73

77

82

89

96

103

110

116

125

142

150

159

167

174

182

189

133,000244

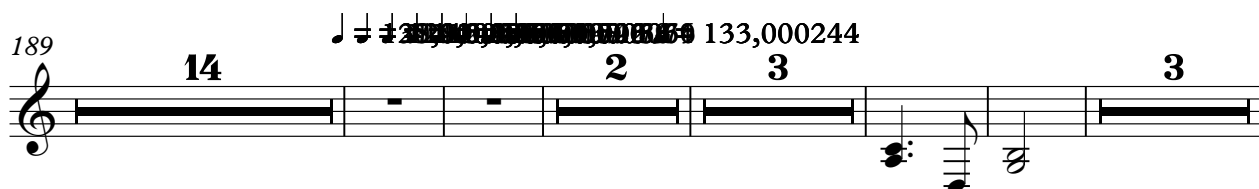

215

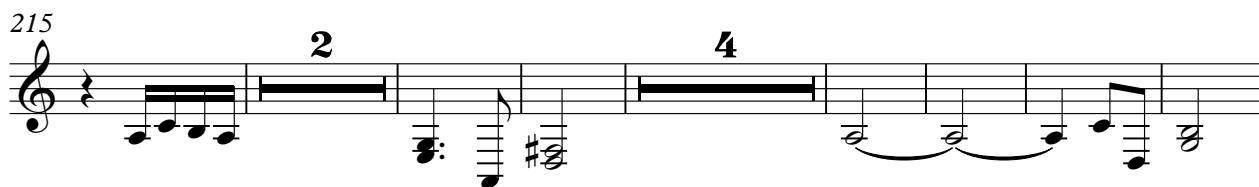

228

240

Rachmaninov, Sergei - Rhapsody on a Theme by Paganini

Solo

♩ = 133,000244

9

16

22

28

34

16

56

25

88

9

104

22

130

5

