

Rachmaninov, Sergei - Rhapsody on a Theme by Pagar

♩ = 96,000090

22

Solo

Solo

Solo

Solo

Solo

29

Solo

Solo

Solo

Solo

Solo

35

Solo

Solo

Solo

Solo

Solo

41

$\text{♩} = 136,000153$

Solo

Solo

Solo

Solo

Solo

47

Solo

Solo

Solo

Solo

Solo

53

Solo

Solo

Solo

Solo

59

Solo

Solo

Solo

Solo

Solo

63

Solo

67

Solo

73

Solo

Solo

Solo

Solo

Solo

78

Solo

Solo

Solo

Solo

Solo

83

Solo

Solo

Solo

Solo

$\text{♩} = 146,000320$

89

Solo

Solo

Solo

Solo

6

94

Solo

Solo

Solo

Solo

6

6

99

Solo

Solo

Solo

Solo

6

104

Solo

Solo

Solo

Solo

109

Solo

Solo

Solo

Solo

113

Solo

Solo

Solo

Solo

118

Solo

Solo

Solo

Solo

6

6

122

Solo

Solo

Solo

Solo

6

6

6

3

127

Solo

Solo

Solo

Solo

130

Solo

Solo

Solo

Solo

133

Solo

Solo

Solo

Solo

Solo

136

Solo

Solo

Solo

Solo

139

Solo

Solo

Solo

Solo

Solo

142

Solo

Solo

Solo

Solo

Solo

144

Solo

Solo

Solo

Solo

Solo

146

Solo

Solo

Solo

Solo

Solo

148

Solo

Solo

Solo

Solo

Solo

150

Solo

Solo

Solo

Solo

Solo

14

151

Solo

Solo

Solo

Solo

Solo

152

Solo

Solo

Solo

Solo

Solo

153

Solo

Solo

Solo

Solo

Solo

154

Solo

Solo

Solo

Solo

Solo

Solo *156*

Solo

Solo

Solo

Solo

Rachmaninov, Sergei - Rhapsody on a Theme by Pagar

Solo

♩ = 96,000000

12

24

35

♩ = 136,000153

45

53

60

65

73

79

87 $\text{♩} = 146,000320$

144

146

148

150

151

152

154

Rachmaninov, Sergei - Rhapsody on a Theme by Pagar

Solo

♩ = 96,000090

10

18 9

36 3 3 3 3

♩ = 136,000153

43 5

55

61

66 2

75

80

84 6

91

97

102

107

113

119

124

129

132

134

138

142

146

150

151

152

153

154

Rachmaninov, Sergei - Rhapsody on a Theme by Pagar

Solo

♩ = 96,000000

9

18

26

34

44

51

59

64

69

136,000153

75

84 $\text{♩} = 146,000/320$

90 6 6

95 6

100 6 6

105 6

110 6

117 6

122 2

128

132

136

140

144

149

153

Rachmaninov, Sergei - Rhapsody on a Theme by Pagar

Solo

Rachmaninov, Sergei - Rhapsody on a Theme by Pagar

Solo

♩ = 96,000090

13

25

37

♩ = 136,000153

47

55

61

67

75

79

♩ = 146,000320

144

148

151

153

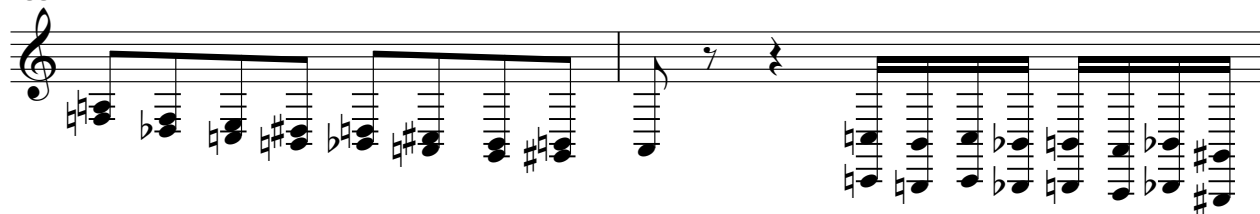

155

