

Rachmaninov, Sergei - Rhapsody on a Theme by Paganini

♩ = 68,000076

Solo

2

Solo

Solo

3

Solo

Solo

Solo

6

Solo

Solo

Solo

7

Solo

Solo

Solo

10

Solo

11

Solo

13

Solo

♩ = 50,000000

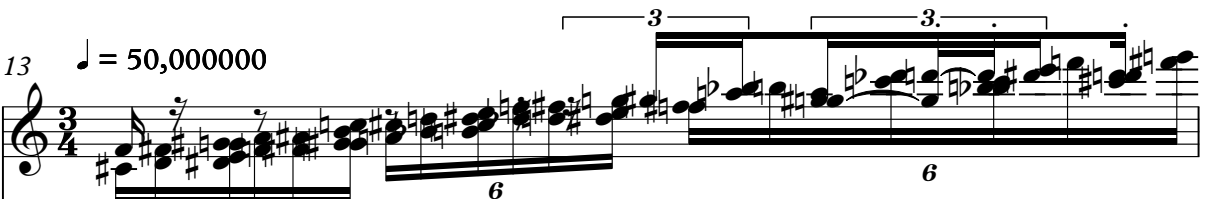

14

Solo

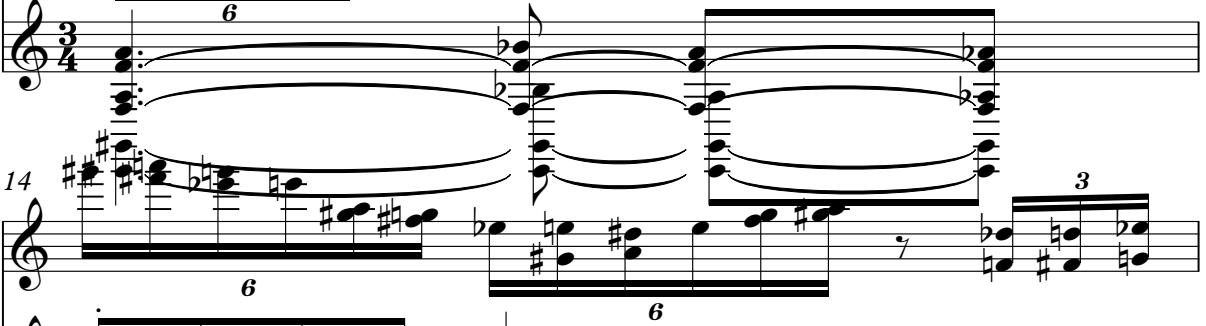

15

Solo

16

Solo

17 $\text{♩} = 68,000076$

Solo

Solo

Solo

18 $\text{♩} = 100,000000$

Solo

Solo

19 $\text{♩} = 75,000000$

Solo

Solo

20 $\text{♩} = 70,000095$

Solo

Solo

22

Solo

24

Solo

26 $\text{♩} = 90,000092$

Solo

27 $\text{♩} = 100,000000$ $\text{♩} = 80,000000$

Solo

30 $\text{♩} = 75,000000$ $\text{♩} = 70,000069$ $\text{♩} = 80,000000$

Solo

Solo

35

Solo

Solo

39

Solo

Solo

42

Solo

Solo

45

Solo

Solo

47

Solo

Solo

49

Solo

52

Solo

54

Solo

56

Solo

59

Solo

81

Solo

Solo

Solo

83

Solo

Solo

Solo

85

Solo

Solo

Solo

87

Solo

Solo

Solo

90

Solo

Solo

Solo

92 Solo

94 Solo

97 Solo

100 Solo

103 Solo

106 Solo

108 Solo

110

Solo

Solo

112

Solo

Solo

113

Solo

Solo

115

Solo

Solo

116

Solo

Solo

Solo

10

117

Solo

119

Solo

121

Solo

123

Solo

125

Solo

127

Solo

129 Solo

131 Solo

133 Solo

135 Solo

137 Solo

139 Solo

141 Solo

143 Solo

145 Solo

147 Solo

149 Solo

151 Solo

153 Solo

155 Solo

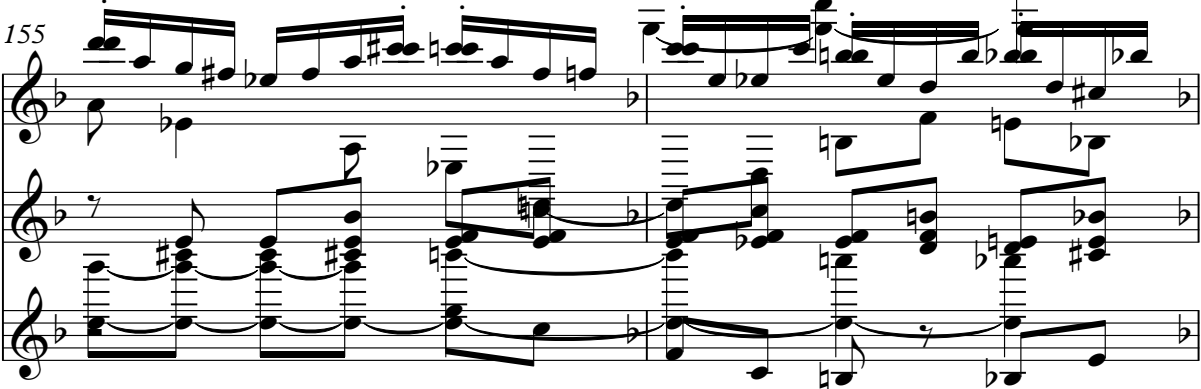

157 Solo

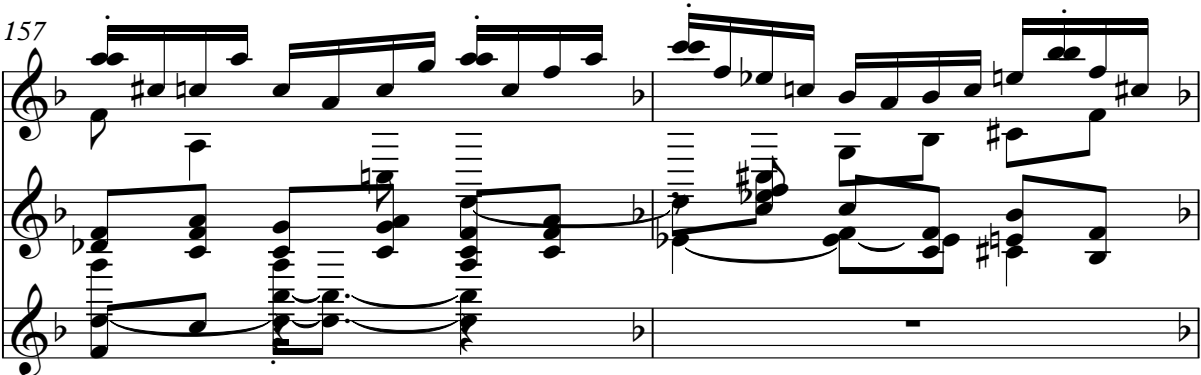

159 Solo

161 Solo

178

Solo

Solo

180

Solo

Solo

Rachmaninov, Sergei - Rhapsody on a Theme by Paganini

Solo

V.S.

2
20 $\text{♩} = 70,000092$ $\text{♩} = 170,000092$ $\text{♩} = 170,000092$ Solo

22

24

26 $\text{♩} = 90,000092$

27 $\text{♩} = 100,000000$

29 $\text{♩} = 80,000000$ $\text{♩} = 75,000000$ $\text{♩} = 70,000069$

33 $\text{♩} = 80,000000$

38

41

43

V.S.

- Staff 111-115:** Continues the pattern, introducing some triplet markings.

124

♩ = 151,000381

126

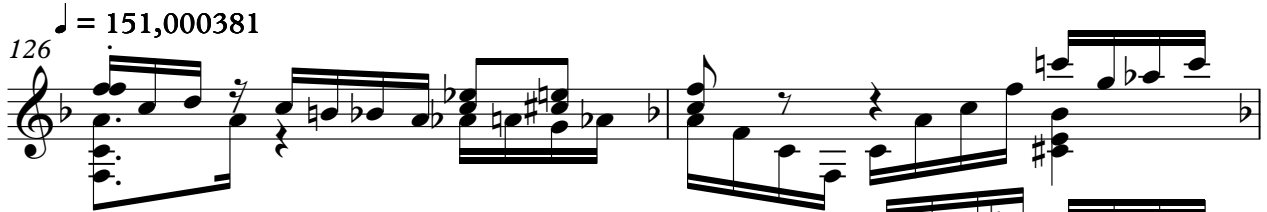

128

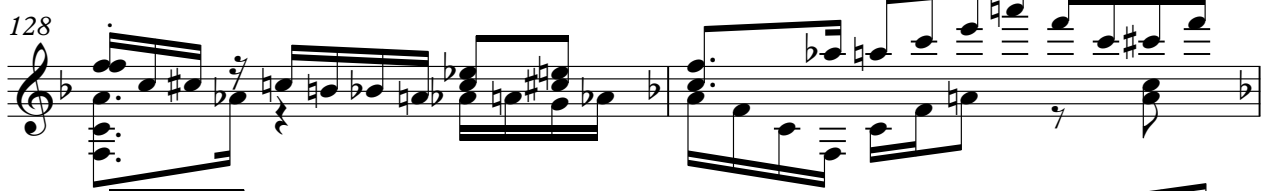

130

132

134

136

138

140

142

Solo

33 ♩ = 80,000000

♩ = 141,000305

V.S.

145

150

154

156

158

160

163

167

169

172

175

179

182

Rachmaninov, Sergei - Rhapsody on a Theme by Paganini

Solo

♩ = 68,000076

12

♩ = 50,000000 ♩ = 68,000076 = 100,000000 ♩ = 75,000000 = 170,000092

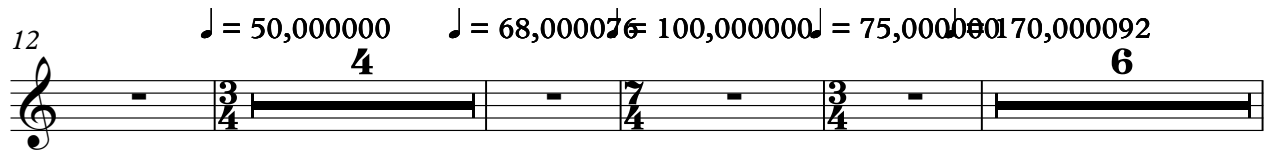

26

♩ = 90,000092 ♩ = 100,000000 = 80,000000 ♩ = 75,000000 ♩ = 70,000069

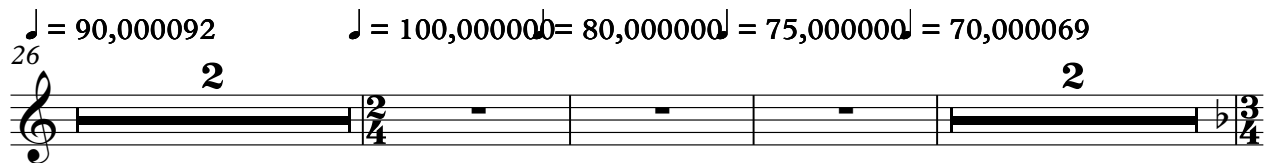

33

♩ = 80,000000

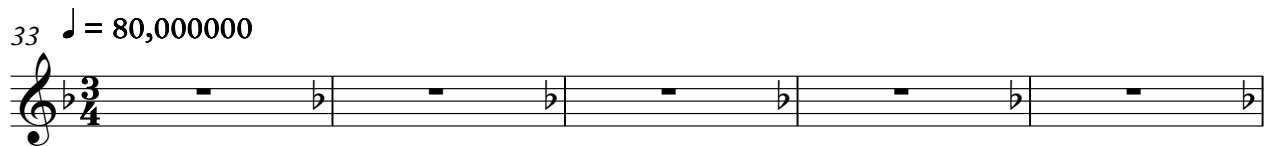

38

43

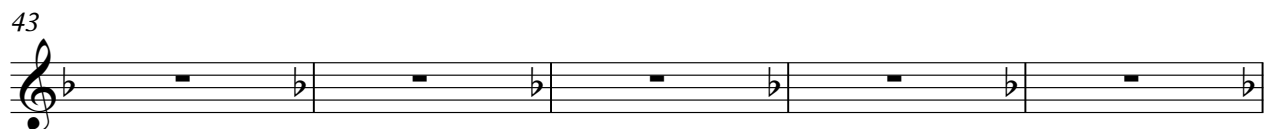

48

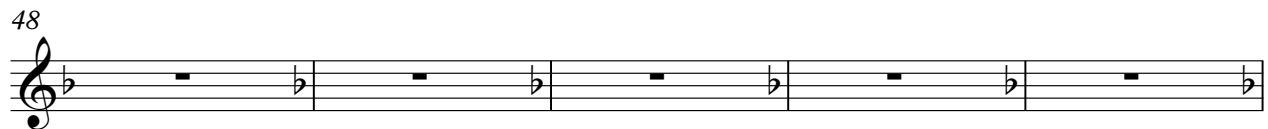

53

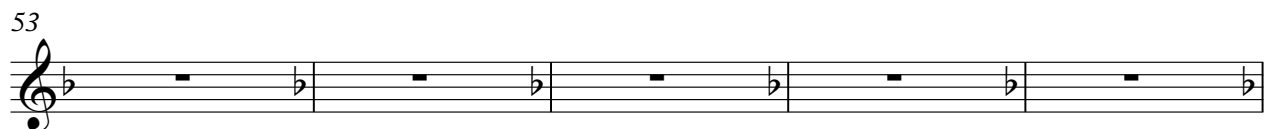

58

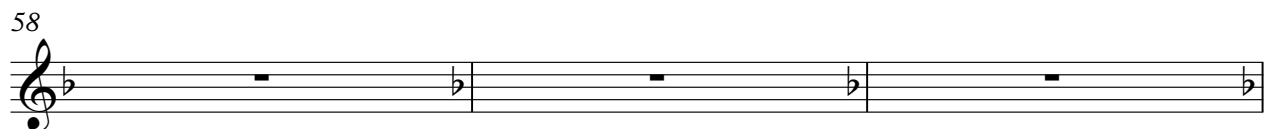

61

64 $\text{♩} = 141,000305$

68

73

78

82

84

86

89

93

98

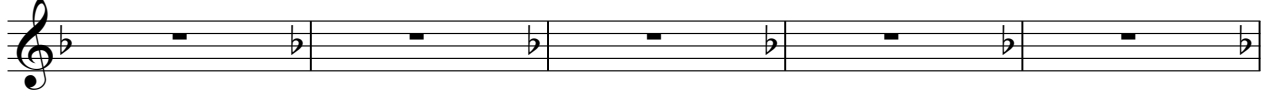

103

108

113

117

120

123

$\text{♩} = 151,000381$

128

133

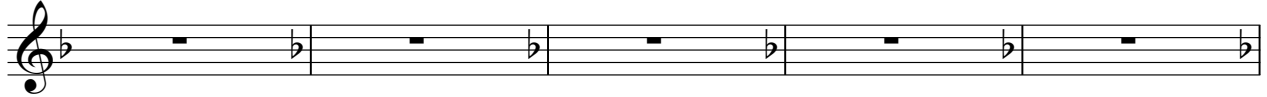

138

