

Rachmaninov, Sergei - Rhapsody on a Theme by Paganini (Orchestra) David Siu/Gary Goldberg

$\text{♩} = 78,000076$ $\text{♩} = 76,000069$ $\text{♩} = 72,000063$ $\text{♩} = 63,000055$ $\text{♩} = 55,000047$ $\text{♩} = 47,000039$ $\text{♩} = 39,000031$ $\text{♩} = 31,000023$

39

Flutes

Bassoons

Horns

Timpani

Bass Drum

Pizz Violas

Pizz Cellos

Pizz Basses

Violins

Violas

Cellos

Basses

Roland Piano

Roland Piano

$\text{♩} = 151,000381$ $\text{♩} = 155,000305$ $\text{♩} = 144,000229$ $\text{♩} = 149,000214$ $\text{♩} = 157,000244$

50

Piccolo

Flutes

Oboes

Clarinets

Bassoons

Horns

Violins

Violas

Cellos

Basses

Roland Piano

Roland Piano

60

Flutes
Oboes
Clarinets
Bassoons
Horns
Violins
Violas
Cellos
Basses
Roland Piano
Roland Piano

69

Flutes
Oboes
Clarinets
Bassoons
Horns
Timpani
Pizz Cellos
Pizz Bases
Violins
Violas
Cellos
Basses
Roland Piano
Roland Piano

80 ♩ = 146,000320

90

99

Flutes

Oboes

Clarinets

Bassoons

Horns

Timpani

Snare Drum

Violins

Violas

Roland Piano

Roland Piano

108

$\text{♩} = 120$ 0000000320

Piccolo

Flutes

Oboes

Clarinets

Bassoons

Horns

Trumpets in C

Timpani

Snare Drum

Cymbals

Pizz Violas

Pizz Cellos

Violins

Violas

Cellos

Roland Piano

Roland Piano

116

Piccolo
Flutes
Oboes
Clarinets
Horns
Trumpets in C
Snare Drum
Cymbals
Pizz Violins
Pizz Violas
Pizz Cellos
Violins
Violas
Roland Piano
Roland Piano

125

♩ = 130, 0000000320

Clarinets
Bassoons
Horns
Timpani
Pizz Violas
Pizz Cellos
Violins
Violas
Cellos
Basses
Roland Piano
Roland Piano

131

Flutes
Oboes
Clarinets
Bassoons
Horns
Violins
Violas
Cellos
Basses
Roland Piano
Roland Piano

135

Flutes
Oboes
Clarinets
Bassoons
Horns
Trumpets in C
Trombones & Tuba
Timpani
Snare Drum
Cymbals
Bass Drum
Violins
Violas
Cellos
Basses
Roland Piano
Roland Piano

♩ = 144,000229 ♩ = 142,000076 ♩ = 140,000137 ♩ = 142,000076

139

Piccolo

Flutes

Oboes

Bassoons

Horns

Trumpets in C

Trombones & Tuba

Timpani

Snare Drum

Cymbals

Roland Glockenspiel

Roland Harp

Pizz Cellos

Pizz Basses

Violins

Violas

Cellos

Basses

Roland Piano

Roland Piano

143

Piccolo
Flutes
Oboes
Clarinets
Bassoons
Roland Glockenspiel
Roland Harp
Pizz Cellos
Pizz Basses
Violins
Violas
Roland Piano
Roland Piano

147

Piccolo
Flutes
Clarinets
Bassoons
Roland Glockenspiel
Roland Harp
Harmonics&Tremolo Strings
Violins
Roland Piano
Roland Piano

150

Clarinet

Bassoon

Horn

Trumpets in C

Trombones & Tuba

Timpani

Roland Glockenspiel

Roland Harp

Harmonics & Tremolo Strings

Cello

Bass

Roland Piano

Roland Piano

152

Flutes

Clarinet

Horn

Trombones & Tuba

Timpani

Pizz Cellos

Pizz Basses

Violins

Violas

Cellos

Basses

Roland Piano

Roland Piano

155

Flutes

Clarinets

Bassoons

Horns

Roland Glockenspiel

Pizz Cellos

Pizz Basses

Roland Piano

Roland Piano

Rachmaninov, Sergei - Rhapsody on a Theme by Pagar

Piccolo

82,000088 = 80,000000 = 77,000076 = 75,000000 = 79,000084 = 83,000000

4 2 2 6 2 2

21 = 84,000084 = 81,000038 = 79,000068 = 78,000076 = 79,000069 = 82,000069

4 2 8 2 2

43 = 155,000305 = 145,000305 = 151,000305 = 144,000214

3 3 3 3

59 = 157,000244 = 146,000320 = 130,000320

28 27 6

117

6

123 = 130,000320

3 8

139 = 144,000229 = 142,000137 = 142,000076

146

10

Rachmaninov, Sergei - Rhapsody on a Theme by Pagar

Flutes

♩ = 82,000088 ♩ = 80,000000 ♩ = 77,000076 ♩ = 75,000000 ♩ = 79,000084 ♩ = 83,000000

4 2 2 6 2 2

21 ♩ = 84,000084 ♩ = 81,000038 ♩ = 79,000080 ♩ = 78,000076 ♩ = 76,000031 ♩ = 63,000000

4 2 8 2 2

42 ♩ = 78,000060 ♩ = 145,0000305 ♩ = 151,0000305 ♩ = 144,000229 ♩ = 149,000214

3 3 3

56 ♩ = 157,000244

63 2

71 ♩ = 146,000320

16 8

98 6 6

103 ♩ = 130,0000320

7 6

116 6 6

122 ♩ = 130,0000320

6 3 7

134

$\text{♩} = 144,000229$ $\text{♩} = 142,000,070137142,000076$

139

147

153

155

Rachmaninov, Sergei - Rhapsody on a Theme by Pagar

Oboes

♩ = 82,000088 ♩ = 80,000000 ♩ = 77,000076 ♩ = 75,000000 ♩ = 79,000084 ♩ = 83,000000

4 2 2 6 2 2

21 ♩ = 84,000084 ♩ = 81,000038 ♩ = 79,000076 ♩ = 78,000076 ♩ = 76,000076 ♩ = 75,000076 ♩ = 74,000069

4 2 8 2 2

43 ♩ = 155,000305 ♩ = 155,000305 ♩ = 151,000305 ♩ = 144,000229 ♩ = 149,000214

3 3 3

58 ♩ = 157,000244

64

2 16

87 ♩ = 146,000320

6

93

6 2 6 2

102

3 6

108 ♩ = 130,000100

6 2

2

Oboes

115 $\text{♩} = 146,000320$

6

120 $\text{♩} = 130,000080320$

6 3 4

131

134

3 4 4

139 $\text{♩} = 144,000229$ $\text{♩} = 142,000076$ $\text{♩} = 140,000137$ $\text{♩} = 142,000076$

2

145

12

Rachmaninov, Sergei - Rhapsody on a Theme by Pagar

Clarinets

♩ = 82,000088 ♩ = 80,000000 ♩ = 77,000076 ♩ = 75,000000 ♩ = 79,000084 ♩ = 83,000000

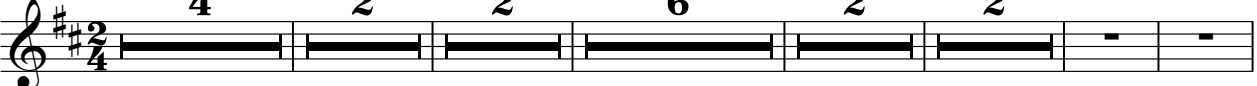

21 ♩ = 84,000084 ♩ = 81,000038 ♩ = 79,000076 ♩ = 80,000076 ♩ = 76,000076 ♩ = 76,000076

43 ♩ = 155,000305 ♩ = 145,000305 ♩ = 151,000305 ♩ = 144,000229 ♩ = 149,000214

58 ♩ = 157,000244

69

80 ♩ = 146,000320

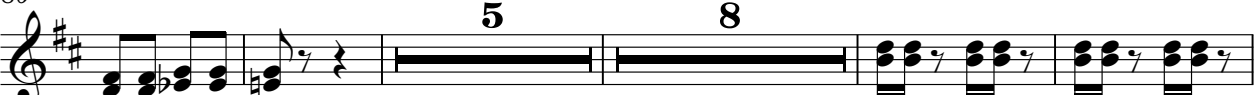

97

103

108 ♩ = 130,0001

Clarinets

115 $\text{♩} = 146,000320$

6

120 $\text{♩} = 130,00013'$

6 6 3

127 $\text{♩} = 146,000320$

131

134

3 4 3 4

139 $\text{♩} = 144,000229$ $\text{♩} = 142,000000$ $\text{♩} = 142,000076$

146

152

154

Rachmaninov, Sergei - Rhapsody on a Theme by Pagar

Bassoons

♩ = 80,000000 ♩ = 80,000000 ♩ = 77,000076

10 ♩ = 75,000000 ♩ = 79,000069

19 ♩ = 81,000084 ♩ = 83,000084 ♩ = 81,000038

28 ♩ = 79,000076 ♩ = 77,000000

38 ♩ = 80,000076 ♩ = 76,000076 ♩ = 75,000076 ♩ = 145,000035

50 ♩ = 151,000305 ♩ = 144,000229 ♩ = 149,000214 ♩ = 157,000244

60

71

80

Bassoons

87 $\text{♩} = 146,000320$

93

102

107

$\text{♩} = 130,0001$

115 $\text{♩} = 146,000320$

$\text{♩} = 130,0001,300320$

129

133

139 $\text{♩} = 144,000220 = 142,000076 = 140,000137 \text{♩} = 142,000076$

147

151

Rachmaninov, Sergei - Rhapsody on a Theme by Pagar

Horns

♩ = 82,000088 ♩ = 80,000000 ♩ = 77,000076 ♩ = 75,000000 ♩ = 79,000084 ♩ = 83,000000

4 2 2 6 2 2

21 ♩ = 84,000084 ♩ = 81,000038 ♩ = 82,000038 ♩ = 79,000069

36 ♩ = 78,000080 ♩ = 78,000076 ♩ = 79,000080 ♩ = 76,000056 ♩ = 76,000035 ♩ = 145,000035

49 ♩ = 151,000381 ♩ = 155,000305 ♩ = 144,000214 ♩ = 157,000244

61

69

82 ♩ = 146,000320

96

100

2

Horns

112 $\text{♩} = 130,000320$

120 $\text{♩} = 130,000137$

127 $\text{♩} = 146,000320$

131

134 $\text{♩} = 144,000229$

140 $\text{♩} = 142,000076$ $\text{♩} = 140,000137$ $\text{♩} = 142,000076$

152

Rachmaninov, Sergei - Rhapsody on a Theme by Pagar

Trumpets in C

82,000088 80,000000 77,000000 75,000000 79,000084 83,000000

4 2 2 6 2 2

21 84,000084 81,000038 79,000076 78,000076 75,000076 76,000076

4 2 8 2 2

43 155,000305 145,000305 151,000305 151,000305 144,000214

3 3 3 4

59 157,000244 146,000320 130,000320

28 25

116

6 6

122 130,000320

8

136 144,000229 142,000076

141 140,000137 142,000076

8 7

Rachmaninov, Sergei - Rhapsody on a Theme by Pagar

Trombones & Tuba

$\text{♩} = 82,000000$ $\text{♩} = 80,000000$ $\text{♩} = 77,000000$ $\text{♩} = 75,000000$ $\text{♩} = 79,000000$ $\text{♩} = 83,000000$
4 **2** **2** **6** **2** **2**

$\text{♩} = 84,000084$ $\text{♩} = 81,000038$ $\text{♩} = 79,000068$ $\text{♩} = 78,000076$ $\text{♩} = 76,000069$
4 **2** **8** **2** **2**

$\text{♩} = 155,000305$ $\text{♩} = 145,000305$ $\text{♩} = 151,000305$ $\text{♩} = 144,000229$ $\text{♩} = 149,000214$
3 **3** **3** **4**

$\text{♩} = 157,000244$ $\text{♩} = 146,000320$ $\text{♩} = 130,000320$
26 **27** **11**

$\text{♩} = 130,000320$
8

$\text{♩} = 144,000229$ $\text{♩} = 142,000076$ $\text{♩} = 140,000137$

$\text{♩} = 142,000076$
8

5

Rachmaninov, Sergei - Rhapsody on a Theme by Pagar

Timpani

♩ = 80,000000 ♩ = 80,000000 ♩ = 77,000076 ♩ = 75,000000 ♩ = 79,000069 ♩ = 81,000084

4 2 2 6 2

20 ♩ = 82,000084 ♩ = 81,000084 ♩ = 82,000038

8

35 ♩ = 79,000069 ♩ = 77,000000 ♩ = 78,000069 ♩ = 72,000069 ♩ = 145,000031

2 3

47 ♩ = 155,000305 ♩ = 151,000305 ♩ = 144,000214 ♩ = 157,000244

3 3 4 13

73 ♩ = 146,000320

13 8

98 ♩ = 130,000101

11

115 ♩ = 146,000320 ♩ = 130,000320

11 8

136

6 6 6 6

139 ♩ = 144,000229 ♩ = 142,000076 ♩ = 140,000137 ♩ = 142,000076

3 3 3 8

2

Timpani

150

151

152

Rachmaninov, Sergei - Rhapsody on a Theme by Pagar

Snare Drum

82,000000 80,000000 77,000000 76,000000 75,000000 79,000000 83,000000

4 2 2 6 2 2

84,000084 81,000038 79,000076 78,000076 78,000076 75,000076 75,000076 76,000076

4 2 8 2 2

155,000305 145,000305 135,000305 151,000305 155,000305 144,000229 149,000214

3 3 3 4

157,000244 146,000320

28

93

8

108

2 7

123

2 8

137

144,000229

140

142,000076 140,000137 142,000076

17

Rachmaninov, Sergei - Rhapsody on a Theme by Pagar

Cymbals

$\text{♩} = 82,000088$ $\text{♩} = 80,000000$ $\text{♩} = 77,000076$ $\text{♩} = 75,000000$ $\text{♩} = 79,000084$ $\text{♩} = 83,000000$

4 **2** **2** **6** **2** **2**

$\text{♩} = 84,000084$ $\text{♩} = 81,000038$ $\text{♩} = 79,000076$ $\text{♩} = 78,000076$ $\text{♩} = 76,000069$

4 **2** **8** **2** **2**

$\text{♩} = 155,000305$ $\text{♩} = 145,000305$ $\text{♩} = 151,000305$ $\text{♩} = 144,000229$ $\text{♩} = 149,000214$

3 **3** **3** **4**

$\text{♩} = 157,000244$ $\text{♩} = 146,000320$ $\text{♩} = 130,000320$

28 **27**

$\text{♩} = 130,000320$

3 **8**

3/4 **4/4** **3/4** **4/4**

$\text{♩} = 144,000229$ $\text{♩} = 142,000076$ $\text{♩} = 140,000137$ $\text{♩} = 142,000076$

17

Rachmaninov, Sergei - Rhapsody on a Theme by Pagar

Bass Drum

$\text{♩} = 82,000088$ $\text{♩} = 80,000000$ $\text{♩} = 77,000076$ $\text{♩} = 75,000000$ $\text{♩} = 79,000084$ $\text{♩} = 83,000000$

4 **2** **2** **6** **2** **2**

$\text{♩} = 84,000084$ $\text{♩} = 81,000038$ $\text{♩} = 79,000076$ $\text{♩} = 80,000076$ $\text{♩} = 78,000076$ $\text{♩} = 82,000038$

4 **2** **8** **2** **2**

$\text{♩} = 78,000076$ $\text{♩} = 145,0000305$ $\text{♩} = 151,0000305$ $\text{♩} = 144,0000214$

3 **3** **3** **4**

$\text{♩} = 157,000244$ $\text{♩} = 146,000320$ $\text{♩} = 130,000137$

28 **27** **11**

$\text{♩} = 146,000320$

8

$\text{♩} = 144,000229$ $\text{♩} = 142,000076$ $\text{♩} = 140,000076$ $\text{♩} = 142,000076$

17

82,000088 80,000000 77,000076 75,000000 79,000084 83,000000

4 2 2 6 2 2

21 84,000084 81,000038 79,000068 78,000076 76,000069

4 2 8 2 2

43 155,000305 145,000305 151,000305 155,000305 144,000229 149,000214

3 3 3 4

59 157,000244 146,000320 130,000320 130,000137

28 27 11

127 146,000320 144,000229 142,000137

8

142 142,000076

146

150 6

Rachmaninov, Sergei - Rhapsody on a Theme by Pagar

Roland Harp

8 = 80,000000 ♪ = 80,000000 ♪ = 77,000000 ♪ = 75,000000 ♪ = 79,000000 ♪ = 83,000000

4 2 2 6 2 2

21 = 84,000084 ♪ = 81,000038 ♪ = 79,000069 ♪ = 78,000069 ♪ = 78,000076 ♪ = 76,000069 ♪ = 75,000069

4 2 8 2 2

43 = 155,000305 ♪ = 145,000305 ♪ = 151,000305 ♪ = 144,000229 ♪ = 149,000214

3 3 3 4

59 = 157,000244 ♪ = 146,000320 ♪ = 130,000137

28 27 11

127 = 146,000320 ♪ = 144,000229 ♪ = 142,000137

8

142 = 142,000076

146 = 9

Harmonics&Tremolo Strings Rachmaninov, Sergei - Rhapsody on a Theme by Pagar

8 = 80,000000 8 = 80,000000 8 = 77,000000 8 = 75,000000 8 = 79,000000 8 = 83,000000

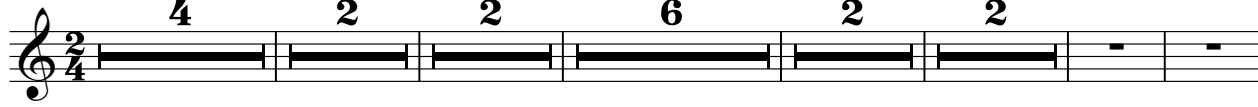

4 2 2 6 2 2

21 = 84,000084 8 = 81,000038 8 = 79,000076 8 = 78,000076 8 = 76,000076 8 = 75,000076 8 = 74,000076 8 = 73,000076 8 = 72,000076 8 = 71,000076 8 = 70,000076 8 = 69,000076

4 2 8 2 2

45 = 155,000305 8 = 145,000305 8 = 135,000305 8 = 151,000305 8 = 144,000229 8 = 149,000214

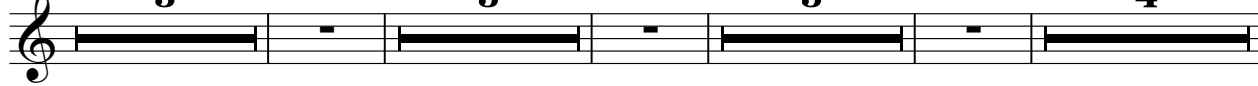

3 3 3 4

59 = 157,000244 8 = 146,000320 8 = 130,000137

28 27 11

127 = 146,000320 8 = 144,000229 8 = 140,000137

8 3 4 3 4

142 = 142,000076 7

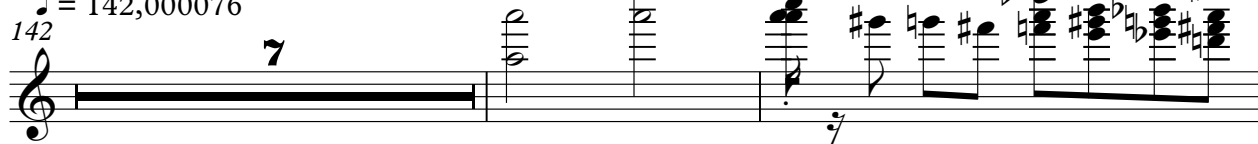

7

151 7

7

Rachmaninov, Sergei - Rhapsody on a Theme by Pagar

Pizz Violins

$\text{♩} = 82,000088$ $\text{♩} = 80,000000$ $\text{♩} = 77,000076$ $\text{♩} = 75,000000$ $\text{♩} = 79,000084$ $\text{♩} = 83,000000$

4 2 2 6 2 2

$\text{♩} = 84,000084$ $\text{♩} = 81,000038$ $\text{♩} = 79,000076$ $\text{♩} = 78,000076$ $\text{♩} = 76,000069$

4 2 8 2 2

$\text{♩} = 155,000305$ $\text{♩} = 145,000305$ $\text{♩} = 151,000305$ $\text{♩} = 144,000229$ $\text{♩} = 149,000214$

3 3 3 4

$\text{♩} = 157,000244$ $\text{♩} = 146,000320$ $\text{♩} = 146,000320$

28 27 8 2

$\text{♩} = 138,000320$

8 3 4 3 4

$\text{♩} = 144,000229$ $\text{♩} = 142,000076$ $\text{♩} = 140,000076$ $\text{♩} = 142,000076$

17

Pizz Violas

Rachmaninov, Sergei - Rhapsody on a Theme by Pagar

♩ = 82,000088 ♩ = 80,000000 ♩ = 77,0800076
2

13 ♩ = 75,000000 ♩ = 79,0800084 ♩ = 81,000084 ♩ = 81,0800038
2 2 4 2

29 ♩ = 79,0800076 ♩ = 76,000076
2

41 ♩ = 72,0800076 ♩ = 145,0500305 ♩ = 151,0500305 ♩ = 144,000214
3 3 3 4

59 ♩ = 157,000244 ♩ = 146,000320 ♩ = 130,000320
28 26 8

124 ♩ = 130,000320
8

137 ♩ = 144,000229 ♩ = 142,000000 ♩ = 142,000076
17

Rachmaninov, Sergei - Rhapsody on a Theme by Pagar

Pizz Cellos

♩ = 80,000000 ♩ = 80,000000 ♩ = 77,000076

9 ♩ = 78,000076 ♩ = 75,000000

17 ♩ = 79,000069 ♩ = 81,000084 ♩ = 83,000084

25 ♩ = 81,000084 ♩ = 82,000038

33 ♩ = 79,000084 ♩ = 77,000076 ♩ = 80,000000 ♩ = 78,000069 ♩ = 75,000000

42 ♩ = 78,000076 ♩ = 145,000305 ♩ = 151,000305 ♩ = 144,000214

59 ♩ = 157,000244

82 ♩ = 146,000320 ♩ = 146,000320

124 ♩ = 130,000320

136 ♩ = 144,000229 ♩ = 142,000076

2

Pizz Cellos

141 ♩ = 140,000137 ♩ = 142,000076

Rachmaninov, Sergei - Rhapsody on a Theme by Pagar

Pizz Basses

♩ = 80,000000 ♩ = 80,000000 ♩ = 77,000076 ♩ = 78,000076

11 ♩ = 75,000000 ♩ = 79,000069 ♩ = 81,000084 ♩ = 83,000084

22 ♩ = 81,000084 ♩ = 82,000038

31 ♩ = 79,000076 ♩ = 76,000076 ♩ = 80,000000 ♩ = 78,000000

40 ♩ = 142,000000 ♩ = 135,000000 ♩ = 145,000030 ♩ = 153,000030 ♩ = 144,000229

55 ♩ = 149,000214 ♩ = 157,000244

80 ♩ = 146,000320 ♩ = 146,000320 ♩ = 130,00013'

127 ♩ = 146,000320 ♩ = 144,000229 ♩ = 142,000076

141 ♩ = 140,000137 ♩ = 142,000076

146 ♩ = 142,000076

Rachmaninov, Sergei - Rhapsody on a Theme by Pagar

Violins

$\text{♩} = 80,000000$ $\text{♩} = 80,000000$ $\text{♩} = 77,000076$ $\text{♩} = 78,000076$ $\text{♩} = 75,000000$

4 2 3 5 3

16 $\text{♩} = 79,000069$ $\text{♩} = 81,000084$ $\text{♩} = 83,000084$ $\text{♩} = 81,000084$ $\text{♩} = 82,000038$

3 4 2 3

28 $\text{♩} = 79,000069$ $\text{♩} = 78,000076$

3 3 2 3

37 $\text{♩} = 80,000000$ $\text{♩} = 76,000076$ $\text{♩} = 72,000036$ $\text{♩} = 78,000076$ $\text{♩} = 69,000305$ $\text{♩} = 145,000031$

3 3 3

47 $\text{♩} = 155,000305$ $\text{♩} = 151,000351$ $\text{♩} = 100,00305$ $\text{♩} = 144,000229$ $\text{♩} = 149,000214$

3 3

59 $\text{♩} = 157,000244$

65 5 2

77

85 $\text{♩} = 146,000320$

3

91 8

3

2

Violins

103 **6**

108 **6** ♩ = 130,0001

115 ♩ = 146,000320 ♩ = 130,0001,00320
9

129 **3**

132 **3/4**

135 **3/4**

♩ = 144,000229 ♩ = 142,000076 ♩ = 140,000137 ♩ = 142,000076

139 **3/4**

143 **3/4**

147 **2** **2** **6**

Rachmaninov, Sergei - Rhapsody on a Theme by Pagar

Violas

♩ = 82,000088 ♩ = 80,000000 ♩ = 77,000076 ♩ = 75,000000 ♩ = 79,000084 ♩ = 83,000000

4 2 2 6 2 2

21 ♩ = 84,000084 ♩ = 81,000038 ♩ = 79,000060 ♩ = 78,000076 ♩ = 76,000056

4 2 8 2 2

43 ♩ = 155,000305 ♩ = 145,000305 ♩ = 151,000381 ♩ = 155,000305

3 2

54 ♩ = 144,000229 ♩ = 149,000214 ♩ = 157,000244

61

5

72

2

81

♩ = 146,000320

89

3

95

8

6

108

♩ = 130,0001

6

2

Violas

115 ♩ = 146,000320

♩ = 136,000100320

9

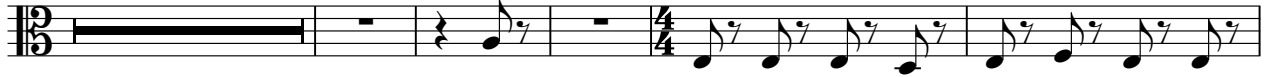

129

133

138

♩ = 144,000229

♩ = 142,000076

♩ = 140,000137

142 ♩ = 142,000076

145

6

6

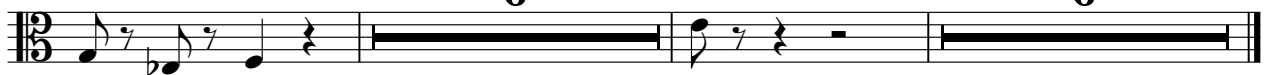

Rachmaninov, Sergei - Rhapsody on a Theme by Pagar

Cellos

$\text{♩} = 88,000088$ $\text{♩} = 80,000000$ $\text{♩} = 77,000076$ $\text{♩} = 75,000000$ $\text{♩} = 79,000084$ $\text{♩} = 83,000000$
4 2 2 6 2 2

$\text{♩} = 84,000084$ $\text{♩} = 81,000038$ $\text{♩} = 79,000068$ $\text{♩} = 78,000076$ $\text{♩} = 76,000069$
4 2 8 2 2

$\text{♩} = 155,000305$ $\text{♩} = 145,000305$ $\text{♩} = 151,000381$ $\text{♩} = 155,000305$
3 2

$\text{♩} = 144,000229$ $\text{♩} = 149,000214$ $\text{♩} = 157,000244$

61

68

3 8

85

$\text{♩} = 146,000320$

24

111

$\text{♩} = 130,000320$

10

125

$\text{♩} = 130,000,000,000,000,320$

130

134

$\text{♩} = 144,000,229$ $\text{♩} = 142,000,07$

141 $\text{♩} = 140,000,137$

$\text{♩} = 142,000,076$

9

152

4

Rachmaninov, Sergei - Rhapsody on a Theme by Pagar

Basses

♩ = 80,000000 ♩ = 80,000000 ♩ = 77,000000 ♩ = 75,000000 ♩ = 79,000000 ♩ = 83,000000

4 **2** **2** **6** **2** **2**

21 ♩ = 84,000084 ♩ = 81,000038 ♩ = 79,000060 ♩ = 78,000060 ♩ = 78,000076 ♩ = 76,000076 ♩ = 75,000056

4 **2** **8** **2** **2**

43 ♩ = 155,000305 ♩ = 145,000305 ♩ = 151,000381 ♩ = 155,000305

3 **2**

54 ♩ = 144,000220 ♩ = 149,000214 ♩ = 157,000244

2

62

3

71

11 **27**

♩ = 146,000320

114

11

♩ = 130,000320

129

133

139 ♩ = 144,000229 ♩ = 142,000076 ♩ = 140,000137 ♩ = 142,000076

9

2

Basses

151

4

♪ = 90,000000 ♪ = 80,000000 ♪ = 77,000076 ♪ = 78,000076

12 ♪ = 75,000000 ♪ = 79,000069 ♪ = 81,000084 ♪ = 83,000084

24 ♪ = 81,000084 ♪ = 82,000038

35 ♪ = 79,000076 ♪ = 80,000076 ♪ = 80,000069 ♪ = 72,000076 ♪ = 78,000076 ♪ = 69 ♪ = 155,000305

45 ♪ = 145,000031 ♪ = 155,000305 ♪ = 151,000381 ♪ = 153,000305

53 ♪ = 144,000224 ♪ = 149,000214 ♪ = 157,000244

60

65

73

79

87 ♩ = 146,000320

94

101

108

114

♩ = 130,000320

121

♩ = 130,000137

127

♩ = 146,000320

134

139

♩ = 144,000229

♩ = 142,000076

♩ = 140,000137

142

♩ = 142,000076

144

146

148

150

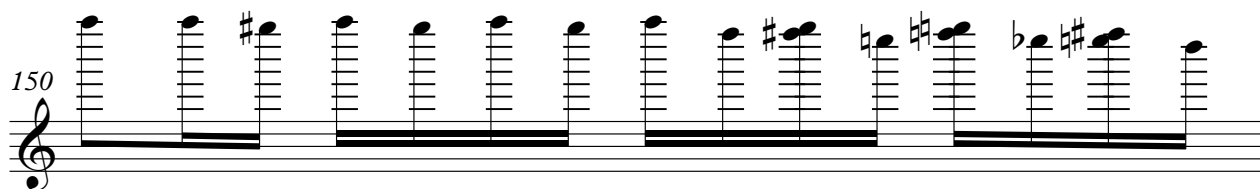

151

153

156

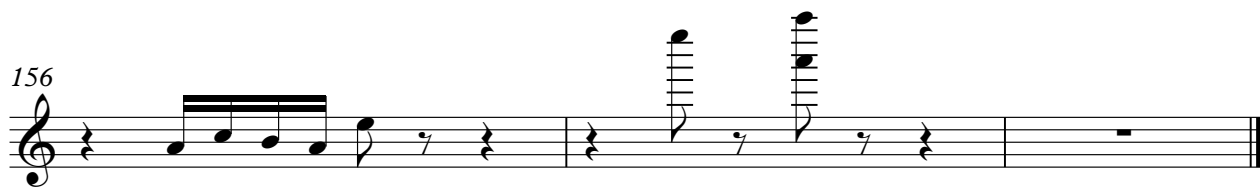

Rachmaninov, Sergei - Rhapsody on a Theme by Pagar

Roland Piano

♩ = 146,000320

85

92

98

104

111

117

123

128

135

139

♩ = 146,000320

♩ = 130,00016700320

♩ = 144,000229 ♩ = 142,000076 ♩ = 140,000137 ♩ = 142,000076

143

147

150

152

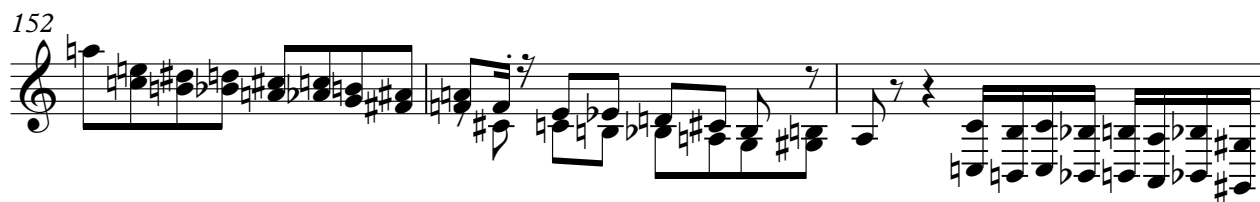

155

